

Parcel	Document No.	Date Recorded
ODE0001	1852239	April 19, 1893
ODE0001	17797633	January 20, 1960
ODE0002DED	60-S-3262	*February 19, 1960
---	1525991	August 26, 1891
---	9337882	July 13, 1926
---	17882491	June 15, 1960
---	13873806	August 20, 1946

LEGEND

SECTION CORNER 16 15

QUARTER SECTION CORNER

TOTAL SHEETS 541 SHEET NO. 171

SECTION LINE
QUARTER SECTION LINE
QUARTER, QUARTER SECTION LINE
PLATTED LOT LINE
PROPERTY (DEED) LINE

APL

APPARENT PROPERTY LINE
CENTER LINE
EXISTING RIGHT OF WAY LINE
PROPOSED RIGHT OF WAY LINE
PROPOSED EASEMENT
MEASURED DIMENSION
COMPUTED DIMENSION
RECORD DATA U.S. FOOT
MEASURED DIMENSION U.S. FOOT

EXISTING BUILDING

Scale: 1:250

Bearings are referenced to the Illinois State Plane Coordinate Grid System, NAD83, East Zone, as provided by the Illinois Department of Transportation.

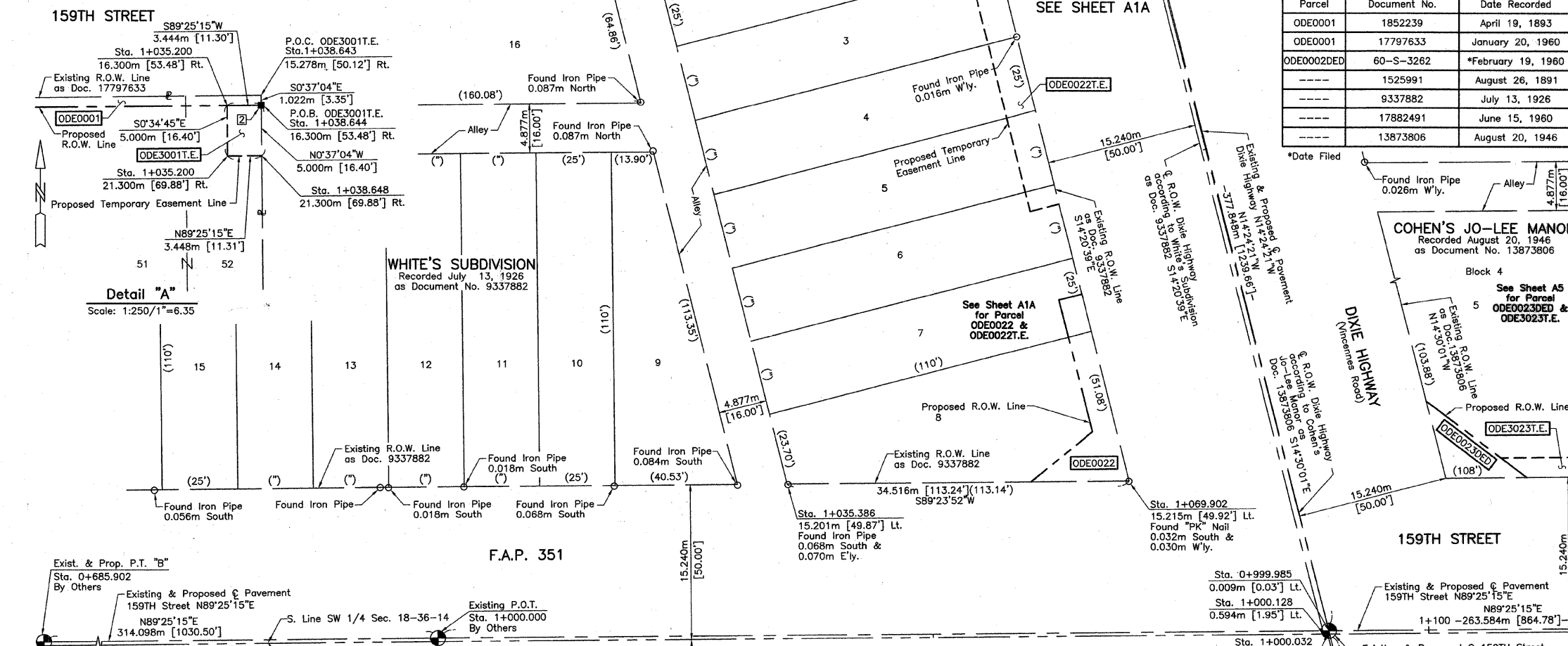

IRON PIPE OR ROD FOUND

CUT CROSS FOUND OR SET

REPLACED AFTER CONSTRUCTION

THESE STAKES REFERENCE FOUND OR SET MONUMENTATION. SET 5/8 INCH IRON ROD FLUSH WITH GROUND TO THE FOUND IRON STAKE IDENTIFIED BY COLORED PLASTIC CAP BEARING SURVEYORS REGISTRATION NUMBER.

THESE STAKES, IN CULTIVATED AREAS, REFERENCE FOUND OR SET MONUMENTATION. BURIED 5/8 INCH IRON ROD 20 INCHES BELOW GROUND TO THE FOUND IRON STAKE IDENTIFIED BY COLORED PLASTIC CAP BEARING SURVEYORS REGISTRATION NUMBER.

STAKING OF PROPOSED RIGHT OF WAY. SET DIVISION OF HIGHWAYS SURVEY MARKER TO MONUMENT THE POSITION SHOWN. IDENTIFIED BY INSCRIPTION DATA AND SURVEYORS REGISTRATION NUMBER.

STAKING OF PROPOSED RIGHT OF WAY IN CULTIVATED AREAS. BURIED 5/8 INCH METAL ROD 20 INCHES BELOW GROUND TO MARK FUTURE SURVEY MARKER POSITION IDENTIFIED BY COLORED PLASTIC CAP BEARING SURVEYORS REGISTRATION NUMBER.

PERMANENT SURVEY MARKER, I.D.O.T STD 2135 (TO BE SET BY OTHERS)

RIGHT OF WAY STAKING PROPOSED TO BE SET

STATE OF ILLINOIS }
COUNTY OF LAKE } SS

THIS IS TO CERTIFY THAT WE, JORGENSEN & ASSOCIATES, INC., AN ILLINOIS PROFESSIONAL LAND SURVEYOR CORPORATION, NUMBER 48-80, HAVE SURVEYED THE METRIC PLAT OF HIGHWAYS SHOWN HEREON BETWEEN SECTION 16, TOWNSHIP 36N., RANGE 14E. AND SECTION 19, TOWNSHIP 36N., RANGE 14E., OF THE THIRD PRINCIPAL MERIDIAN, COOK COUNTY, THAT THE SURVEY IS TRUE AND COMPLETE AS SHOWN TO THE BEST OF MY KNOWLEDGE AND BELIEF, THAT THE PLAT CORRECTLY REPRESENTS SAID SURVEY, THAT ALL MONUMENTS FOUND AND ESTABLISHED ARE OF PERMANENT QUALITY AND OCCUPY THE POSITIONS SHOWN THEREON AND THAT THE MONUMENTS ARE SUFFICIENT TO ENABLE THE SURVEY TO BE RETRACED. MADE FOR THE DEPARTMENT OF TRANSPORTATION, STATE OF ILLINOIS.

DATED AT LAKE VILLA, ILLINOIS THIS 20th DAY OF December 20, 2009 A.D.

CHRISTIAN H. JORGENSEN
2797
PROFESSIONAL
LAND
SURVEYOR
STATE OF
ILLINOIS
LAKE VILLA, ILLINOIS

Christian H. Jorgensen
PRESIDENT
ILLINOIS PROFESSIONAL LAND SURVEYOR NO. 35-2797

NOTE: COORDINATE VALUES ARE GROUND VALUES AND CAN BE CONVERTED TO GRID VALUES BY MULTIPLYING THE PUBLISHED GROUND COORDINATES BY 0.999988.

Schedule of Ties

Point Number	Tie to point	Tie Distance (meters)	Tie Distance (feet)
1	T1	5.142	16.87
	T2	4.505	14.78
	T3	5.617	18.43
2	T1	13.320	43.70
	T2	9.796	32.14
	T3	17.148	56.26
3	T1	16.971	55.68
	T2	10.028	32.90
	T3	13.625	44.70
4	T1	6.517	21.38
	T2	11.131	36.52
	T3	17.252	56.60
5	T1	15.764	51.72
	T2	10.412	34.16
	T3	8.943	29.34

COORDINATE TABLE

STATION	OFFSET	NORTH	EAST
0+953.177	10.278m Lt.	547,939.1899	355,468.1694
0+953.642	12.192m Lt.	547,939.1718	355,466.1996
0+956.500	12.192m Lt.	547,941.9430	355,465.4995
0+956.500	18.192m Lt.	547,940.4734	355,459.8823
0+972.500	12.192m Lt.	547,957.4556	355,461.5804
0+972.500	18.192m Lt.	547,955.9860	355,455.7632
0+975.276	12.192m Lt.	547,960.1472	355,460.9004
0+976.539	10.270m Lt.	547,961.8424	355,462.4546
0+999.985	0.009m Lt.	547,987.0873	355,466.6599
1+000.032	0.204m Lt.	547,987.0852	355,466.4600
1+000.128	0.594m Lt.	547,987.0809	355,466.0581

PARCEL NUMBER	OWNER	TOTAL HOLDINGS ACRES	PART TAKEN ACRES	SQUARE FEET	AREA IN EXISTING R.O.W. ACRES	REMAINDER AREA ACRES	EASEMENT AREA ACRES	SQUARE FEET	EASEMENT PURPOSE	PERMANENT INDEX NUMBER	PROPERTY ACQUIRED BY
ODE0001	TLC Properties, Inc.	0.265	0.010	417	N/A	0.255	0.004	185	Driveway Construction	29-19-105-054	
ODE0002DED	Antelope Land Company, an Illinois Corporation	0.350	0.033*	N/A	N/A	0.350	A=0.009 B=0.024	379 N/A	Driveway Construction Driveway Construction	29-19-105-055	

* Area of Proposed Dedication

BY	DATE	MADE	CHECKED	INKED	NOTEBOOK	NO.

COORDINATE TABLE

STATION	OFFSET	NORTH	EAST
0+980.386	15.301m Rt.	547,970.6968	355,357.2794
1+000.502	15.293m Rt.	547,970.9082	355,377.3951
1+000.503	16.300m Rt.	547,969.9012	355,377.4062
1+035.200	21.300m Rt.	547,965.2522	355,412.1518
1+035.386	15.201m Lt.	548,001.7534	355,411.9690
1+038.643	15.278m Rt.	547,971.3091	355,415.5342
1+038.644	16.300m Rt.	547,970.2867	355,415.5452
1+038.648	21.300m Rt.	547,965.2870	355,415.5991
1+043.156	15.276m Rt.	547,971.3565	355,420.0461
1+043.157	16.300m Rt.	547,970.3323	355,420.0579
1+043.164	21.300m Rt.	547,965.3326	355,420.1159
1+050.200	16.300m Rt.	547,970.4035	355,427.1005
1+050.200	21.300m Rt.	547,965.4038	355,427.1510
1+069.902	15.215m Lt.	548,002.1161	355,446.4829
1+073.000	16.300m Rt.	547,970.6340	355,449.8993
1+080.040	15.261m Rt.	547,971.7441	355,456.9280

JORGENSEN & ASSOCIATES, INC.
120 PARK AVENUE
LAKE VILLA, ILLINOIS 60046
(847) 356-3371

AUG 9 2009

PLATS & LEGALS

METRIC PLAT OF HIGHWAYS
STATE OF ILLINOIS
DEPARTMENT OF TRANSPORTATION
F.A.P. 351 (U.S. ROUTE 6/159TH STREET)

SECTION COOK COUNTY
PROJECT JOB NO. R-90-011-99
STATION 0+950 TO STATION 1+100 (159TH STREET)
STATION 0+950 TO STATION 1+100 (DIXIE HIGHWAY)
SCALE: 1:250/1"=6.35 SHEET A1 OF A15

BUREAU OF LAND ACQUISITION
201 WEST CENTER COURT
SCHAUMBURG, ILLINOIS 60196

MADE BY