

LEGEND

SECTION CORNER
 QUARTER SECTION CORNER
 SECTION LINE
 QUARTER SECTION LINE
 SECTION LINE
 PLATTED LOT LINE
 PROPERTY (DEED) LINE
 A.P.L.
 APPARENT PROPERTY LINE
 CENTER LINE
 EXISTING RIGHT OF WAY LINE
 PROPOSED RIGHT OF WAY LINE
 PROPOSED EASEMENT
 MEASURED DIMENSION
 COMPUTED DIMENSION
 RECORD DATA U.S. FOOT
 MEASURED DIMENSION U.S. FOOT

EXISTING BUILDING

Bearings are referenced to the Illinois State Plane Coordinate Grid System, NAD83, East Zone, as provided by the Illinois Department of Transportation.

IRON PIPE OR ROD FOUND
 REPLACED AFTER CONSTRUCTION
 CUT CROSS FOUND OR SET
 THESE STAKES REFERENCE FOUND OR SET MONUMENTATION. SET 5/8 INCH IRON ROD FLUSH WITH GROUND TO THE FOUND IRON STAKE. IDENTIFIED BY COLORED PLASTIC CAP BEARING SURVEYORS REGISTRATION NUMBER.
 THESE STAKES, IN CULTIVATED AREAS, REFERENCE FOUND OR SET MONUMENTATION. BURIED 5/8 INCH IRON ROD 20 INCHES BELOW GROUND TO THE FOUND IRON STAKE. IDENTIFIED BY COLORED PLASTIC CAP BEARING SURVEYORS REGISTRATION NUMBER.
 STAKING OF PROPOSED RIGHT OF WAY. SET DIVISION OF HIGHWAYS SURVEY MARKER TO MONUMENT THE POSITION SHOWN. IDENTIFIED BY INSCRIPTION DATA AND SURVEYORS REGISTRATION NUMBER.
 STAKING OF PROPOSED RIGHT OF WAY IN CULTIVATED AREAS. BURIED 5/8 INCH METAL ROD 20 INCHES BELOW GROUND TO MARK FUTURE SURVEY MARKER POSITION IDENTIFIED BY COLORED PLASTIC CAP BEARING SURVEYORS REGISTRATION NUMBER.
 PERMANENT SURVEY MARKER, I.D.O.T STD 2135 (TO BE SET BY OTHERS)
 RIGHT OF WAY STAKING PROPOSED TO BE SET

STATE OF ILLINOIS }
 COUNTY OF LAKE } SS

THIS IS TO CERTIFY THAT WE, JORGENSEN & ASSOCIATES, INC., AN ILLINOIS PROFESSIONAL LAND SURVEYOR CORPORATION, NUMBER 48-80, HAVE SURVEYED THE METRIC PLAT OF HIGHWAYS SHOWN HEREON BETWEEN SECTION 18, TOWNSHIP 36N., RANGE 14E. AND SECTION 19, TOWNSHIP 36N., RANGE 14E., OF THE THIRD PRINCIPAL MERIDIAN, COOK COUNTY, THAT THE SURVEY IS TRUE AND COMPLETE AS SHOWN TO THE BEST OF MY KNOWLEDGE AND BELIEF; THAT THE PLAT CORRECTLY REPRESENTS SAID SURVEY, THAT ALL MONUMENTS FOUND AND ESTABLISHED ARE OF PERMANENT QUALITY AND OCCUPY THE POSITIONS SHOWN THEREON AND THAT THE MONUMENTS ARE SUFFICIENT TO ENABLE THE SURVEY TO BE RE-TRACED. MADE FOR THE DEPARTMENT OF TRANSPORTATION, STATE OF ILLINOIS.

DATED AT LAKE VILLA, ILLINOIS THIS 18th DAY OF December 2000 A.D.

CHRISTIAN H. JORGENSEN
 2797 PROFESSIONAL LAND SURVEYOR STATE OF ILLINOIS
 LAKE VILLA, ILLINOIS
 PRESIDENT
 ILLINOIS PROFESSIONAL LAND SURVEYOR NO.35-2797

NOTE: COORDINATES ARE GROUND VALUES AND CAN BE CONVERTED TO GRID VALUES BY MULTIPLYING THE PUBLISHED GROUND COORDINATES BY 0.999988.

COORDINATE TABLE

STATION	OFFSET	NORTH	EAST
1+080.040	15.261m Rt.	547,971.7441	355,456.9280
1+100.073	0.013m Rt.	547,987.1939	355,476.8061
1+101.849	15.228m Lt.	548,002.4518	355,478.4277
1+102.502	10.070m Rt.	547,977.1615	355,479.3371
1+115.000	15.240m Rt.	547,972.1185	355,491.8864
1+125.271	10.061m Rt.	547,977.4008	355,502.1050
1+177.226	15.258m Lt.	548,003.2440	355,553.8007
1+196.065	15.266m Lt.	548,003.4420	355,572.6393
1+000.032	0.204m Lt.	547,987.0852	355,466.4600
1+292.536	9.994m Rt.	547,979.1586	355,669.3604
1+292.543	15.240m Rt.	547,973.9131	355,669.4200

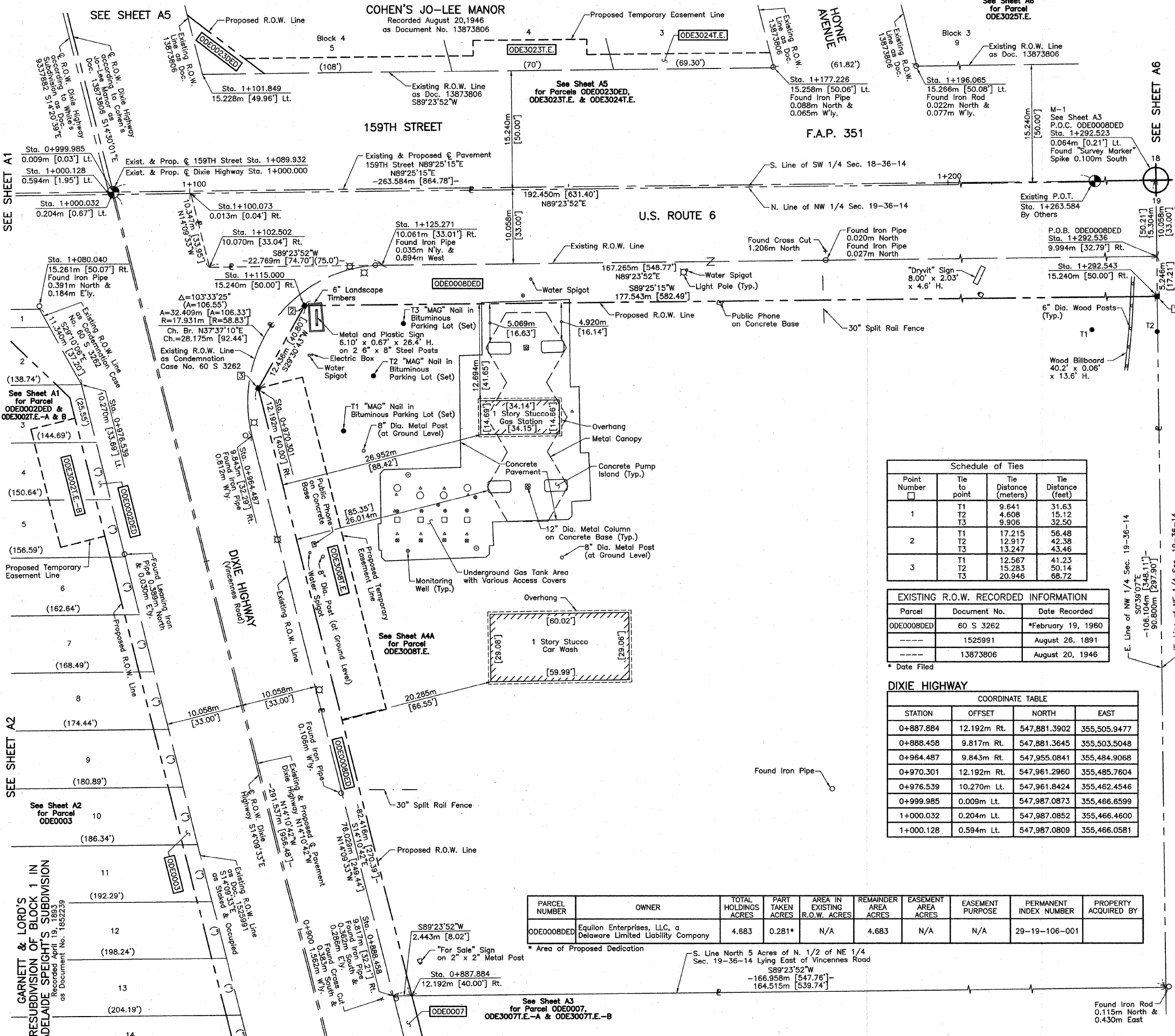

Schedule of Ties

Point Number	Tie to point	Tie Distance (meters)	Tie Distance (feet)
1	T1	9.641	31.63
	T2	4.608	15.12
	T3	9.906	32.50
2	T1	17.215	56.48
	T2	12.917	42.38
	T3	13.247	43.46
3	T1	12.567	41.23
	T2	15.283	50.14
	T3	20.946	68.72

EXISTING R.O.W. RECORDED INFORMATION

Parcel	Document No.	Date Recorded
ODE0008DED	60 S 3262	*February 19, 1960
---	1525991	August 26, 1891
---	13873806	August 20, 1946

* Date Filed

DIXIE HIGHWAY

STATION	OFFSET	NORTH	EAST
0+887.884	12.192m Rt.	547,881.3902	355,505.9477
0+888.458	9.817m Rt.	547,881.3645	355,503.5048
0+964.487	9.843m Rt.	547,955.0841	355,484.9068
0+970.301	12.192m Rt.	547,961.2960	355,485.7604
0+976.539	10.270m Lt.	547,961.8424	355,462.4546
0+999.985	0.009m Lt.	547,987.0873	355,466.6599
1+000.032	0.204m Lt.	547,987.0852	355,466.4600
1+000.128	0.594m Lt.	547,987.0809	355,466.0581

PARCEL NUMBER	OWNER	TOTAL HOLDINGS ACRES	PART TAKEN ACRES	AREA IN EXISTING R.O.W. ACRES	REMAINDER AREA ACRES	EASEMENT AREA ACRES	EASEMENT PURPOSE	PERMANENT INDEX NUMBER	PROPERTY ACQUIRED BY
ODE0008DED	Equilon Enterprises, LLC, a Delaware Limited Liability Company	4.683	0.281*	N/A	4.683	N/A	N/A	29-19-106-001	

* Area of Proposed Dedication

METRIC PLAT OF HIGHWAYS
 STATE OF ILLINOIS
 DEPARTMENT OF TRANSPORTATION
 F.A.P. 351 (U.S. ROUTE 6/159TH STREET)
 SECTION COOK COUNTY
 PROJECT JOB NO. R-90-011-99
 STATION 1+050 TO STATION 1+300 (159TH STREET)
 STATION 0+850 TO STATION 1+000 (DIXIE HIGHWAY)
 SCALE: 1:250/1"=6.35 SHEET 44 OF A15

RECEIVED
 DEC 29 2006
 PLATS & LEGALS

BUREAU OF LAND ACQUISITION
 201 WEST CENTER COURT
 SCHAMBURG, ILLINOIS 60196

BY	DATE	MADE	CHECKED	LINKED

ROW PLAT NO. _____
 NOTEBOOK NO. _____

GARNETT & LORD'S
 RESUBDIVISION OF BLOCK 1 IN
 ADELAIDE SPEIGHT'S SUBDIVISION
 Recorded April 19, 1893
 as Document No. 1892239

August 24, 2006
 REVISION DATE July 10, 2006

Moved Parcel ODE3008T.E. to Sheet A4A
 REVISION Changed Parcel ODE0008T.E. to ODE3008T.E.

MADE BY