

Parcel	Document No.	Date Recorded
ODE0009P.E.	6273028	February 13, 1918
ODE3025T.E.	13873806	August 20, 1946
ODE0026P.E.	4791007	July 10, 1911

STATION	OFFSET	NORTH	EAST
1+327.581	15.240m Lt.	548,004.7457	355,704.1482
1+327.588	9.997m Rt.	547,979.5099	355,704.4107
1+327.595	15.240m Rt.	547,974.2674	355,704.4704

Point Number	Tie to point	Tie Distance (meters)	Tie Distance (feet)
1	T1	9.641	31.63
	T2	4.608	15.12
	T3	9.906	32.50
2	T1	13.012	42.69
	T2	6.974	22.88
	T3	13.411	44.00

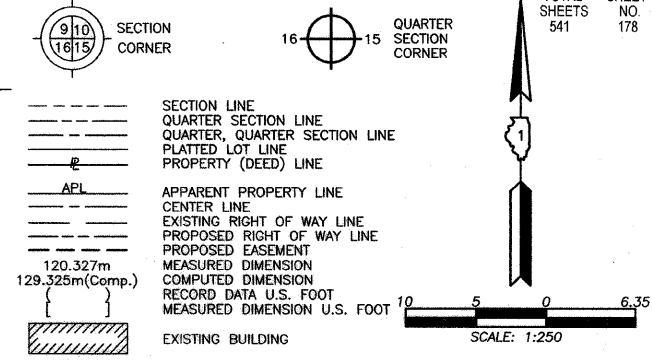

- IRON PIPE OR ROD FOUND
- REPLACED AFTER CONSTRUCTION
- + CUT CROSS FOUND OR SET
- T1 THESE STAKES REFERENCE FOUND OR SET MONUMENTATION. SET 5/8 INCH IRON ROD FLUSH WITH GROUND TO THE FOUND IRON STAKE. IDENTIFIED BY COLORED PLASTIC CAP BEARING SURVEYORS REGISTRATION NUMBER.
- T2
- T3
- BT1 THESE STAKES, IN CULTIVATED AREAS, REFERENCE FOUND OR SET MONUMENTATION. BURIED 5/8 INCH IRON ROD 20 INCHES BELOW GROUND TO THE FOUND IRON STAKE. IDENTIFIED BY COLORED PLASTIC CAP BEARING SURVEYORS REGISTRATION NUMBER.
- BT2
- BT3
- STAKING OF PROPOSED RIGHT OF WAY. SET DIVISION OF HIGHWAYS SURVEY MARKER TO MONUMENT THE POSITION SHOWN. IDENTIFIED BY INSCRIPTION DATA AND SURVEYORS REGISTRATION NUMBER.
- M STAKING OF PROPOSED RIGHT OF WAY IN CULTIVATED AREAS. BURIED 5/8 INCH METAL ROD 20 INCHES BELOW GROUND TO MARK FUTURE SURVEY MARKER POSITION IDENTIFIED BY COLORED PLASTIC CAP BEARING SURVEYORS REGISTRATION NUMBER.
- PERMANENT SURVEY MARKER, I.D.O.T STD 2135 (TO BE SET BY OTHERS)
- RIGHT OF WAY STAKING PROPOSED TO BE SET

STATE OF ILLINOIS }
 COUNTY OF LAKE } SS

THIS IS TO CERTIFY THAT WE, JORGENSEN & ASSOCIATES, INC., AN ILLINOIS PROFESSIONAL LAND SURVEYOR CORPORATION, NUMBER 48-50, HAVE SURVEYED THE METRIC PLAT OF HIGHWAYS SHOWN HEREON BETWEEN SECTION 18, TOWNSHIP 36N., R. 14E. AND SECTION 19, TOWNSHIP 36N., RANGE 14E., OF THE THIRD PRINCIPAL MERIDIAN, COOK COUNTY, THAT THE SURVEY IS TRUE AND COMPLETE AS SHOWN TO THE BEST OF MY KNOWLEDGE AND BELIEF, THAT THE PLAT CORRECTLY REPRESENTS SAID SURVEY, THAT ALL MONUMENTS FOUND AND ESTABLISHED ARE OF PERMANENT QUALITY AND OCCUPY THE POSITIONS SHOWN THEREON AND THAT THE MONUMENTS ARE SUFFICIENT TO ENABLE THE SURVEY TO BE RETRACED. MADE FOR THE DEPARTMENT OF TRANSPORTATION, STATE OF ILLINOIS.

DATED AT LAKE VILLA, ILLINOIS THIS 18th DAY OF December 2002 A.D.

Christian H. Jorgensen
 PRESIDENT
 ILLINOIS PROFESSIONAL LAND SURVEYOR NO. 35-2797

NOTE: COORDINATES ARE GROUND VALUES AND CAN BE CONVERTED TO GRID VALUES BY MULTIPLYING THE PUBLISHED GROUND COORDINATES BY 0.999988.

STATION	OFFSET	NORTH	EAST
1+177.226	15.258m Lt.	548,003.2440	355,553.8007
1+196.065	15.266m Lt.	548,003.4420	355,572.6393
1+233.297	22.281m Lt.	548,010.8329	355,609.7983
1+233.300	15.281m Lt.	548,003.8333	355,609.8719
1+244.297	22.285m Lt.	548,010.9485	355,620.7977
1+244.300	15.285m Lt.	548,003.9489	355,620.8713
1+248.332	15.287m Lt.	548,003.9912	355,624.9036
1+282.470	15.300m Lt.	548,004.3500	355,659.0394
1+292.536	9.994m Rt.	547,979.1586	355,669.3604
1+292.543	15.240m Lt.	547,973.9131	355,669.4200
1+306.243	10.122m Lt.	547,999.4118	355,682.8631
1+306.245	15.240m Lt.	548,004.5300	355,682.8132
1+327.579	10.120m Lt.	547,999.6256	355,704.1981

JORGENSEN & ASSOCIATES, INC.
 120 PARK AVENUE
 LAKE VILLA, ILLINOIS 60046
 (847) 356-3371

RECEIVED
 AUG 9 2006
 PLATS & LEGALS

METRIC PLAT OF HIGHWAYS
 STATE OF ILLINOIS
 DEPARTMENT OF TRANSPORTATION
 F.A.P. 351 (U.S. ROUTE 6/159TH STREET)
 SECTION COOK COUNTY
 PROJECT JOB NO. R-90-011-99
 STATION 1+150 TO STATION 1+350
 SCALE: 1:250/1"=6.35 SHEET A6 OF A15

BUREAU OF LAND ACQUISITION
 201 WEST CENTER COURT
 SCHAUMBURG, ILLINOIS 60196

BY	DATE	ROW	MADE	CHECKED	LINKED	NO

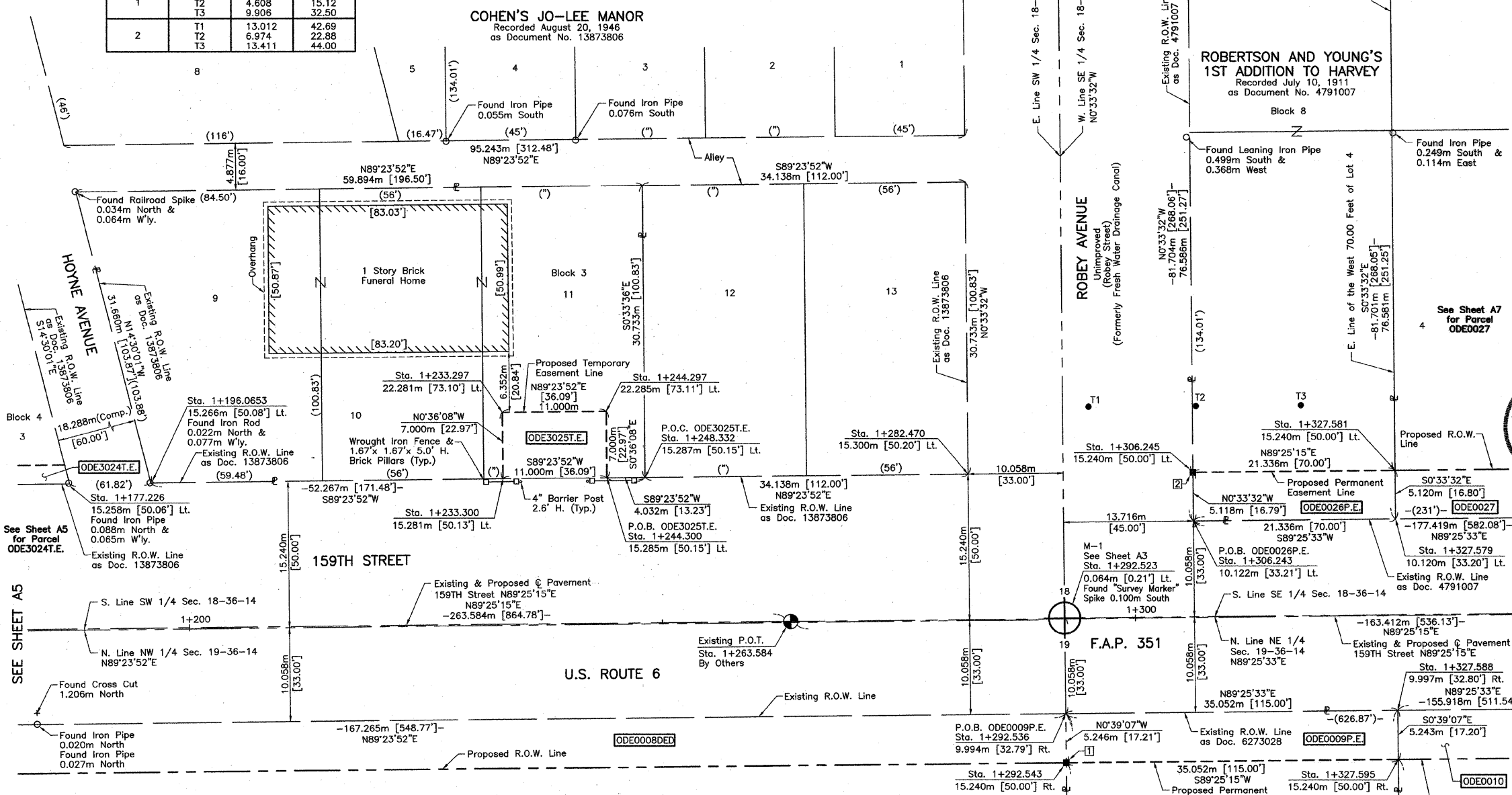

PARCEL NUMBER	OWNER	TOTAL HOLDINGS ACRES	PART TAKEN ACRES	AREA IN EXISTING R.O.W. ACRES	REMAINDER AREA ACRES	EASEMENT AREA ACRES	EASEMENT PURPOSE	PERMANENT INDEX NUMBER	PROPERTY ACQUIRED BY
ODE0009P.E.	Commonwealth Edison Company, who acquired title as Public Service Company of Northern Illinois	1.574	N/A	N/A	N/A	0.045	Highway Purposes	29-19-200-001	
ODE3025T.E.	William W. Holt & Julia A. Holt, his wife, in joint tenancy	0.426	N/A	N/A	N/A	0.019	Driveway Construction	29-18-330-016	
ODE0026P.E.	Commonwealth Edison Company, who acquired title as Public Service Company of Northern Illinois, an Illinois corporation	0.431	N/A	N/A	N/A	0.027	Highway Purposes	29-18-426-001	

REVISION DATE July 10, 2006

REVISION Changed Parcel ODE0025T.E. to ODE3025T.E.

MADE BY