PART OF THE NE 1/4 OF SEC. 19, TWP. 36 N., R. 14 E. OF THE 3RD. P.M., IN COOK COUNTY, ILLINOIS.

PARCEL NUMBER	OWNER	TOTAL HOLDINGS ACRES	PART TAKEN ACRES	AREA IN EXISTING R.O.W. ACRES	REMAINDER AREA ACRES	EASEMENT AREA ACRES	EASEMENT PURPOSE	PERMANENT INDEX NUMBER	PROPERTY ACQUIRED BY
ODE3014T.E	Amalgamated Trust & Savings Bank, as Trustee, under a Trust Agreement dated August 10, 1989 and known as Trust Number 5439.	0.687	N/A	N/A	N/A	0.021	Driveway Construction	29-19-203-004 29-19-203-005	

EXISTING R.O.W. RECORDED INFORMATION		
Parcel	Document No.	Date Recorded
ODE0014	1934997	September 28, 1893
ODE0014	17772970	February 2, 1960
ODE0014	17772971	February 2, 1960
ODE0014	60 S 3262	*May 31, 1960
----	1934997	September 28, 1893
----	60 S 3262	*May 31, 1960

* Date Filed

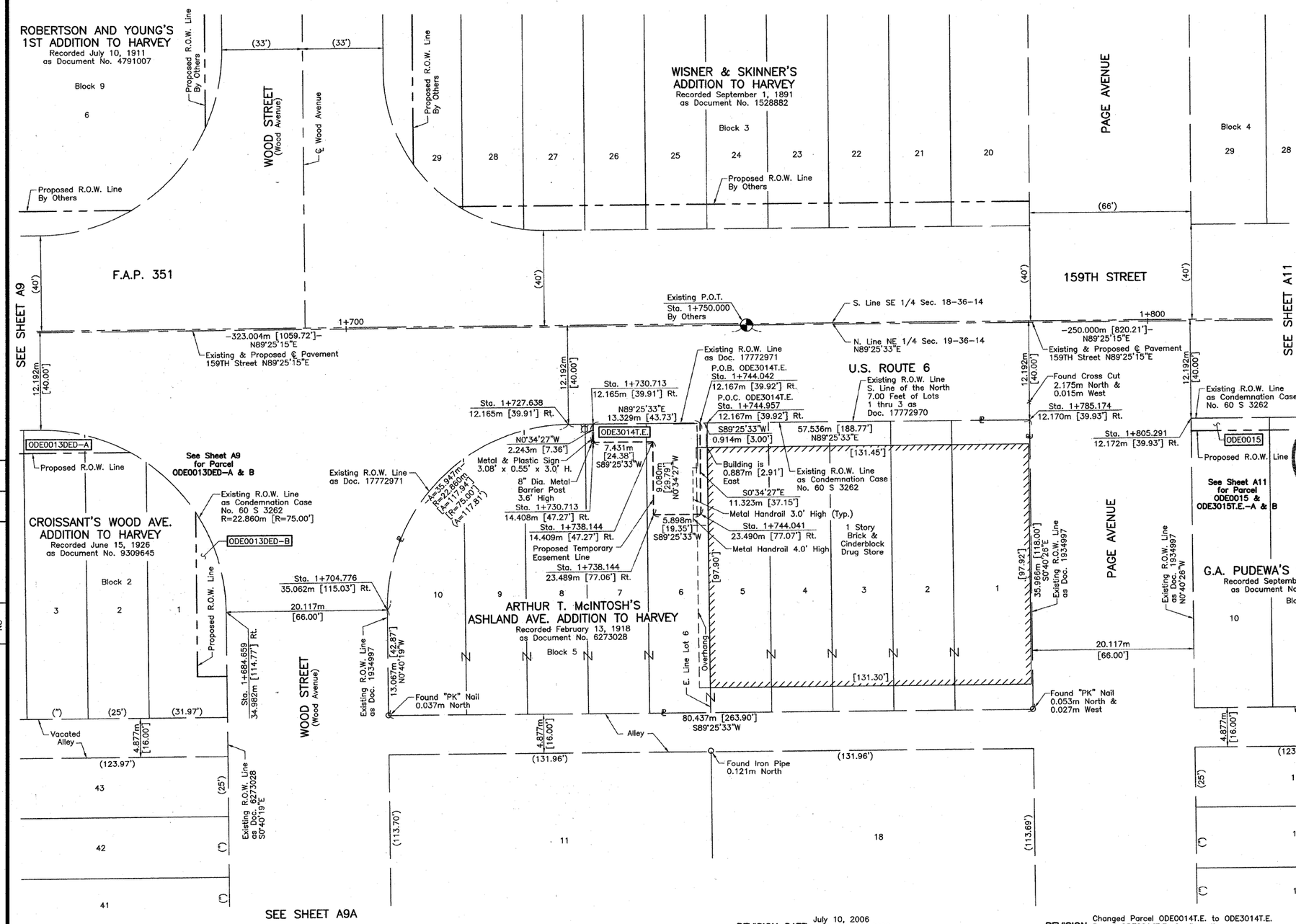

LEGEND

SECTION CORNER

QUARTER SECTION CORNER

SECTION LINE
QUARTER SECTION LINE
QUARTER, QUARTER SECTION LINE
PLATTED LOT LINE
PROPERTY (DEED) LINE
APPARENT PROPERTY LINE
CENTER LINE
EXISTING RIGHT OF WAY LINE
PROPOSED RIGHT OF WAY LINE
PROPOSED EASEMENT
120.327m MEASURED DIMENSION
129.325m(Comp.) COMPUTED DIMENSION
RECORD DATA U.S. FOOT
MEASURED DIMENSION U.S. FOOT
EXISTING BUILDING

TOTAL SHEETS 541 — SHEET NO. 183

SCALE: 1:250

Bearings are referenced to the Illinois State Plane Coordinate Grid System, NAD83, East Zone, as provided by the Illinois Department of Transportation.

○ IRON PIPE OR ROD FOUND ● REPLACED AFTER CONSTRUCTION

\+ CUT CROSS FOUND OR SET

● T1 T2 T3 ***THESE STAKES REFERENCE FOUND OR SET MONUMENTATION.*** SET 5/8 INCH IRON ROD FLUSH WITH GROUND TO TIE FOUND IRON STAKE. IDENTIFIED BY COLORED PLASTIC CAP BEARING SURVEYORS REGISTRATION NUMBER.

● BT1 BT2 BT3 ***THESE STAKES, IN CULTIVATED AREAS, REFERENCE FOUND OR SET MONUMENTATION.*** BURIED 5/8 INCH IRON ROD 20 INCHES BELOW GROUND TO TIE FOUND IRON STAKE. IDENTIFIED BY COLORED PLASTIC CAP BEARING SURVEYORS REGISTRATION NUMBER

■ ***STAKING OF PROPOSED RIGHT OF WAY.*** SET DIVISION OF HIGHWAYS SURVEY MARKER TO MONUMENT THE POSITION SHOWN. IDENTIFIED BY INSCRIPTION DATA AND SURVEYORS REGISTRATION NUMBER.

■ M ***STAKING OF PROPOSED RIGHT OF WAY IN CULTIVATED AREAS.*** BURIED 5/8 INCH METAL ROD 20 INCHES BELOW GROUND TO MARK FUTURE SURVEY MARKER POSITION IDENTIFIED BY COLORED PLASTIC CAP BEARING SURVEYORS REGISTRATION NUMBER

PERMANENT SURVEY MARKER, I.D.O.T STD 2135 (TO BE SET BY OTHERS)

□ RIGHT OF WAY STAKING PROPOSED TO BE SET

STATE OF ILLINOIS }
COUNTY OF LAKE } SS

THIS IS TO CERTIFY THAT WE, JORGENSEN & ASSOCIATES, INC., AN ILLINOIS PROFESSIONAL LAND SURVEYOR CORPORATION, NUMBER 48-80, HAVE SURVEYED THE METRIC PLAT OF HIGHWAYS SHOWN HEREON IN SECTION 19, TOWNSHIP 36N., RANGE 14E., OF THE THIRD PRINCIPAL MERIDIAN, COOK COUNTY, THAT THE SURVEY IS TRUE AND COMPLETE AS SHOWN TO THE BEST OF MY KNOWLEDGE AND BELIEF, THAT THE PLAT CORRECTLY REPRESENTS SAID SURVEY, THAT ALL MONUMENTS FOUND AND ESTABLISHED ARE OF PERMANENT QUALITY AND OCCUPY THE POSITIONS SHOWN THEREON AND THAT THE MONUMENTS ARE SUFFICIENT TO ENABLE THE SURVEY TO BE RETRACED. MADE FOR THE DEPARTMENT OF TRANSPORTATION, STATE OF ILLINOIS.

DATED AT LAKE VILLA, ILLINOIS THIS 14th DAY OF December 20 00 A.D.

Christian H. Jorgensen PRESIDENT
ILLINOIS PROFESSIONAL LAND SURVEYOR NO.35-2797

CHRISTIAN H. JORGENSEN 2797 PROFESSIONAL LAND SURVEYOR STATE OF ILLINOIS LAKE VILLA, ILLINOIS

NOTE: COORDINATES ARE GROUND VALUES AND CAN BE CONVERTED TO GRID VALUES BY MULTIPLYING THE PUBLISHED GROUND COORDINATES BY 0.999988.

COORDINATE TABLE			
STATION	OFFSET	NORTH	EAST
1+684.659	34.982m Rt.	547,958.1352	356,061.7160
1+704.776	35.062m Rt.	547,958.2588	356,081.8328
1+727.638	12.165m Rt.	547,981.3858	356,104.4622
1+730.713	12.165m Rt.	547,981.4166	356,107.5373
1+730.713	14.408m Rt.	547,979.1734	356,107.5598
1+738.144	14.409m Rt.	547,979.2479	356,114.9905
1+738.144	23.489m Rt.	547,970.1683	356,115.0815
1+744.041	23.490m Rt.	547,970.2274	356,120.9791
1+744.042	12.167m Rt.	547,981.5502	356,120.8656
1+744.957	12.167m Rt.	547,981.5594	356,121.7799
1+785.174	12.170m Rt.	547,981.9624	356,161.9956
1+805.291	12.172m Rt.	547,982.1640	356,182.1115

JORGENSEN & ASSOCIATES, INC.
120 PARK AVENUE
LAKE VILLA, ILLINOIS 60046
(847) 356-3371

METRIC PLAT OF HIGHWAYS
STATE OF ILLINOIS
DEPARTMENT OF TRANSPORTATION

F.A.P. 351 (U.S. ROUTE 6/159TH STREET)

SECTION — COUNTY COOK
PROJECT — JOB NO. R-90-011-99
STATION 1+700 — TO STATION 1+800
SCALE: 1:250/1"=6.35 — SHEET A10 OF A15

BUREAU OF LAND ACQUISITION
201 WEST CENTER COURT
SCHAUMBURG, ILLINOIS 60196

ROW PLAT	MADE	CHECKED	INKED	NOTEBOOK NO.	BY	DATE

REVISION DATE July 10, 2006 / September 9, 2002
REVISION Changed Parcel ODE0014T.E. to ODE3014T.E. / Parcel ODE0014T.E. Configuration
MADE BY

ROUTE F.A.P. 351 (U.S. ROUTE 6/159TH STREET) SECTION COUNTY COOK JOB NO. R-90-011-99 RECORDING: RECORDED ON AS DOCUMENT NO.