

PART OF THE NE.1/4 OF SEC. 19 AND THE SE.1/4 OF SEC. 18, T.36N., R.14E., OF THE 3rd P.M., IN COOK COUNTY, ILLINOIS.

TOTAL SHEETS 541 SHEET NO. 191

LEGEND

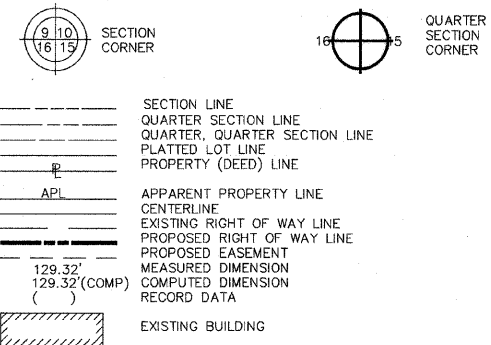

- IRON PIPE OR ROD FOUND
- + CUT GROSS FOUND OR SET
- THESE STAKES REFERENCE FOUND OR SET MONUMENTATION. SET 5/8 INCH IRON ROD FLUSH WITH GROUND TO THE FOUND IRON STAKE. IDENTIFIED BY COLORED PLASTIC CAP BEARING SURVEYORS REGISTRATION NUMBER.
- BT1
- BT2
- BT3
- THESE STAKES, IN CULTIVATED AREAS, REFERENCE FOUND OR SET MONUMENTATION. BURIED 5/8 INCH IRON ROD 20 INCHES BELOW GROUND TO THE FOUND IRON STAKE. IDENTIFIED BY COLORED PLASTIC CAP BEARING SURVEYORS REGISTRATION NUMBER.
- STAKING OF PROPOSED RIGHT OF WAY. SET DIVISION OF HIGHWAYS SURVEY MARKER TO MONUMENT THE POSITION SHOWN. IDENTIFIED BY INSCRIPTION DATA AND SURVEYORS REGISTRATION NUMBER.
- M STAKING OF PROPOSED RIGHT OF WAY IN CULTIVATED AREAS. BURIED 5/8 INCH IRON ROD 20 INCHES BELOW GROUND TO MARK FUTURE SURVEY MARKER POSITION. IDENTIFIED BY COLORED PLASTIC CAP BEARING SURVEYORS REGISTRATION NUMBER.
- PERMANENT SURVEY MARKER, I.D.O.T. STD. 2135 (TO BE SET BY OTHERS)
- RIGHT OF WAY STAKING PROPOSED TO BE SET.

PARCEL NO.	OWNER	TOTAL HOLDING ACRES m <sup>2</sup>	PART TAKEN ACRES m <sup>2</sup>	REMAINDER ACRES m <sup>2</sup>	PREV. DEED ACRES m <sup>2</sup>	EASEMENT ACRES m <sup>2</sup>	EASEMENT PURPOSE	PERMANENT TAX INDEX NUMBER	PROPERTY ACQUIRED BY
ODE3104	BARN YARD, INC.	0.592 2394	N/A	0.592 2394	N/A	0.034 135	GRADING	29-18-429-067	
ODE0105	FIRST STATE BANK & TRUST COMPANY OF PALOS HILL TRUST NO. 4-456	0.430 1738	DED-0.017 69	0.430 1738	N/A	N/A	N/A	29-18-430-027 29-18-430-028 29-18-430-029	

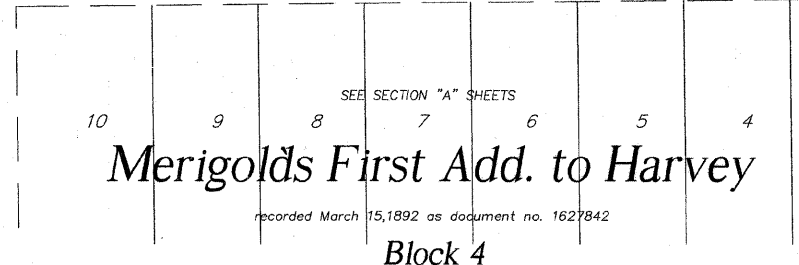
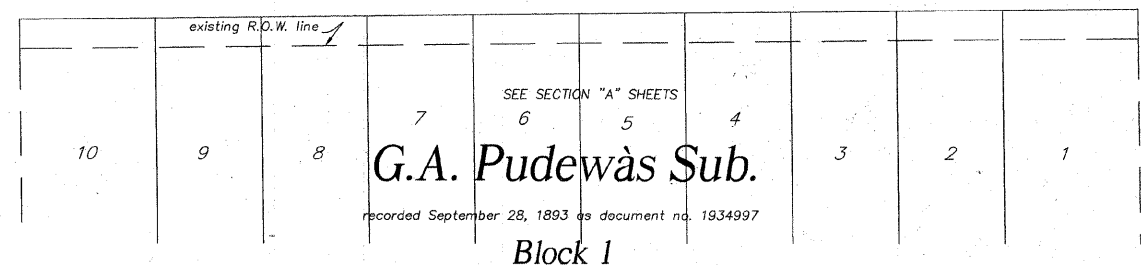
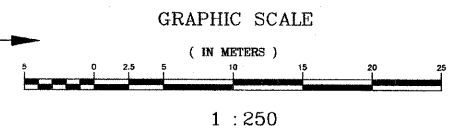
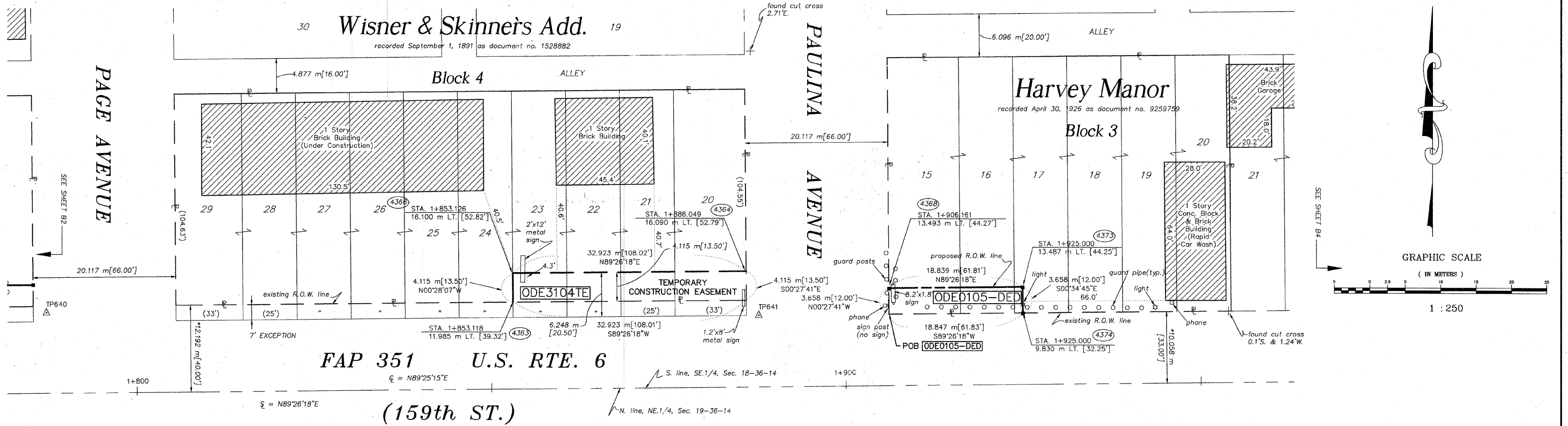

\* DENOTES THE DISTANCE FROM THE RIGHT OF WAY LINE TO THE 1/4 SECTION LINE. CENTERLINE IS NOT COINCIDENT WITH 1/4 SECTION LINE AT LABEL POSITION.

SEE SHEETS 16-23 FOR COORDINATE DATA AND REFERENCE TIES.

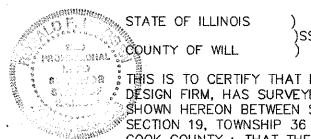

STATE OF ILLINOIS }  
COUNTY OF WILL }  
THIS IS TO CERTIFY THAT RUETTIGER, TONELLI & ASSOCIATES, INC., AN ILLINOIS DESIGN FIRM, HAS SURVEYED THE PLAT OF HIGHWAYS SHOWN HEREON BETWEEN SECTION 18, TOWNSHIP 36 NORTH, RANGE 14 EAST, AND SECTION 19, TOWNSHIP 36 NORTH, RANGE 14 EAST OF THE THIRD PRINCIPAL MERIDIAN, COOK COUNTY; THAT THE SURVEY IS TRUE AND COMPLETE AS SHOWN TO THE BEST OF MY KNOWLEDGE AND BELIEF; THAT THE PLAT CORRECTLY REPRESENTS SAID SURVEY; THAT ALL MONUMENTS FOUND AND ESTABLISHED ARE OF PERMANENT QUALITY AND OCCUPY THE POSITIONS SHOWN THEREON AND THAT THE MONUMENTS ARE SUFFICIENT TO ENABLE THE SURVEY TO BE RETRACED. MADE FOR THE DEPARTMENT OF TRANSPORTATION, STATE OF ILLINOIS.

DATED AT JOLIET, ILLINOIS THIS 15th DAY OF February, 2007 A.D.

RONALD F. HODGEN P.L.S. NO. 2630  
MY LICENSE EXPIRES 11-30-2008

**RUETTIGER, TONELLI & ASSOCIATES, INC.**  
Land Surveyors/Engineers/Planners/Landscape Architects/C.I.S. Consultants  
2174 ONEDA STREET JOLIET, ILLINOIS 60435  
PH. (815) 744-9000 FAX (815) 744-0101  
2603 SOUTH WASHINGTON STREET, SUITE 170 NAPERVILLE, ILLINOIS 60563  
PH. (630) 402-7740 FAX (630) 420-7741

**PLAT OF HIGHWAYS**  
STATE OF ILLINOIS  
DEPARTMENT OF TRANSPORTATION  
FAP 351 U.S. RTE. 6 (159th ST.)  
SECTION COOK COUNTY  
PROJECT JOB NO. R90-011-99  
STATION 1+786 TO STATION 1+950  
SCALE: 1:250 SHEET B3 OF B23  
BUREAU OF LAND ACQUISITION  
201 WEST CENTER COURT  
SCHAUMBURG, ILLINOIS 60196

REVISION DATE	REVISION	REVISED TO PARCEL NO.	MADE BY
5-18-06			JMH