

PART OF THE NW.1/4 OF SEC. 20 AND THE SW.1/4 OF SEC. 17, T.36N., R.14E., OF THE 3rd P.M., IN COOK COUNTY, ILLINOIS.

TOTAL SHEETS 541 SHEET NO. 194

LEGEND

- SECTION CORNER
- QUARTER SECTION CORNER
- SECTION LINE
- QUARTER SECTION LINE
- PLATTED LOT LINE
- PROPERTY (DEED) LINE
- APPARENT PROPERTY LINE
- CENTERLINE
- EXISTING RIGHT OF WAY LINE
- PROPOSED RIGHT OF WAY LINE
- PROPOSED EASEMENT
- MEASURED DIMENSION
- COMPUTED DIMENSION
- RECORD DATA
- EXISTING BUILDING
- IRON PIPE OR ROD FOUND
- CUT CROSS FOUND OR SET
- THESE STAKES REFERENCE FOUND OR SET MONUMENTATION. SET 5/8 INCH IRON ROD FLUSH WITH GROUND TO THE FOUND IRON STAKE. IDENTIFIED BY COLORED PLASTIC CAP BEARING SURVEYORS REGISTRATION NUMBER.
- THESE STAKES, IN CULTIVATED AREAS, REFERENCE FOUND OR SET MONUMENTATION. BURIED 5/8 INCH IRON ROD 20 INCHES BELOW GROUND TO THE FOUND IRON STAKE. IDENTIFIED BY COLORED PLASTIC CAP BEARING SURVEYORS REGISTRATION NUMBER.
- STAKING OF PROPOSED RIGHT OF WAY. SET DIVISION OF HIGHWAYS SURVEY MARKER TO MONUMENT THE POSITION SHOWN, IDENTIFIED BY INSCRIPTION DATA AND SURVEYORS REGISTRATION NUMBER.
- STAKING OF PROPOSED RIGHT OF WAY IN CULTIVATED AREAS. BURIED 5/8 INCH METAL ROD 20 INCHES BELOW GROUND TO MARK FUTURE SURVEY MARKER POSITION. IDENTIFIED BY COLORED PLASTIC CAP BEARING SURVEYORS REGISTRATION NUMBER.
- PERMANENT SURVEY MARKER, I.D.O.T. STD. 2135 (TO BE SET BY OTHERS)
- RIGHT OF WAY STAKING PROPOSED TO BE SET.

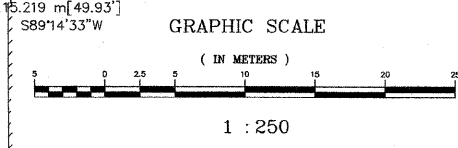
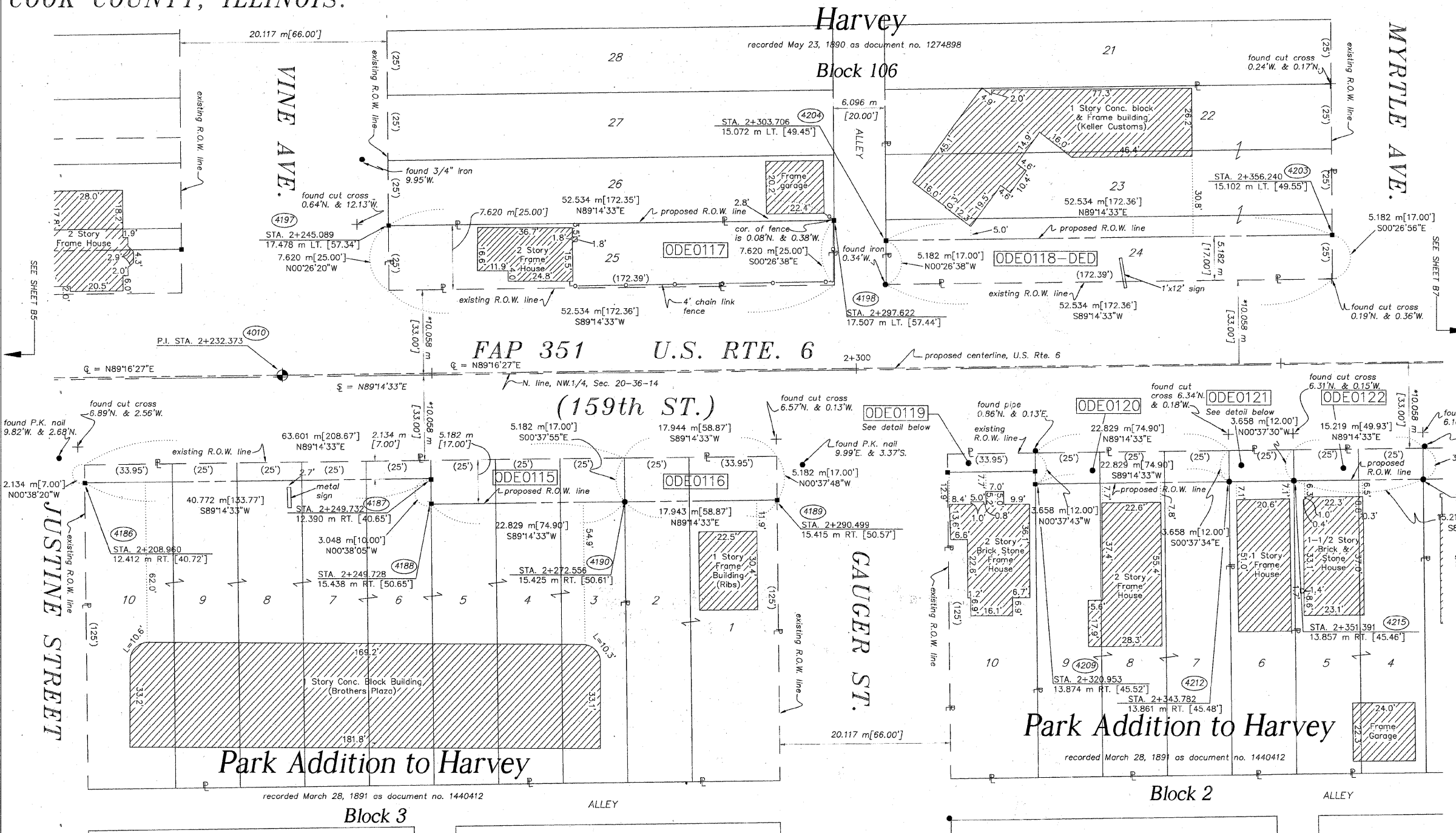

STATE OF ILLINOIS }
 COUNTY OF WILL }
 THIS IS TO CERTIFY THAT RUETTIGER, TONELLI & ASSOCIATES, INC., AN ILLINOIS DESIGN FIRM, HAS SURVEYED THE PLAT OF HIGHWAYS SHOWN HEREON BETWEEN SECTION 20, TOWNSHIP 36 NORTH, RANGE 14 EAST, AND SECTION 17, TOWNSHIP 36 NORTH, RANGE 14 EAST OF THE THIRD PRINCIPAL MERIDIAN, COOK COUNTY; THAT THE SURVEY IS TRUE AND COMPLETE AS SHOWN TO THE BEST OF MY KNOWLEDGE AND BELIEF; THAT THE PLAT CORRECTLY REPRESENTS SAID SURVEY, THAT ALL MONUMENTS FOUND AND ESTABLISHED ARE OF PERMANENT QUALITY AND OCCUPY THE POSITIONS SHOWN THEREON AND THAT THE MONUMENTS ARE SUFFICIENT TO ENABLE THE SURVEY TO BE RETRACED. MADE FOR THE DEPARTMENT OF TRANSPORTATION, STATE OF ILLINOIS.
 DATED AT JOLIET, ILLINOIS THIS 18 DAY OF FEBRUARY, 2007.
 RONALD F. HODGEN P.L.S. NO. 2630
 MY LICENSE EXPIRES 11-30-2008

PARCEL NO.	OWNER	TOTAL HOLDING ACRES m ²	PART TAKEN ACRES m ²	REMAINDER ACRES m ²	PREV. DED. ACRES m ²	EASEMENT ACRES m ²	EASEMENT PURPOSE	PERMANENT TAX INDEX NUMBER	PROPERTY ACQUIRED BY
ODE0115	SOUTH HOLLAND TRUST & SAVINGS BANK, AS TRUSTEE TRUST NO. 9466	0.599 2423	0.051 204	0.548 2219	N/A	N/A	N/A	29-20-101-001 29-20-101-002 29-20-101-003 29-20-101-004 29-20-101-005 29-20-101-006 29-20-101-007 29-20-101-008	
ODE0116	STEPHEN M. CRAWFORD & LINDA L. WILLIAMS	0.169 684	0.023 93	0.146 591	N/A	N/A	N/A	29-20-101-009 29-20-101-010	
ODE0117	BENNIE LEE HILL	0.099 400	0.099 400	0.000 0	N/A	N/A	N/A	29-17-319-022	
ODE0118	THE CHICAGO TRUST CO., AS TRUSTEE, TRUST NO. 1099234	0.297 1201	DED-0.067 272	0.297 1201	N/A	N/A	N/A	29-17-319-049	
ODE0119	AARON BELL & MARY BELL	0.097 394	0.005 22 237 s.f.	0.092 372	N/A	N/A	N/A	29-20-102-001	
ODE0120	SILVESTER BOODSON & LALIA BOODSON	0.215 870	0.021 83	0.194 787	N/A	N/A	N/A	29-20-102-002	
ODE0121	JINKS A. ARNOLD & DONNA M. ARNOLD	0.072 290	0.007 28 300 s.f.	0.065 262	N/A	N/A	N/A	29-20-102-003	
ODE0122	JESSE & SHIRLEY PEOPLES	0.143 580	0.014 56	0.129 524	N/A	N/A	N/A	29-20-102-004 29-20-102-005	

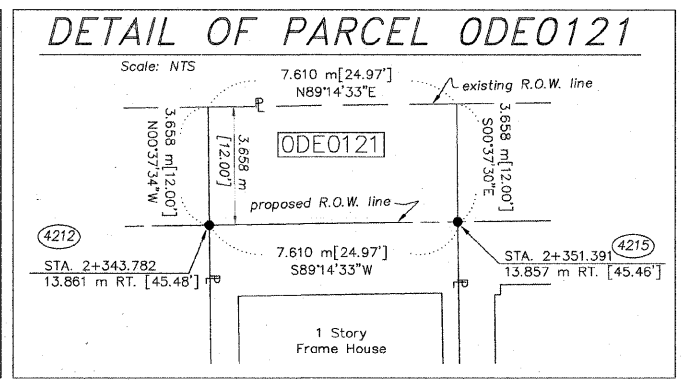
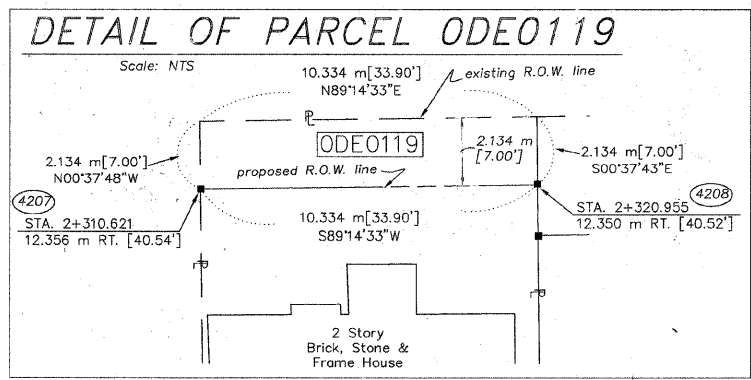

SEE SHEETS 16-23 FOR COORDINATE DATA AND REFERENCE TIES.
 * DENOTES THE DISTANCE FROM THE RIGHT OF WAY LINE TO THE 1/4 SECTION LINE. CENTERLINE IS NOT CONCURRENT WITH 1/4 SECTION LINE AT LABEL POSITION.
RUETTIGER, TONELLI & ASSOCIATES, INC.
Land Surveyors/Engineers/Planners/Landscape Architects/C.I.S. Consultants
 2124 ONDIA STREET, CHICAGO, ILLINOIS 60646
 PH. (815) 744-8800 FAX (815) 744-0101
 2653 SOUTH WASHINGTON STREET, SUITE 170, HAVERHILL, ILLINOIS 60142
 PH. (630) 420-7740 FAX (630) 420-7741
PLAT OF HIGHWAYS
 STATE OF ILLINOIS
 DEPARTMENT OF TRANSPORTATION
 FAP 351 U.S. RTE. 6 (159th St.)
 SECTION _____ COOK COUNTY
 PROJECT _____ JOB NO. R90-011-99
 STATION 2+225 TO STATION 2+367
 SCALE: 1:250 SHEET B6 OF B23
 BUREAU OF LAND ACQUISITION
 201 WEST CENTER COURT
 SCHAUMBURG, ILLINOIS 60196

REVISION DATE REVISION MADE BY