

STA. 1+503.7792/15.140 m LT.
N.547987.693
E.356807.054

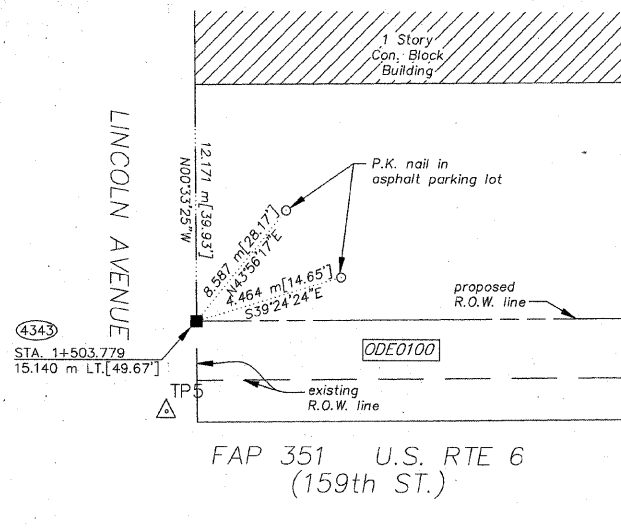

STA. 1+673.423/15.088 m LT. N.548008.090 E.356049.974
STA. 1+682.736/25.230 m LT. N.548018.325 E.356059.185

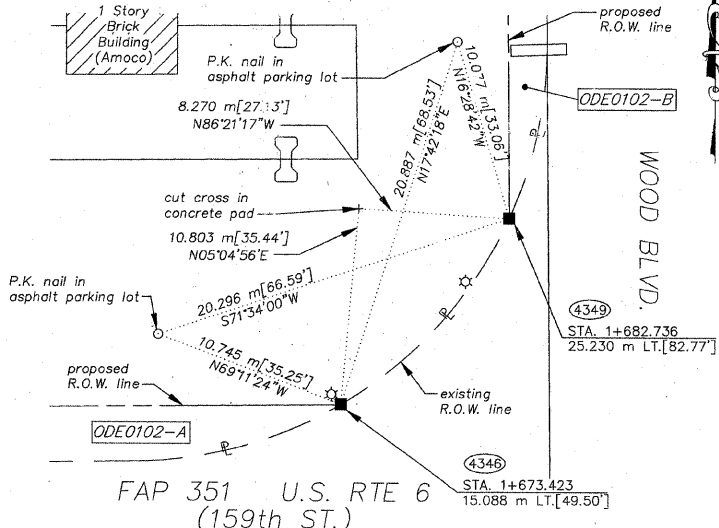

STA. 1+682.774/50.726 m LT. N.548043.820 E.356058.965
STA. 1+684.908/50.725 m LT. N.548043.841 E.356061.098

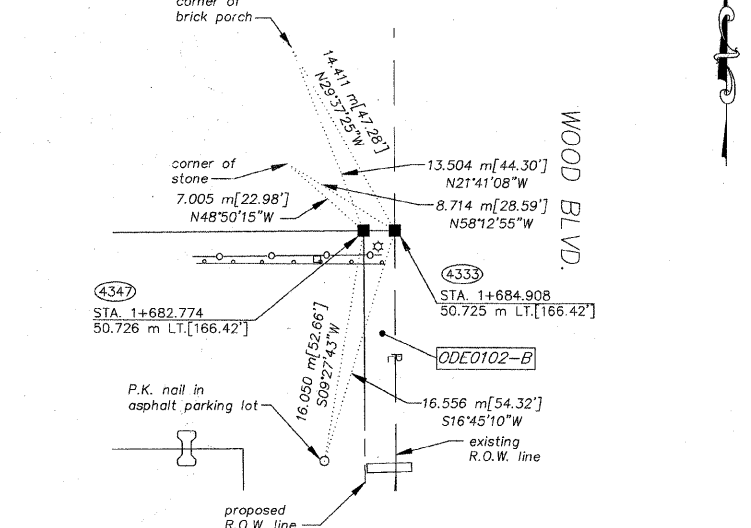

LEGEND

- SECTION CORNER
- QUARTER SECTION CORNER
- SECTION LINE
- QUARTER SECTION LINE
- QUARTER, QUARTER SECTION LINE
- PLATTED LOT LINE
- PROPERTY (DEED) LINE
- APL
- APPARENT PROPERTY LINE
- CENTERLINE
- EXISTING RIGHT OF WAY LINE
- PROPOSED RIGHT OF WAY LINE
- PROPOSED EASEMENT
- MEASURED DIMENSION IN FEET
- COMPUTED DIMENSION IN FEET
- MEASURED DIMENSION IN METERS
- RECORD DATA
- EXISTING BUILDING

- IRON PIPE OR ROD FOUND
- CUT CROSS FOUND OR SET
- T1 THESE STAKES REFERENCE FOUND OR SET MONUMENTATION. SET 5/8 INCH IRON ROD FLUSH WITH GROUND TO THE FOUND IRON STAKE. IDENTIFIED BY COLORED PLASTIC CAP BEARING SURVEYORS REGISTRATION NUMBER.
- T2
- T3
- BT1 THESE STAKES, IN CULTIVATED AREAS, REFERENCE FOUND OR SET MONUMENTATION. BURIED 5/8 INCH IRON ROD 20 INCHES BELOW GROUND TO THE FOUND IRON STAKE. IDENTIFIED BY COLORED PLASTIC CAP BEARING SURVEYORS REGISTRATION NUMBER.
- BT2
- BT3
- STAKING OF PROPOSED RIGHT OF WAY. SET DIVISION OF HIGHWAYS SURVEY MARKER TO MONUMENT THE POSITION SHOWN. IDENTIFIED BY INSCRIPTION DATA AND SURVEYORS REGISTRATION NUMBER.
- M STAKING OF PROPOSED RIGHT OF WAY IN CULTIVATED AREAS. BURIED 5/8 INCH METAL ROD 20 INCHES BELOW GROUND TO MARK FUTURE SURVEY MARKER POSITION. IDENTIFIED BY COLORED PLASTIC CAP BEARING SURVEYORS REGISTRATION NUMBER.
- PERMANENT SURVEY MARKER, I.D.O.T. STD. 2135 (TO BE SET BY OTHERS)
- RIGHT OF WAY STAKING PROPOSED TO BE SET.



STATE OF ILLINOIS }
COUNTY OF WILL }SS

THIS IS TO CERTIFY THAT RUETTIGER, TONELLI & ASSOCIATES, INC., AN ILLINOIS DESIGN FIRM, HAS SURVEYED THE PLAT OF HIGHWAYS SHOWN HEREON BETWEEN SECTION 20, TOWNSHIP 36 NORTH, RANGE 14 EAST, AND SECTION 17, TOWNSHIP 36 NORTH, RANGE 14 EAST OF THE THIRD PRINCIPAL MERIDIAN, COOK COUNTY; THAT THE SURVEY IS TRUE AND COMPLETE AS SHOWN TO THE BEST OF MY KNOWLEDGE AND BELIEF; THAT THE PLAT CORRECTLY REPRESENTS SAID SURVEY, THAT ALL MONUMENTS FOUND AND ESTABLISHED ARE OF PERMANENT QUALITY AND OCCUPY THE POSITIONS SHOWN THEREON AND THAT THE MONUMENTS ARE SUFFICIENT TO ENABLE THE SURVEY TO BE RETRACED. MADE FOR THE DEPARTMENT OF TRANSPORTATION, STATE OF ILLINOIS.

DATED AT JOLIET, ILLINOIS THIS 1st DAY OF FEBRUARY, 2007 A.D.
RONALD P. HODGEN P.L.S. NO. 2630
MY LICENSE EXPIRES 11-30-2008

METRIC PROJECT COORDINATES ARE GROUND VALUES AND CAN BE CONVERTED TO GRID VALUES BY MULTIPLYING THE PUBLISHED GROUND COORDINATES BY 0.999988.
RUETTIGER, TONELLI & ASSOCIATES, INC.
Land Surveyors/Engineers/Planners/Landscape Architects/C.I.S. Consultants
2724 OREGON STREET SUITE 170 JOLIET, ILLINOIS 60435
PH. (815) 744-8600 FAX (815) 744-0101
2803 SOUTH WASHINGTON STREET SUITE 170 NAPERVILLE, ILLINOIS 60563
PH. (630) 420-7740 FAX (630) 420-7741

STA. 1+708.669/41.813 m LT. N.548035.170 E.356084.948
STA. 1+714.245/15.088 m LT. N.548008.490 E.356090.794
STA. 1+708.637/20.391 m LT. N.548013.748 E.356085.133

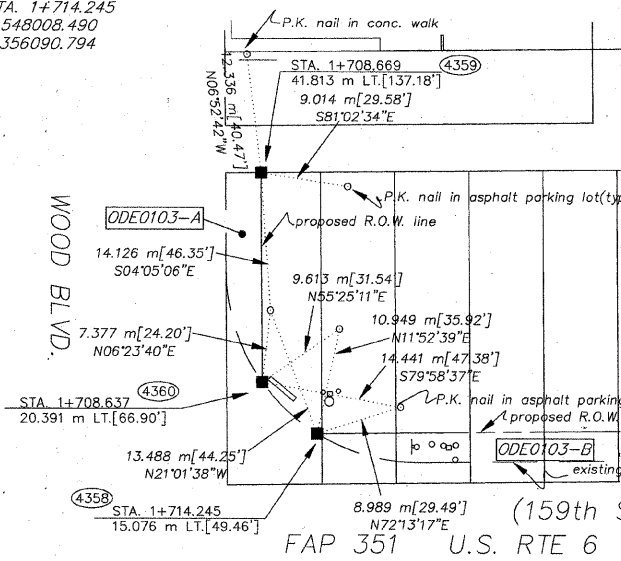

STA. 1+785.451/15.054 m LT. N.548009.188 E.356161.997

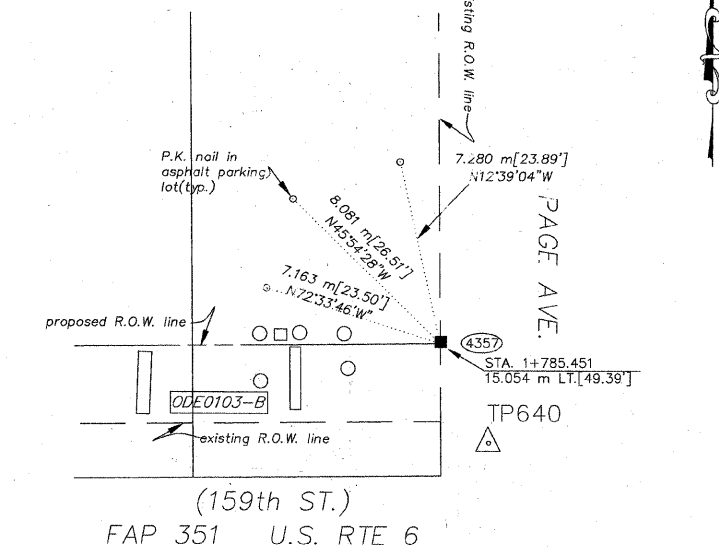

STA. 1+906.161/13.493 m LT. N.548008.847 E.356282.716
STA. 1+925.000/9.830 m LT. N.548005.375 E.356301.592
STA. 1+925.000/13.487 m LT. N.548009.032 E.356301.555

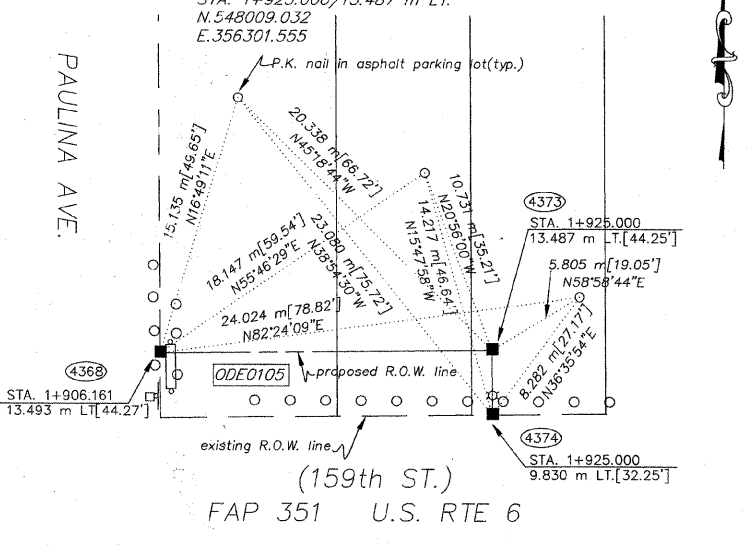

STA. 2+006.760/14.986 m LT. N.548011.357 E.356383.295

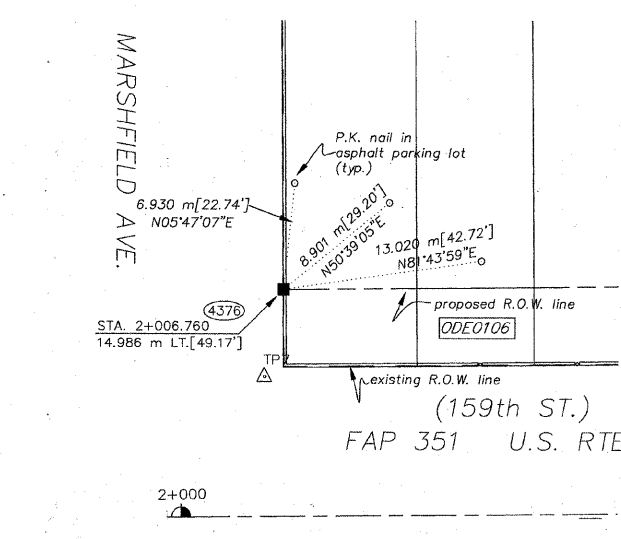

STA. 2+085.106/14.963 m LT. N.548012.125 E.356461.637

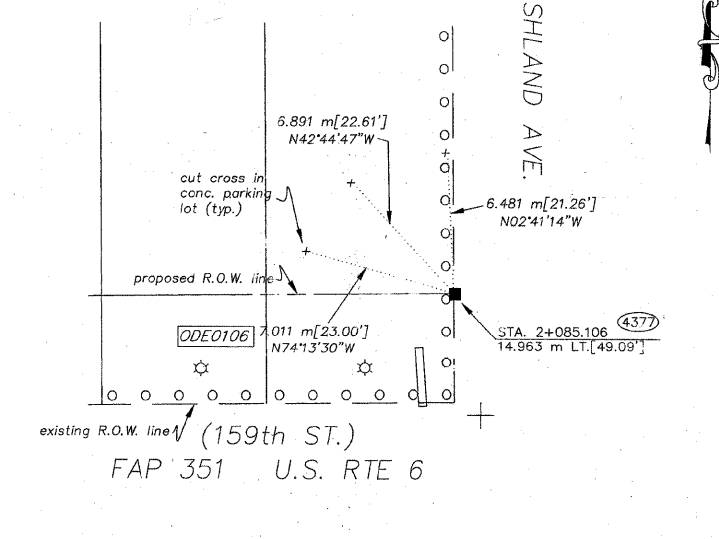

STA. 2+109.528/14.965 m LT. N.548012.406 E.356486.020

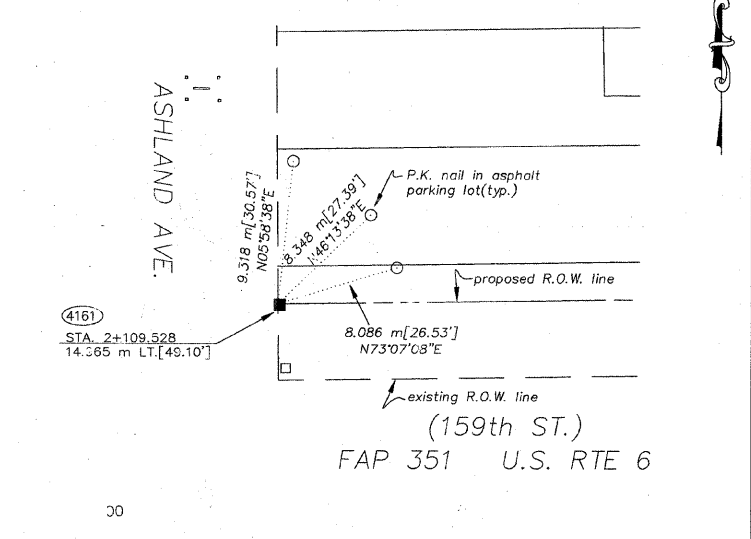

BASIS OF BEARINGS IS THE ILLINOIS STATE PLANE COORDINATE SYSTEM, EAST ZONE, NAD 83
SHEET 1 IS A COVER SHEET AND IS NOT RECORDED.
SEE SHEETS 16-23 FOR COORDINATE DATA & REFERENCE TIES.

REVISION DATE	REVISION	MADE BY

PLAT OF HIGHWAYS
STATE OF ILLINOIS
DEPARTMENT OF TRANSPORTATION
FAP 351 U.S. RTE. 6 (159th ST.)
SECTION COOK COUNTY
PROJECT JOB NO. R90-011-99
STATION TO STATION
SCALE: N/A SHEET B16 OF B23
BUREAU OF LAND ACQUISITION
201 WEST CENTER COURT
SCHAUMBURG, ILLINOIS 60196