

STA. 1+682.774/50.726 m LT.  
N.548043.820  
E.356058.965

STA. 1+684.908/50.725 m LT.  
N.548043.841  
E.356061.098

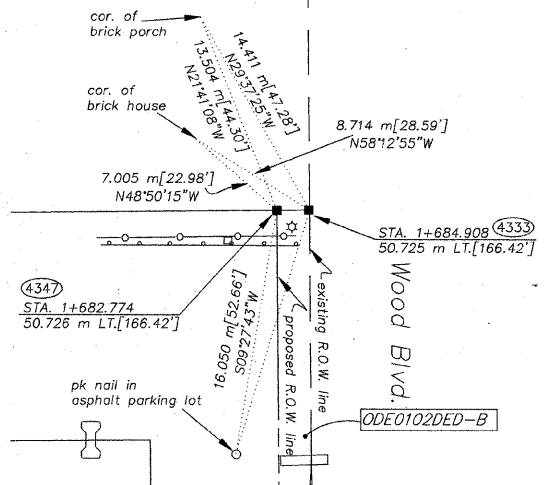

STA. 1+708.637/20.391 m LT.  
N.548013.748  
E.356085.133

STA. 1+714.245/15.076 m LT.  
N.548008.490  
E.356090.794

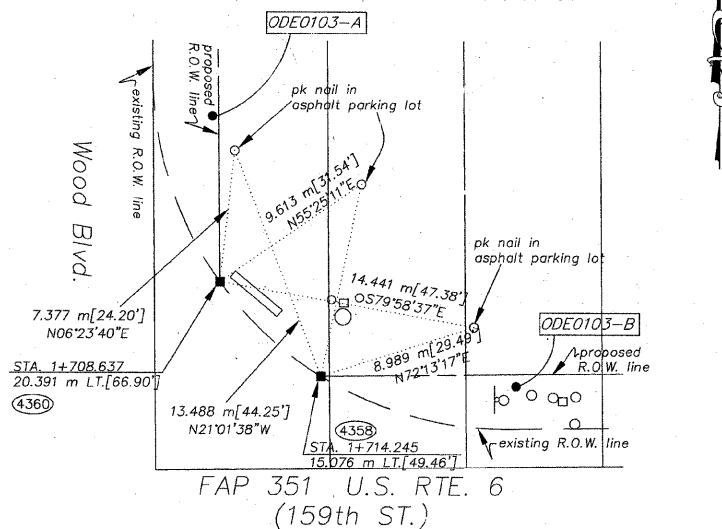

STA. 1+708.669/41.813 m LT.  
N.548035.170  
E.356084.948

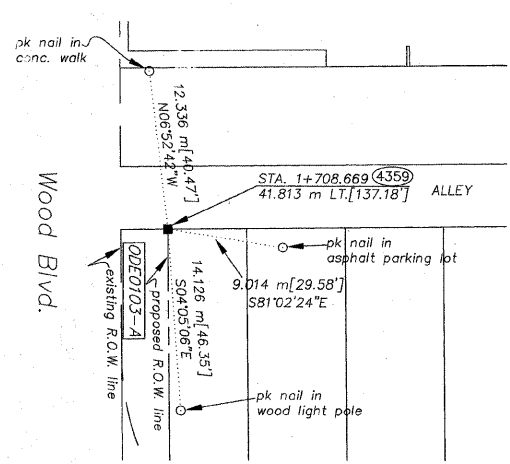

LEGEND

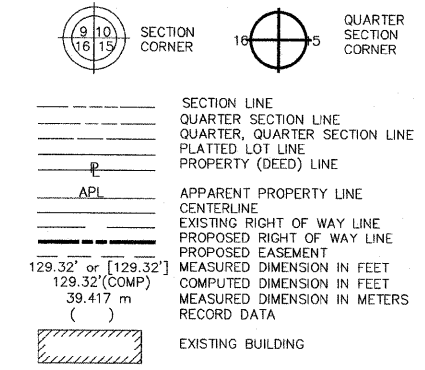

- IRON PIPE OR ROD FOUND
- CUT CROSS FOUND OR SET
- + T1 THESE STAKES REFERENCE FOUND OR SET MONUMENTATION. SET 5/8 INCH IRON ROD FLUSH WITH GROUND TO THE FOUND IRON STAKE. IDENTIFIED BY COLORED PLASTIC CAP BEARING SURVEYORS REGISTRATION NUMBER.
- T2
- T3
- BT1 THESE STAKES, IN CULTIVATED AREAS, REFERENCE FOUND OR SET MONUMENTATION. BURIED 5/8 INCH IRON ROD 20 INCHES BELOW GROUND TO THE FOUND IRON STAKE. IDENTIFIED BY COLORED PLASTIC CAP BEARING SURVEYORS REGISTRATION NUMBER.
- BT2
- BT3
- STAKING OF PROPOSED RIGHT OF WAY. SET DIVISION OF HIGHWAYS SURVEY MARKER TO MONUMENT THE POSITION SHOWN. IDENTIFIED BY INSCRIPTION DATA AND SURVEYORS REGISTRATION NUMBER.
- M STAKING OF PROPOSED RIGHT OF WAY IN CULTIVATED AREAS. BURIED 5/8 INCH METAL ROD 20 INCHES BELOW GROUND TO MARK FUTURE SURVEY MARKER POSITION. IDENTIFIED BY COLORED PLASTIC CAP BEARING SURVEYORS REGISTRATION NUMBER.
- PERMANENT SURVEY MARKER, I.D.O.T. STD. 2135 (TO BE SET BY OTHERS)
- RIGHT OF WAY STAKING PROPOSED TO BE SET.

STA. 1+785.451/15.054 m LT.  
N.548009.188  
E.356161.997

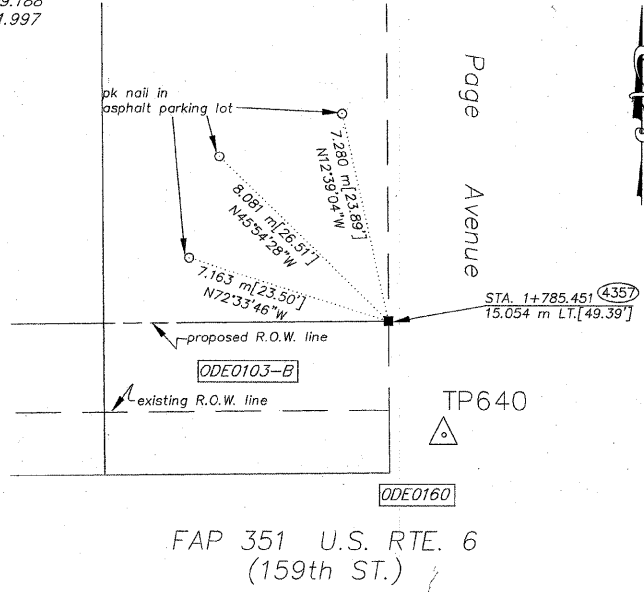

STA. 1+906.161/13.493 m LT.  
N.548008.847  
E.356282.716

STA. 1+925.000/9.830 m LT.  
N.548022.980  
E.357412.906

STA. 1+925.000/13.487 m LT.  
N.548009.032  
E.356301.555

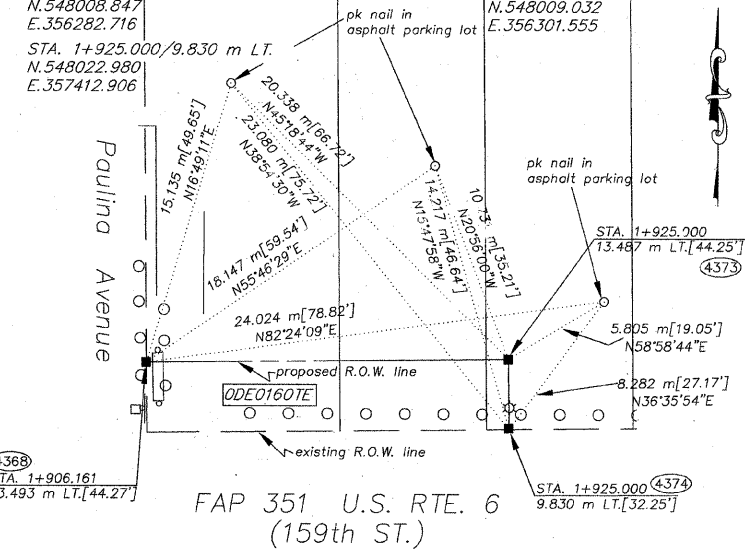

STA. 2+006.760/14.986 m LT.  
N.548011.357  
E.356383.295

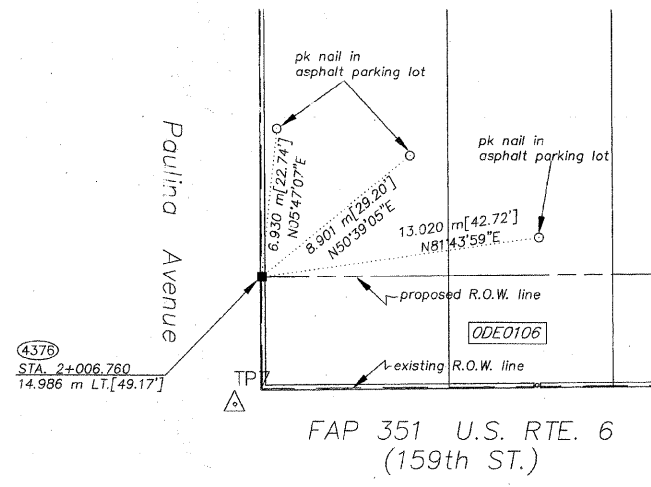

STA. 2+085.106/14.963 m LT.  
N.548012.125  
E.356461.637

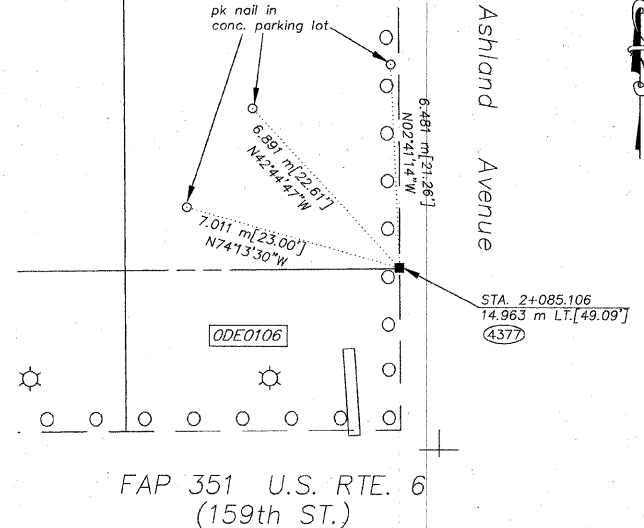

STATE OF ILLINOIS }  
COUNTY OF WILL }SS

THIS IS TO CERTIFY THAT RUETTIGER, TONELLI & ASSOCIATES, INC., AN ILLINOIS DESIGN FIRM, HAS SURVEYED THE PLAT OF HIGHWAYS SHOWN HEREON BETWEEN SECTION 20, TOWNSHIP 36 NORTH, RANGE 14 EAST, AND SECTION 17, TOWNSHIP 36 NORTH, RANGE 14 EAST OF THE THIRD PRINCIPAL MERIDIAN, COOK COUNTY; THAT THE SURVEY IS TRUE AND COMPLETE AS SHOWN TO THE BEST OF MY KNOWLEDGE AND BELIEF; THAT THE PLAT CORRECTLY REPRESENTS SAID SURVEY, THAT ALL MONUMENTS FOUND AND ESTABLISHED ARE OF PERMANENT QUALITY AND OCCUPY THE POSITIONS SHOWN THEREON AND THAT THE MONUMENTS ARE SUFFICIENT TO ENABLE THE SURVEY TO BE RETRACED. MADE FOR THE DEPARTMENT OF TRANSPORTATION, STATE OF ILLINOIS.

DATED AT JOLIET, ILLINOIS THIS 10th DAY OF February, 2008.

RONALD F. HODGEN P.L.S. NO. 2630  
MY LICENSE EXPIRES 11-30-2008

METRIC PROJECT COORDINATES ARE GROUND VALUES AND CAN BE CONVERTED TO GRID VALUES BY MULTIPLYING THE PUBLISHED GROUND COORDINATES BY 0.999988.

RUETTIGER, TONELLI & ASSOCIATES, INC.  
Land Surveyors/Engineers/Planners/Landscape Architects/C.I.S. Consultants

2124 OHIO STREET, SUITE 170, NAPERVILLE, ILLINOIS 60563  
PH. (815) 744-6600 FAX (815) 744-0101

2903 SOUTH WASHINGTON STREET, SUITE 170, NAPERVILLE, ILLINOIS 60563  
PH. (630) 400-7740 FAX (630) 400-7741

PLAT OF HIGHWAYS  
STATE OF ILLINOIS  
DEPARTMENT OF TRANSPORTATION  
FAP 351 U.S. RTE. 6 (159th ST.)

SECTION COOK COUNTY  
PROJECT JOB NO. R90-011-99  
STATION TO STATION  
SCALE: N/A SHEET B23 OF B23

BUREAU OF LAND ACQUISITION  
201 WEST CENTER COURT  
SCHAUMBURG, ILLINOIS 60196

BASIS OF BEARINGS IS THE ILLINOIS STATE PLANE COORDINATE SYSTEM, EAST ZONE, NAD 83  
SHEET 1 IS A COVER SHEET AND IS NOT RECORDED.  
SEE SHEETS 16-23 FOR COORDINATE DATA & REFERENCE TIES.

REVISION DATE	REVISION	MADE BY