

PART OF THE NE 1/4 SECTION 20, T36N, R14E OF THE 3rd PM, THORNTON TOWNSHIP, COOK COUNTY, ILLINOIS.

PARCEL NUMBER	OWNER	TOTAL HOLDING	PART TAKEN	REMAINDER	PREV. DED.	EASEMENT	EASEMENT PURPOSE	PERMANENT TAX INDEX NUMBER	PROPERTY ACQUIRED BY
		HA - [AC]	HA - [AC]	HA - [AC]	HA - [AC]	HA - [AC]			
ODE0216	LEONARD KUCHARZYK	0.0577 [0.143]	0.0057 [0.014]	0.0520 [0.129]				29-20-203-001 & 002	
ODE0217	ERIC H. AND VIVIAN M. NORGREN	0.0557 [0.138]	0.0055 [0.014]	0.0502 [0.124]				29-20-203-003 & 004	
ODE0218	LEONARD KUCHARZYK AND FRANK KUCHARZYK, JR.	0.1672 [0.413]	0.0165 [0.041]	0.1507 [0.372]				29-20-203-005, 006, 007, 008, 009 & 010	
ODE0219	LEONARD AND VALERIA S. KUCHARZYK	0.0299 [0.074]	0.0008 [0.008]	0.0266 [0.066]				29-20-203-011	
ODE0219TE						0.0217 [0.054]	BUILDING DEMOLITION		

COORDINATE VALUE
METRIC PROJECT COORDINATES ARE GROUND VALUES AND CAN BE CONVERTED TO GRID VALUES BY MULTIPLYING THE PUBLISHED GROUND COORDINATES BY 0.999988, PROVIDED BY THE ILLINOIS DEPARTMENT OF TRANSPORTATION.

COORDINATE TABLE				
DATA POINT NO.	STATION	OFFSET	-N- COORDINATES	-E-
1519	3+429.141	13.744 m R	548,000.1584	357,805.8873
1520	3+444.349	13.747 m R	548,000.3404	357,821.0940
1521	3+459.031	13.750 m R	548,000.5161	357,835.7747
1669	3+503.013	41.832 m R	547,972.9720	357,880.0959
1522	3+503.074	13.759 m R	548,001.0432	357,879.8154
1523	3+505.000	13.780 m R	548,001.0662	357,881.7413
1670	3+510.877	41.834 m R	547,973.0661	357,887.9595
1524	3+510.939	15.000 m R	547,999.8984	357,887.6941

LEGEND

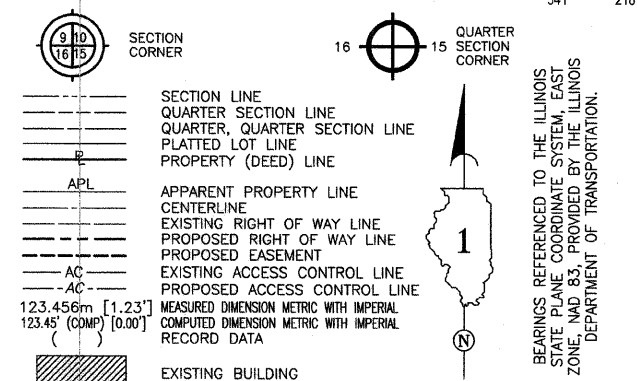

TOTAL SHEETS 541 SHEET NO. 218
BEARINGS REFERENCED TO THE ILLINOIS STATE PLANE COORDINATE SYSTEM, EAST ZONE, NAD 83, PROVIDED BY THE ILLINOIS DEPARTMENT OF TRANSPORTATION.

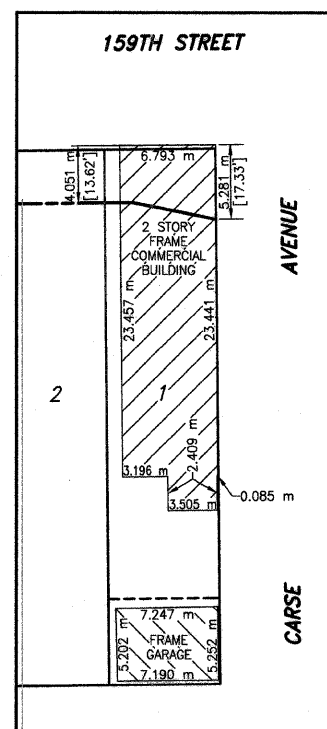
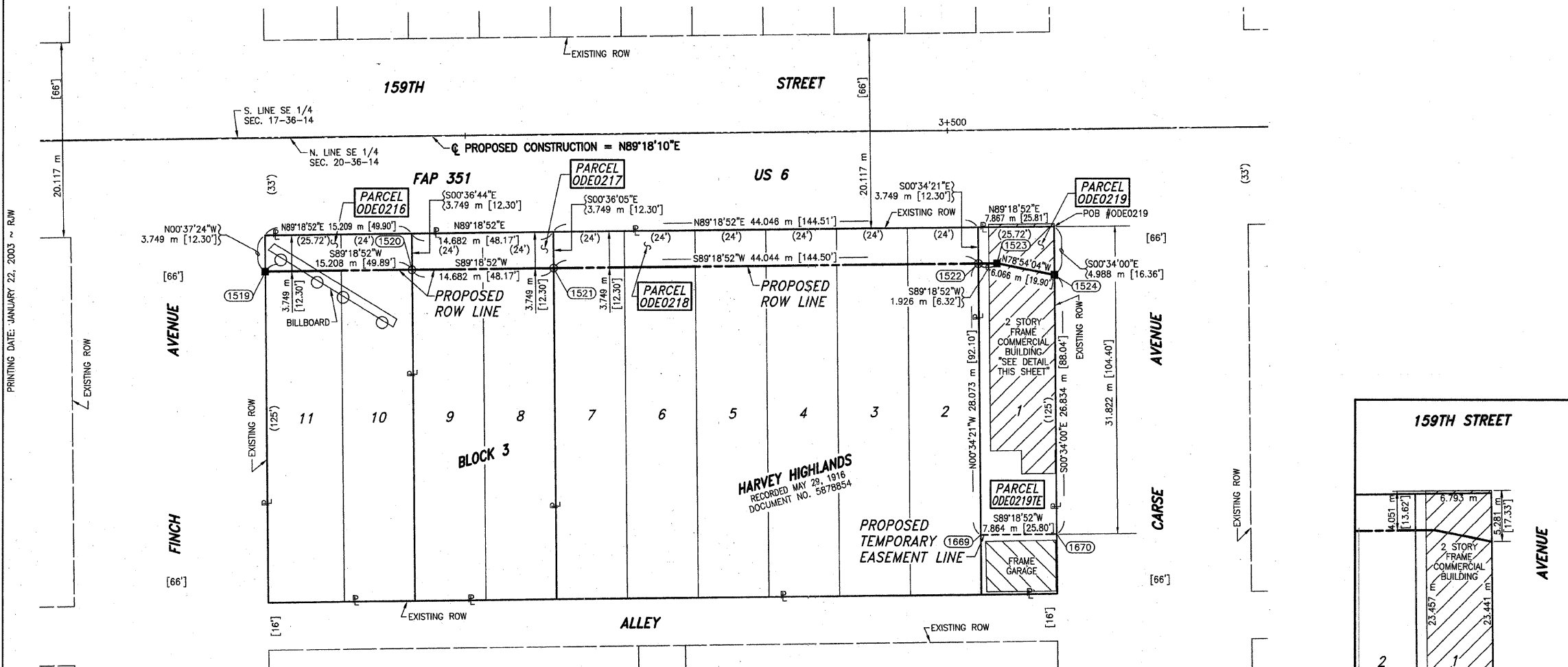

- IRON PIPE OR ROD FOUND ○ SET 5/8" x 30" REBAR
- ⊕ CUT CROSS FOUND OR SET ● PK FOUND PK NAIL ○ PK SET PK NAIL
- T1 THESE STAKES REFERENCE FOUND OR SET MONUMENTATION.
T2 SET 5/8 INCH REBAR FLUSH WITH GROUND TO TIE FOUND IRON STAKE. IDENTIFIED BY COLORED PLASTIC CAP AND BEARING SURVEYORS PROFESSIONAL NUMBER.
T3 BY COLORED PLASTIC CAP BEARING SURVEYORS PROFESSIONAL NUMBER.
- BT1 THESE STAKES, IN CULTIVATED AREAS, REFERENCE FOUND OR SET MONUMENTATION.
BT2 BURIED 5/8 INCH REBAR 20 INCHES BELOW GROUND TO TIE FOUND IRON STAKE.
BT3 IDENTIFIED BY COLORED PLASTIC CAP BEARING SURVEYORS PROFESSIONAL NUMBER.
- STAKING OF PROPOSED RIGHT OF WAY.
SET DIVISION OF HIGHWAYS SURVEY MARKER TO MONUMENT THE POSITION SHOWN. IDENTIFIED BY INSCRIPTION DATA AND SURVEYORS PROFESSIONAL NUMBER.
- M STAKING OF PROPOSED RIGHT OF WAY IN CULTIVATED AREAS.
BURIED 5/8 INCH REBAR 20 INCHES BELOW GROUND TO MARK FUTURE SURVEY MARKER POSITION. IDENTIFIED BY COLORED PLASTIC CAP BEARING SURVEYORS PROFESSIONAL NUMBER.
- ⊙ PERMANENT SURVEY MARKER. IDOT STD. 2135 (TO BE SET BY OTHERS)
- RIGHT OF WAY STAKING PROPOSED TO BE SET.

STATE OF ILLINOIS } SS
COUNTY OF WILL }
THIS IS TO CERTIFY THAT I, THOMAS E. BAUMCARTNER, AN ILLINOIS PROFESSIONAL LAND SURVEYOR, HAVE SURVEYED THE PLAT OF HIGHWAYS SHOWN HEREON BETWEEN SECTION 20, TOWNSHIP 36 NORTH, RANGE 14 EAST, AND SECTION 20, TOWNSHIP 36 NORTH, RANGE 14 EAST OF THE THIRD PRINCIPAL MERIDIAN, COOK COUNTY; THAT THE SURVEY IS TRUE AND COMPLETE AS SHOWN TO THE BEST OF MY KNOWLEDGE AND BELIEF; THAT THE PLAT CORRECTLY REPRESENTS SAID SURVEY; THAT ALL MONUMENTS FOUND AND ESTABLISHED ARE OF PERMANENT QUALITY AND OCCUPY THE POSITIONS SHOWN THEREON AND THAT THE MONUMENTS ARE SUFFICIENT TO ENABLE THE SURVEY TO BE RETRACED. MADE FOR THE DEPARTMENT OF TRANSPORTATION, STATE OF ILLINOIS.
DATED AT LOCKPORT, ILLINOIS THIS 29TH DAY OF MAY, 2002 A.D.

Baird & Company
- LAND SURVEYORS -
AT THE HISTORIC RAILROAD DEPOT
133 WEST THIRTEENTH STREET
LOCKPORT, ILLINOIS 60441

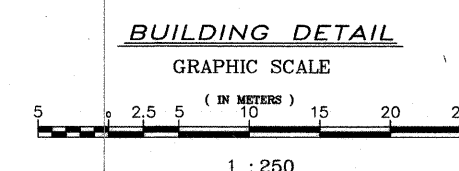
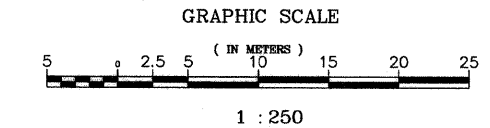
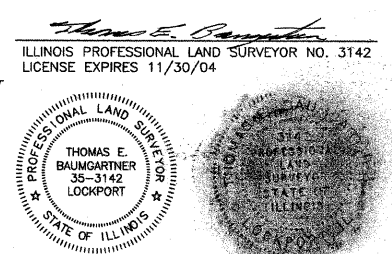

PLAT OF HIGHWAYS
STATE OF ILLINOIS
DEPARTMENT OF TRANSPORTATION
FAP 351 US 6 (159TH STREET)
SECTION COOK COUNTY
PROJECT JOB NO. R-90-011-99
STATION 3+420.000 TO STATION 3+522.000
SCALE: 1:250 SHEET C7 OF

BUREAU OF LAND ACQUISITION
201 WEST CENTER COURT
SCHAUMBURG, ILLINOIS 60196-1096