

PART OF THE SE 1/4 SECTION 17, T36N, R14E OF THE 3rd PM, THORNTON TOWNSHIP, COOK COUNTY, ILLINOIS.

PARCEL NUMBER	OWNER	TOTAL HOLDING	PART TAKEN	REMAINDER	PREV. DED.	EASEMENT	EASEMENT PURPOSE	PERMANENT TAX INDEX NUMBER	PROPERTY ACQUIRED BY
		HA - [AC]	HA - [AC]	HA - [AC]	HA - [AC]	HA - [AC]			
ODE0233	GLORIA BYRD	0.0532 [0.132]	0.0053 [0.013]	0.0479 [0.119]				29-17-419-035	
ODE3233TE	GLORIA BYRD A.K.A. GLORIA THOMPSON	0.0479 [0.119]				8 SQ.M. [86 SQ.FT.] [0.002]	CONSTRUCTION		
ODE0234	RENATO ALFARO, MARRIED TO MARIA SONIA ALFARO	0.0585 [0.145]	0.0054 [0.013]	0.0531 [0.132]				29-17-419-034; 046	0020502550
ODE3234TE	RENATO ALFARO, MARRIED TO MARIA SONIA ALFARO	0.0531 [0.132]				15 SQ.M. [157 SQ.FT.] [0.004]	CONSTRUCTION		
ODE0235	GEORGE D. CHRISTIE, JEAN L. CHRISTIE AND THOMAS CHRISTIE	0.0731 [0.181]	0.0044 [0.011]	0.0687 [0.170]				29-17-419-031; 032; 045	0020502546
ODE3235TE A	GEORGE D. CHRISTIE, JEAN L. CHRISTIE AND THOMAS CHRISTIE	0.0687 [0.170]				3 SQ.M. [32 SQ.FT.] [0.001]	CONSTRUCTION	29-17-419-045	0705449126
ODE3235TE B	GEORGE D. CHRISTIE, JEAN L. CHRISTIE AND THOMAS CHRISTIE					17 SQ.M. [179 SQ.FT.] [0.004]	CONSTRUCTION	29-17-419-032	0705449126

COORDINATE VALUE
METRIC PROJECT COORDINATES ARE GROUND VALUES AND CAN BE CONVERTED TO GRID VALUES BY MULTIPLYING THE PUBLISHED GROUND COORDINATES BY 0.999988, PROVIDED BY THE ILLINOIS DEPARTMENT OF TRANSPORTATION.

COORDINATE TABLE				
DATA POINT NO.	STATION	OFFSET	-N- COORDINATES	-E-
2021	1+044.506	15.286 m L	548,061.6526	358,084.9587
2020	1+044.508	14.662 m L	548,061.6602	358,085.5632
2025	1+051.166	14.163 m L	548,068.3231	358,085.9944
2026	1+051.168	14.503 m L	548,068.3216	358,085.6540
2024	1+053.567	14.229 m L	548,070.7236	358,085.9044
2022	1+058.376	13.074 m L	548,075.5444	358,087.0106
2023	1+058.375	13.678 m L	548,075.5368	358,086.4063
1572	1+058.373	14.481 m L	548,075.5267	358,085.6037
1631	1+068.888	13.277 m L	548,086.0532	358,086.7008
1632	1+068.881	16.100 m L	548,086.0178	358,083.8781
1573	1+073.613	12.736 m L	548,090.7833	358,087.1938
1633	1+073.605	16.098 m L	548,090.7412	358,083.8320
1635	1+074.489	12.635 m L	548,091.6609	358,087.2853

LEGEND

- SECTION CORNER
- QUARTER SECTION CORNER
- SECTION LINE
- QUARTER SECTION LINE
- PLATTED LOT LINE
- PROPERTY (DEED) LINE
- APL APPARENT PROPERTY LINE
- CENTERLINE
- EXISTING RIGHT OF WAY LINE
- PROPOSED RIGHT OF WAY LINE
- PROPOSED EASEMENT
- EXISTING ACCESS CONTROL LINE
- PROPOSED ACCESS CONTROL LINE
- MEASURED DIMENSION METRIC WITH IMPERIAL 123.456m [1.23']
- COMPUTED DIMENSION METRIC WITH IMPERIAL 123.45' (COMP) [0.00]
- EXISTING BUILDING
- IRON PIPE OR ROD FOUND
- CUT CROSS FOUND OR SET
- SET 5/8" x 30" REBAR
- FOUND PK NAIL
- SET PK NAIL
- THESE STAKES REFERENCE FOUND OR SET MONUMENTATION.
- SET 5/8 INCH REBAR FLUSH WITH GROUND TO THE FOUND IRON STAKE. IDENTIFIED BY COLORED PLASTIC CAP BEARING SURVEYORS PROFESSIONAL NUMBER.
- THESE STAKES, IN CULTIVATED AREAS, REFERENCE FOUND OR SET MONUMENTATION.
- BURIED 5/8 INCH REBAR 20 INCHES BELOW GROUND TO TIE FOUND IRON STAKE.
- IDENTIFIED BY COLORED PLASTIC CAP BEARING SURVEYORS PROFESSIONAL NUMBER.
- STAKING OF PROPOSED RIGHT OF WAY.
- SET DIVISION OF HIGHWAYS SURVEY MARKER TO MONUMENT THE POSITION SHOWN. IDENTIFIED BY INSCRIPTION DATA AND SURVEYORS PROFESSIONAL NUMBER.
- STAKING OF PROPOSED RIGHT OF WAY IN CULTIVATED AREAS.
- BURIED 5/8 INCH REBAR 20 INCHES BELOW GROUND TO MARK FUTURE SURVEY MARKER POSITION. IDENTIFIED BY COLORED PLASTIC CAP BEARING SURVEYORS PROFESSIONAL NUMBER.
- PERMANENT SURVEY MARKER. IDOT STD. 2135 (TO BE SET BY OTHERS)
- RIGHT OF WAY STAKING PROPOSED TO BE SET.

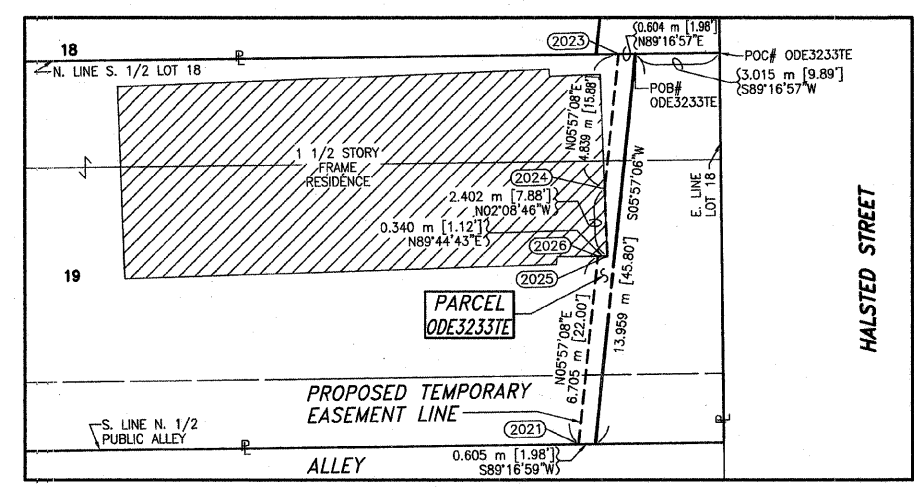
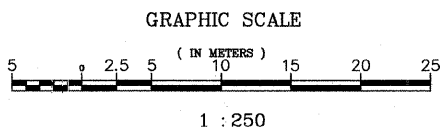

PROPOSED TEMPORARY EASEMENT DETAIL

SCALE: 1 : 125

COORDINATE TABLE				
DATA POINT NO.	STATION	OFFSET	-N- COORDINATES	-E-
1634	1+074.481	16.100 m L	548,091.6175	358,083.8213
1574	1+077.423	12.300 m L	548,094.5974	358,087.5914
1636	1+078.241	12.300 m L	548,095.4159	358,087.5831
1637	1+078.232	16.000 m L	548,095.3695	358,083.8833
1638	1+082.732	16.000 m L	548,099.8693	358,083.8377
1639	1+082.741	12.300 m L	548,099.9157	358,087.5374
1575	1+082.658	12.300 m L	548,109.8322	358,087.4368

* CONTINUED FROM ABOVE

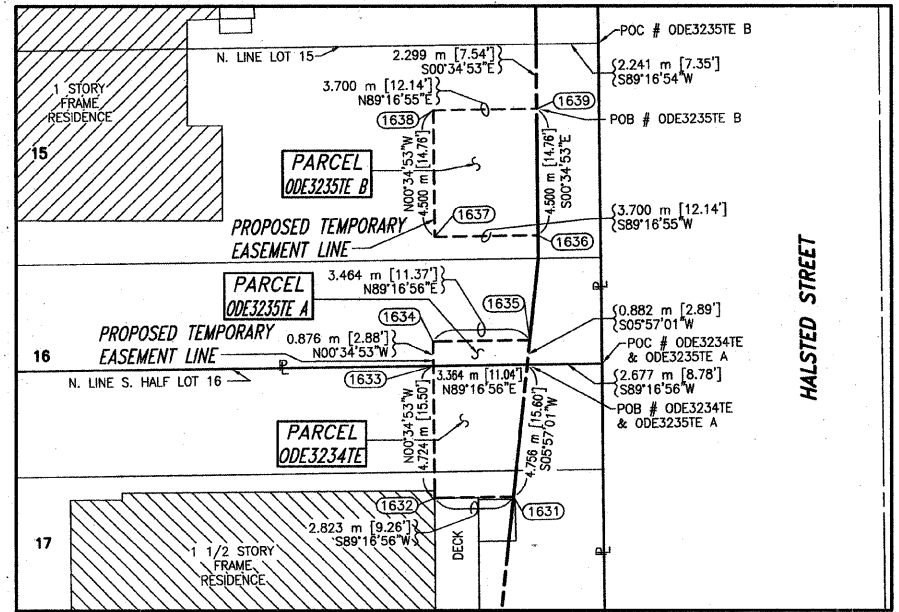
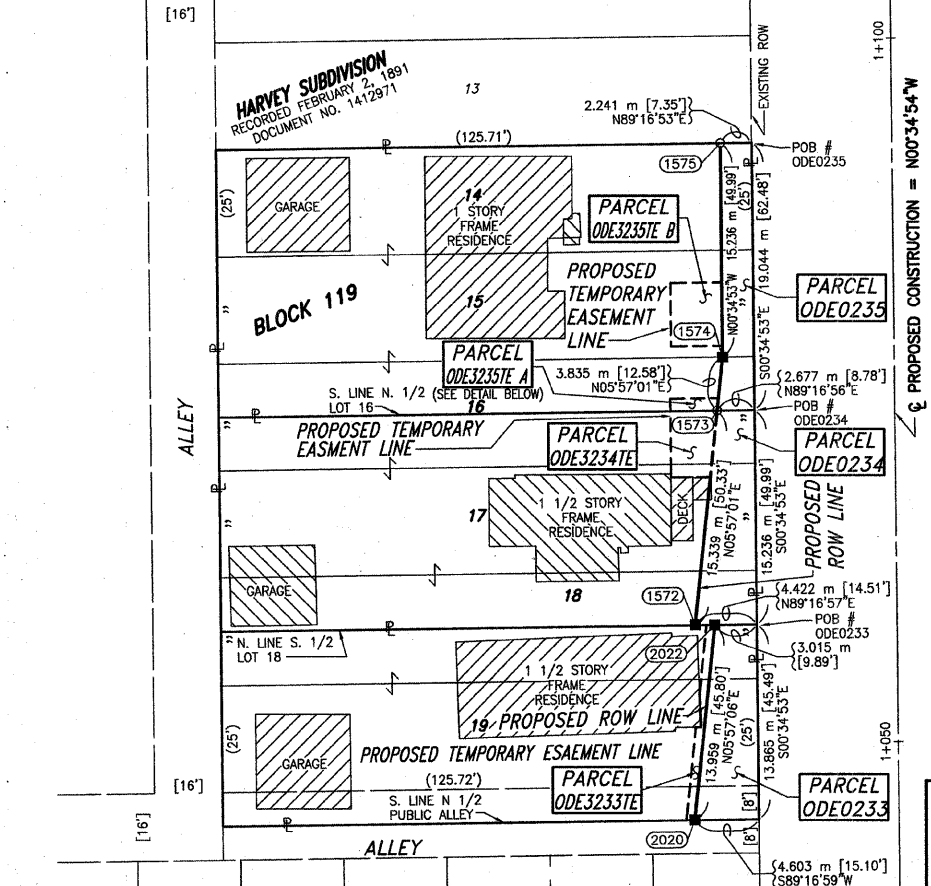

PROPOSED TEMPORARY EASEMENT DETAIL

SCALE: 1 : 125

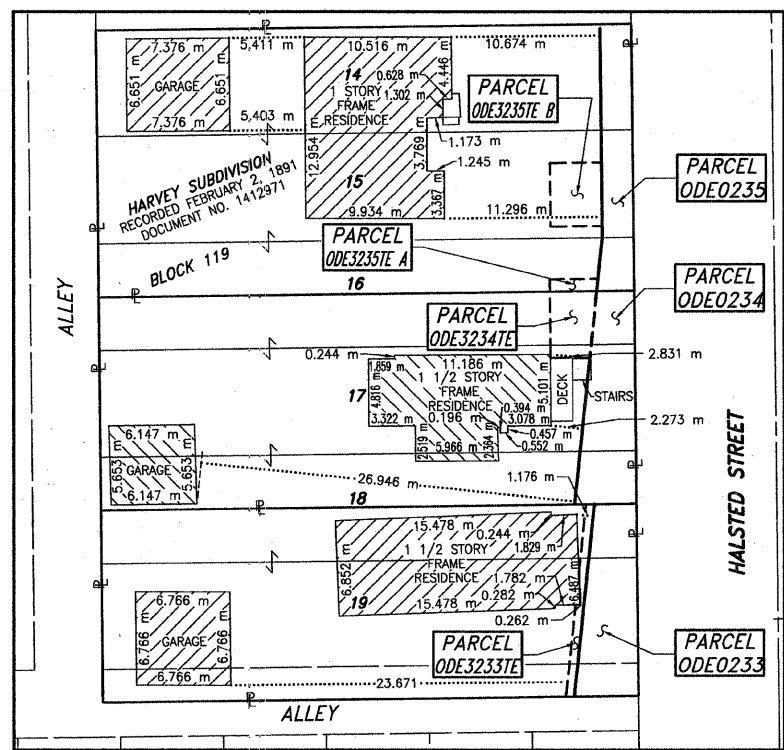

BUILDING DETAIL

SCALE: 1 : 250

Baird & Company
LAND SURVEYORS
AT THE HISTORIC RAILROAD DEPOT
133 WEST THIRTEENTH STREET
LOCKPORT, ILLINOIS 60441

ILLINOIS PROFESSIONAL LAND SURVEYOR NO. 3142
LICENSE EXPIRES 11/30/04



STATE OF ILLINOIS)
COUNTY OF COOK) S.S.

THIS IS TO CERTIFY THAT I, COVENTINE FIDIS, AN ILLINOIS PROFESSIONAL LAND SURVEYOR, HAVE REVISSED THE PLAT OF HIGHWAYS SHOWN HEREON; THAT SAID PLAT OF HIGHWAYS WAS ORIGINALLY SIGNED AND CERTIFIED ON MARCH 26TH, 2002 BY THOMAS E. BAUMGARTNER, ILLINOIS PROFESSIONAL LAND SURVEYOR NO. 3142. NO CERTIFICATION AS TO PARCEL BOUNDARIES, AS WOULD BE DETERMINED FROM A BOUNDARY SURVEY, ARE MADE OR IMPLIED. MADE FOR THE DEPARTMENT OF TRANSPORTATION, STATE OF ILLINOIS.

DATED AT CHICAGO, ILLINOIS THIS 23RD DAY OF AUGUST, 2006.

COVENTINE FIDIS
ILLINOIS PROFESSIONAL LAND SURVEYOR NO. 2159
LICENSE EXPIRATION DATE 11/30/2006



ASC
AMERICAN SURVEYING CONSULTANTS, P.C.
841 N. GALENA AVE. / DIXON, IL 61021 / 815-288-6231
8604 W. CATALPA AVE. / CHICAGO, IL 60656 / 773-444-0800
ILLINOIS PROFESSIONAL DESIGN FIRM NO. 184-003192

RECEIVED
APR 09 2007
PLATS & LEGALS

MADE BY: DD
MADE BY: DD
MADE BY: JLS
MADE BY: RJW
MADE BY: KAR

PLAT OF HIGHWAYS
STATE OF ILLINOIS
DEPARTMENT OF TRANSPORTATION
FAP 351 US 6 (159TH STREET)

SECTION COOK COUNTY
PROJECT JOB NO. R-90-011-99
STATION 1+040.000 TO STATION 1+100.000
SCALE: 1:250 SHEET C12 OF

BUREAU OF LAND ACQUISITION
201 WEST CENTER COURT
SCHAUMBURG, ILLINOIS 60196-1096