

PART OF THE NW 1/4 SECTION 21, T36N, R14E OF THE 3rd PM, THORNTON TOWNSHIP, COOK COUNTY, ILLINOIS.

PARCEL NUMBER	OWNER	TOTAL HOLDING	PART TAKEN	REMAINDER	PREV. DED.	EASEMENT	EASEMENT PURPOSE	PERMANENT TAX INDEX NUMBER	PROPERTY ACQUIRED BY
		HA - [AC]	HA - [AC]	HA - [AC]	HA - [AC]	HA - [AC]	HA - [AC]		
ODE0242DED	BANK OF HOMEWOOD, TRUST NO. 94046	0.1233 [0.305]	0.0009 [0.0025]	0.1233 [0.305]				29-21-100-001;002	

\* TO BE DEDICATED

LEGEND

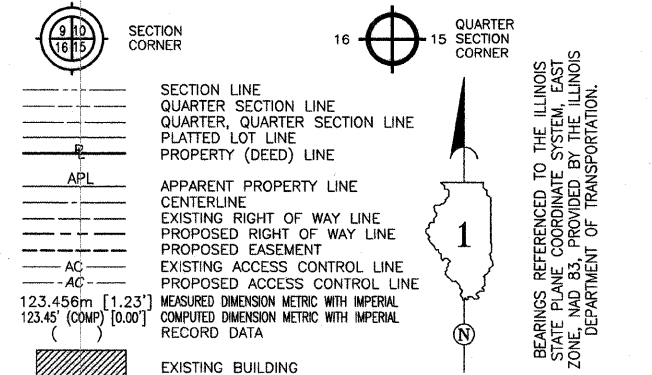

TOTAL SHEETS 541 SHEET NO. 225  
 BEARINGS REFERENCED TO THE ILLINOIS STATE PLANE COORDINATE SYSTEM, EAST ZONE, NAD 83, PROVIDED BY THE ILLINOIS DEPARTMENT OF TRANSPORTATION.

COORDINATE VALUE  
 METRIC PROJECT COORDINATES ARE GROUND VALUES AND CAN BE CONVERTED TO GRID VALUES BY MULTIPLYING THE PUBLISHED GROUND COORDINATES BY 0.999988, PROVIDED BY THE ILLINOIS DEPARTMENT OF TRANSPORTATION.

DATA POINT NO.	STATION	OFFSET	-N- COORDINATES	-E-
1583	0+970.776	15.240 m R	547,988.2245	358,116.1904
1584	0+978.990	17.920 m R	547,996.4639	358,118.7923
1585	0+982.304	19.914 m R	547,999.7960	358,120.7554
1586	0+984.976	22.909 m R	548,002.4962	358,123.7255

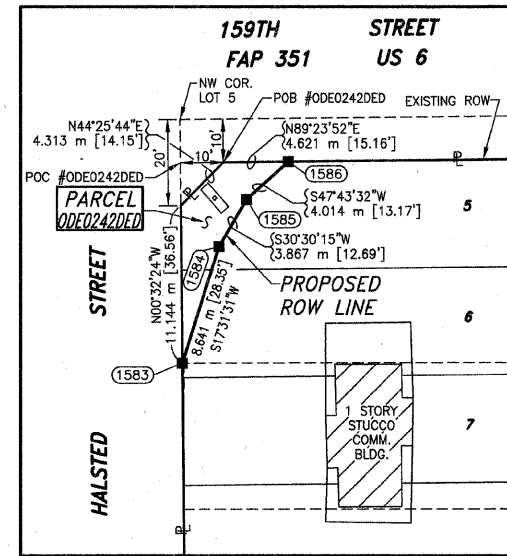
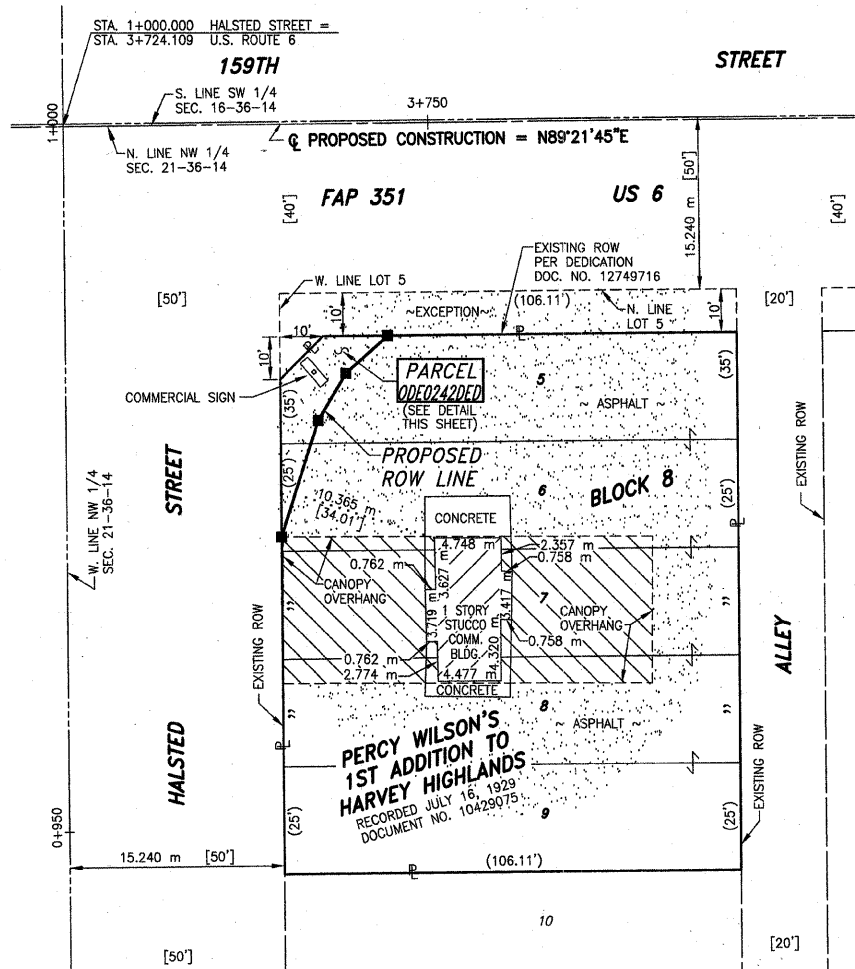

PROPOSED ROW LINE DETAIL

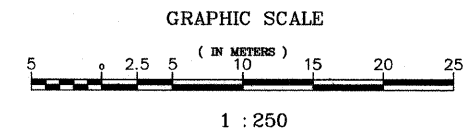
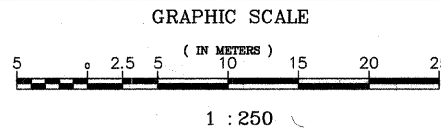

- IRON PIPE OR ROD FOUND ○ SET 5/8" x 30" REBAR
- + CUT CROSS FOUND OR SET ● PK FOUND PK NAIL ○ PK SET PK NAIL
- T1 THESE STAKES REFERENCE FOUND OR SET MONUMENTATION.
- T2 SET 5/8 INCH REBAR FLUSH WITH GROUND TO TIE FOUND IRON STAKE. IDENTIFIED BY COLORED PLASTIC CAP AND BEARING SURVEYORS PROFESSIONAL NUMBER.
- BT1 THESE STAKES, IN CULTIVATED AREAS, REFERENCE FOUND OR SET MONUMENTATION.
- BT2 BURIED 5/8 INCH REBAR 20 INCHES BELOW GROUND TO TIE FOUND IRON STAKE. BT3 IDENTIFIED BY COLORED PLASTIC CAP BEARING SURVEYORS PROFESSIONAL NUMBER.
- STAKING OF PROPOSED RIGHT OF WAY. SET DIVISION OF HIGHWAYS SURVEY MARKER TO MONUMENT THE POSITION SHOWN. IDENTIFIED BY INSCRIPTION DATA AND SURVEYORS PROFESSIONAL NUMBER.
- M STAKING OF PROPOSED RIGHT OF WAY IN CULTIVATED AREAS. BURIED 5/8 INCH REBAR 20 INCHES BELOW GROUND TO MARK FUTURE SURVEY MARKER POSITION. IDENTIFIED BY COLORED PLASTIC CAP BEARING SURVEYORS PROFESSIONAL NUMBER.
- ⊕ PERMANENT SURVEY MARKER. IDOT STD. 2135 (TO BE SET BY OTHERS)
- RIGHT OF WAY STAKING PROPOSED TO BE SET.

STATE OF ILLINOIS } SS  
 COUNTY OF WILL }

THIS IS TO CERTIFY THAT I, THOMAS E. BAUMGARTNER, AN ILLINOIS PROFESSIONAL LAND SURVEYOR, HAVE SURVEYED THE PLAT OF HIGHWAYS SHOWN HEREON BETWEEN SECTION 21, TOWNSHIP 36 NORTH, RANGE 14 EAST, AND SECTION TOWNSHIP NORTH, RANGE EAST OF THE THIRD PRINCIPAL MERIDIAN, COOK COUNTY; THAT THE SURVEY IS TRUE AND COMPLETE AS SHOWN TO THE BEST OF MY KNOWLEDGE AND BELIEF; THAT THE PLAT CORRECTLY REPRESENTS SAID SURVEY; THAT ALL MONUMENTS FOUND AND ESTABLISHED ARE OF PERMANENT QUALITY AND OCCUPY THE POSITIONS SHOWN THEREON AND THAT THE MONUMENTS ARE SUFFICIENT TO ENABLE THE SURVEY TO BE RETRACED. MADE FOR THE DEPARTMENT OF TRANSPORTATION, STATE OF ILLINOIS. DATED AT LOCKPORT, ILLINOIS THIS 26TH DAY OF MARCH 2002 A.D.

Baird & Company  
 - LAND SURVEYORS -  
 AT THE HISTORIC RAILROAD DEPOT  
 133 WEST THIRTEENTH STREET  
 LOCKPORT, ILLINOIS 60441

THOMAS E. Baumgartner  
 ILLINOIS PROFESSIONAL LAND SURVEYOR NO. 3142  
 LICENSE EXPIRES 11/30/04

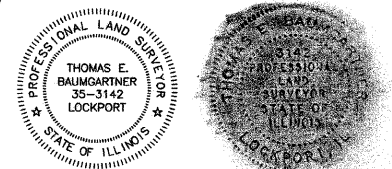

NOTE: SHEET C14 IS NOT A PART OF THIS SET OF DRAWINGS.

PLAT OF HIGHWAYS  
 STATE OF ILLINOIS  
 DEPARTMENT OF TRANSPORTATION  
 FAP 351 US 6 (159TH STREET)

SECTION COOK COUNTY  
 PROJECT JOB NO. R-90-011-99  
 STATION 3+724.109 TO STATION 3+775.000  
 SCALE: 1:250 SHEET C15 OF

BUREAU OF LAND ACQUISITION  
 201 WEST CENTER COURT  
 SCHAUMBURG, ILLINOIS 60196-1096

PRINTING DATE: JANUARY 22, 2003 ~ R/W

JOB # 3378 ODE DWG. # 900-215-C15