

F.A.U. RTE.	SECTION	COUNTY	TOTAL SHEETS	SHEET NO.
1321	31T-2	DuPAGE	59	1

D-91-122-06

STATE OF ILLINOIS
DEPARTMENT OF TRANSPORTATION
DIVISION OF HIGHWAYS

PROPOSED DOUBLE BOX CULVERT PLANS

IL ROUTE 19-FAU 1321-IRVING PARK ROAD
OVER MEACHAM CREEK
SECTION: 31T-2

COUNTY: DuPAGE
C-91-122-06

PROJECT LIMIT
STA. 103+95

PROJECT LOCATION

PROJECT LIMIT
STA. 114+60

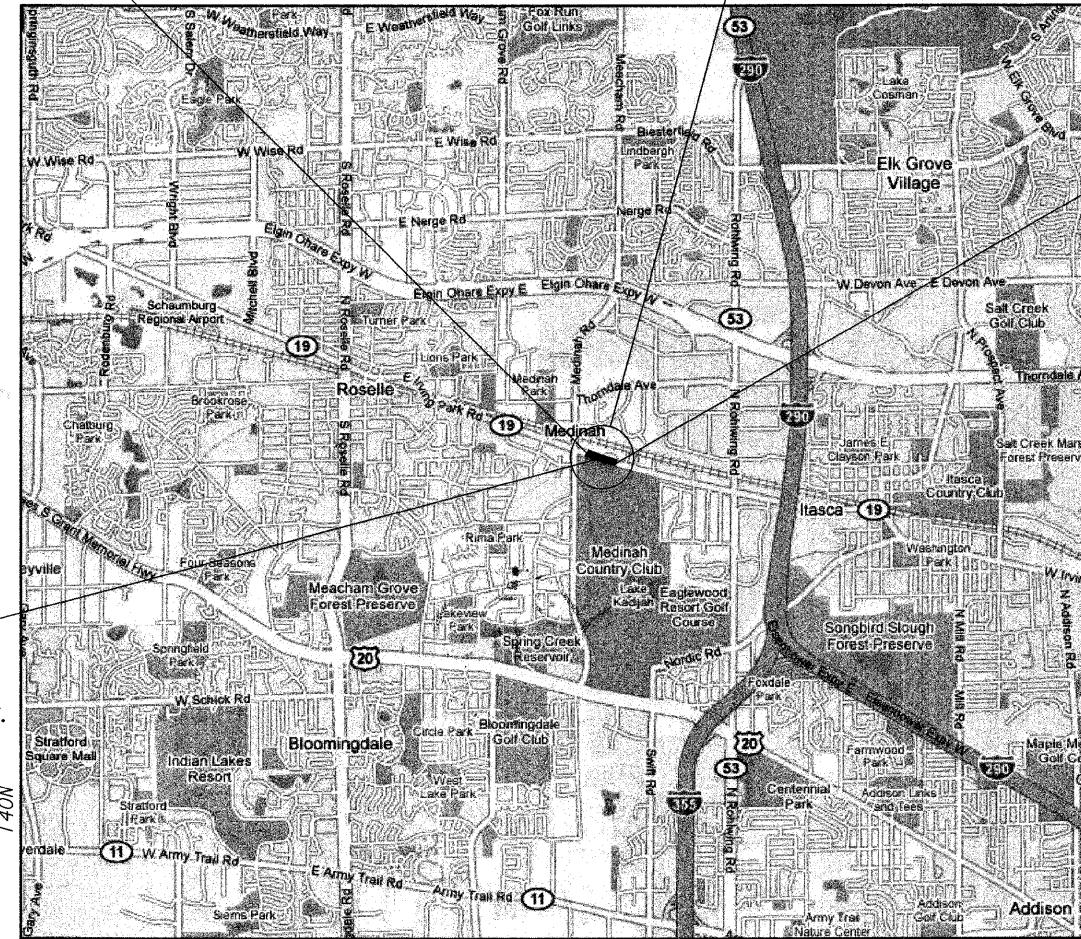

LOCATION OF SECTION INDICATED THUS: - [Symbol] -

FOR INDEX OF SHEETS, SEE SHEET NO. 2
DESIGN DESIGNATION
1672 (19) MINOR ARTERIAL 4.27 (HMA-20)
ADT: 13,400 (YEAR 2007)

DISTRICT ONE DESIGN/CONSULTANT SERVICES PROJECT MANAGER: HELEN PAZON (847) 705-4523

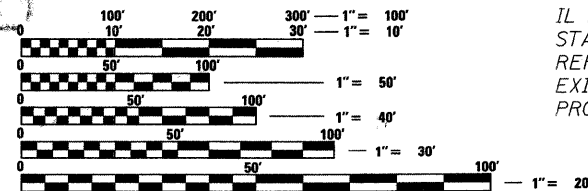
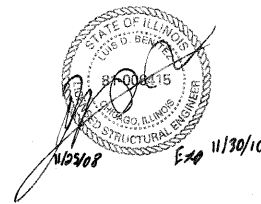

IL ROUTE 19 OVER MEACHAM CREEK
STA. 109+37.55 REMOVE AND
REPLACE EXISTING STRUCTURE.
EXISTING STRUCTURE NUMBER 022-3053.
PROPOSED STRUCTURE NUMBER 022-2005.

FULL SIZE PLANS HAVE BEEN PREPARED USING STANDARD
ENGINEERING SCALES. REDUCED SIZED PLANS WILL NOT
CONFORM TO STANDARD SCALES. IN MAKING MEASUREMENTS
ON REDUCED PLANS, THE ABOVE SCALES MAY BE USED.

J.U.L.I.E.
JOINT UTILITY LOCATION INFORMATION FOR EXCAVATION
1-800-892-0123

CONTRACT NO. 60A90

LOCATION MAP

SCALE: 1" = 3000'
GROSS AND NET LENGTH OF PROJECT = 1065 FEET

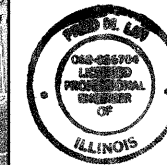

BY: *Frederick J. ...* DATE: 11/19/08
LICENSE EXPIRES: NOV. 30, 2009

STATE OF ILLINOIS
DEPARTMENT OF TRANSPORTATION
DIVISION OF HIGHWAYS

SUBMITTED: DECEMBER 2, 2008

Debra M. O'Keefe
DEPUTY DIRECTOR OF HIGHWAYS, REGION ENGINEER

March 27, 2009
Charles G. Ingwersoll
ENGINEER OF DESIGN AND ENVIRONMENT

March 27, 2009
Christine M. Reed
DIRECTOR OF HIGHWAYS, CHIEF ENGINEER

PRINTED BY THE AUTHORITY
OF THE STATE OF ILLINOIS



INDEX OF SHEETS

- 1 COVER SHEET
- 2 INDEX OF SHEETS, STANDARDS, GENERAL NOTES & COMMITMENTS
- 3-5 SUMMARY OF QUANTITIES
- 6-8 TYPICAL SECTIONS
- 9-15 SCHEDULE OF QUANTITIES
- 16 ALIGNMENT AND TIES
- 17 SURVEY CONTROL POINTS
- 18 REMOVAL PLAN
- 19 EXISTING PLAN & PROFILE SHEET
- 20 PROPOSED PLAN & PROFILE SHEET
- 21 DETOUR PLAN
- 22-24 MAINTENANCE OF TRAFFIC PLANS
- 25 EROSION CONTROL PLAN
- 26 PROPOSED DRAINAGE PLAN
- 27-31 PLAT OF HIGHWAYS
- 32 PAVEMENT MARKING PLAN
- 33-41 STRUCTURAL PLANS
- 42-53 DISTRICT STANDARDS
- 54-59 CROSS SECTIONS

STATE STANDARDS

000001-05	630001-08
001001-02	630301-05
001006	635001-01
280001-04	635006-03
442201-03	635011-02
542301-02	667101-01
601001-03	701006-03
601101-01	701201-03
602001-01	701311-03
602306-02	701331-03
602401-02	701606-06
602601-02	701901-01
602701-02	704001-05
604001-03	720001-01
604006-04	720011-01
604036-02	728001-01
604091-02	729001-01
606001-04	780001-02
606006-02	781001-03
606201-02	

DISTRICT STANDARDS

BD01	TC10
BD02	TC11
BD03	TC13
BD07	TC21
BD24	TC22
BD32	TC26

COMMITMENTS

NO COMMITMENTS HAVE BEEN MADE FOR THIS PROJECT.

GENERAL NOTES

THE LOCATIONS OF EXISTING WATER MAINS, GAS MAINS, SEWERS, ELECTRIC POWER LINES, TELEPHONE LINES AND OTHER UTILITIES AS SHOWN ON THE PLANS ARE BASED ON CAREFUL FIELD INVESTIGATION AND THE BEST INFORMATION AVAILABLE, BUT THEY ARE NOT GUARANTEED. UNLESS ELEVATIONS ARE SHOWN --- ALL UTILITY LOCATIONS SHOWN ON THE CROSS SECTIONS ARE BASED ON THE APPROXIMATE DEPTH SUPPLIED BY THE UTILITY COMPANY. IT SHALL BE THE CONTRACTOR'S RESPONSIBILITY TO ASCERTAIN THEIR EXACT LOCATION FROM THE UTILITY COMPANIES AND BY FIELD INSPECTION.

ABANDONED UNDERGROUND UTILITIES THAT CONFLICT WITH CONSTRUCTION SHALL BE DISPOSED OUTSIDE THE LIMITS OF RIGHT-OF-WAY ACCORDING TO ARTICLE 202.03 OF THE STANDARD SPECIFICATIONS AND AS DIRECTED BY THE ENGINEER. THIS WORK WILL NOT BE PAID FOR SEPARATELY BUT SHALL BE CONSIDERED INCLUDED IN THE COST OF EARTH EXCAVATION.

THE CONTRACTOR SHALL COORDINATE ACTIVITIES WITH ALL UTILITIES WITHIN THE PROJECT LIMITS, AND ALSO WITH THE VILLAGE OF ITASCA PUBLIC WORKS DEPARTMENT (630-773-5571). ALL UTILITY RELOCATIONS SHALL TYPICALLY BE PERFORMED BY UTILITY AND/OR LOCAL AGENCIES. IF SPECIFIC UTILITY RELOCATIONS ARE REQUIRED TO BE PERFORMED BY THE CONTRACTOR, THIS WORK SHALL BE PAID IN ACCORDANCE WITH ARTICLE 109.04 OF THE STANDARD SPECIFICATIONS, UNLESS OTHERWISE INCLUDED IN THE PLANS.

THE CONTRACTOR SHALL BE RESPONSIBLE FOR PROTECTING UTILITY PROPERTY DURING CONSTRUCTION OPERATIONS AS OUTLINED IN ARTICLE 107.31 OF THE STANDARD SPECIFICATIONS. A MINIMUM OF 48 HOURS ADVANCE NOTICE IS REQUIRED FOR NON-EMERGENCY WORK. THE JULIE NUMBER IS 800-892-0123.

THE APPLICABLE PORTIONS OF ARTICLE 105.07 OF THE STANDARD SPECIFICATIONS SHALL APPLY EXCEPT FOR THE FOLLOWING: THE CONTRACTOR SHALL BE RESPONSIBLE TO LOCATE THE VERTICAL DEPTHS OF UNDERGROUND UTILITIES WHICH MAY INTERFERE WITH CONSTRUCTION OPERATIONS. THIS WORK WILL NOT BE PAID FOR SEPARATELY, BUT SHALL BE CONSIDERED AS INCLUDED IN THE COST OF THE APPLICABLE PAY ITEMS.

STREAM FLOWS SHALL BE MAINTAINED THROUGHOUT THE PROJECT. NORMAL FLOWS SHALL BE ALLOWED TO PASS AT THE RATE IT ENTERS THE JOBSITE. HIGH FLOWS SHALL BE ALLOWED TO PASS WITHOUT CAUSING DAMAGE TO UPSTREAM PROPERTIES.

THE FINISHED EARTHWORK SHALL HAVE A VEGETATION SUSTAINING SOIL COVERING THE TOP FOUR INCHES IN AREAS TO BE SEEDED OR SODDED. THE VEGETATION SUSTAINING SOIL REQUIRED WILL NOT BE PAID FOR SEPARATELY BUT SHALL BE INCLUDED IN THE COST OF TOPSOIL FURNISH & PLACE, 4".

TREE REMOVAL MAY BE NECESSARY PRIOR TO UTILITY COMPANIES BEING ABLE TO RELOCATE THEIR FACILITIES OUTSIDE THE CONSTRUCTION LIMITS. THE CONTRACTOR SHOULD COORDINATE ANY CONTRACT TREE REMOVAL ACTIVITIES WITH THE UTILITY COMPANIES TO ELIMINATE CONFLICTS AND POTENTIAL DELAYS CAUSED BY UTILITY TREE REMOVAL ACTIVITIES OR INCOMPLETE UTILITY RELOCATIONS.

COMMITMENTS ARE NOT TO BE ALTERED WITHOUT THE WRITTEN APPROVAL OF ALL PARTIES TO WHICH THE COMMITMENT WAS MADE.

ACCESS MUST BE MAINTAINED TO ALL EXISTING PROPERTIES DURING CONSTRUCTION PER ARTICLE 107.09 UNLESS ARRANGEMENTS ARE MADE IN WRITING BY THE CONTRACTOR WITH THE PROPERTY OWNERS WITH A COPY TO THE ENGINEER FOR SHORT-TERM CLOSURES.

PRIOR APPROVAL FROM IDOT SHALL BE OBTAINED FOR ANY TREE REMOVAL BEYOND THE LIMITS/LOCATIONS INCLUDED IN THE PLANS.

PRIOR TO THE USE OF ANY PROPOSED BORROW AREAS, USE AREAS (TEMPORARY ACCESS ROADS, DETOURS, RUN-AROUNDS, ETC.) AND/OR WASTE AREAS, THE CONTRACTOR SHALL FILE THE REQUIRED ENVIRONMENTAL RESOURCE REQUEST SURVEYS ACCORDING TO SECTION 107.22 OF THE STANDARD SPECIFICATIONS. THESE SURVEYS ARE REQUIRED IN ORDER FOR THE DEPARTMENT TO CONDUCT CULTURAL AND BIOLOGICAL RESOURCE SURVEYS FOR THE PROPOSED SITE.

PRIOR TO ANY WASTE MATERIALS BEING REMOVED FROM THE CONSTRUCTION SITE THE REQUIRED ENVIRONMENTAL RESOURCE SURVEYS WILL NEED TO BE OBTAINED AND FILED BY THE CONTRACTOR. EXCESS WASTE PRODUCTS REMOVED FROM THE CONSTRUCTION SITE SHALL BE DISPOSED OF AS REQUIRED IN SECTION 202.03 OF THE STANDARD SPECIFICATIONS.

ANY PROTRUDING METAL BARS SHALL BE REMOVED PRIOR TO THE DISPOSAL OF BROKEN CONCRETE AT APPROVED DISPOSAL SITES.

THE REQUIRED ENVIRONMENTAL RESOURCE DOCUMENTATION SHALL INCLUDE THE FOLLOWING:

- BDE FORM 2289 (ENVIRONMENTAL SURVEY REQUEST)
- A LOCATION MAP SHOWING THE SIZE LIMITS AND LOCATION OF THE USE AREA
- SIGNED PROPERTY OWNER AGREEMENT FORM
- COLOR PHOTOGRAPHS DEPICTING THE USE AREA

PLEASE NOTE THAT A MINIMUM OF TWO WEEKS SHALL BE ALLOWED FOR THE DISTRICT TO OBTAIN THE REQUIRED ENVIRONMENTAL CLEARANCES.

WHERE SECTION OR SUBSECTION MONUMENTS ARE ENCOUNTERED, THE ENGINEER SHALL BE NOTIFIED BEFORE SUCH MONUMENTS ARE REMOVED. THE CONTRACTOR SHALL PROTECT AND CAREFULLY PRESERVE ALL MONUMENTS UNTIL AN AUTHORIZED SURVEYOR OR AGENT HAS WITNESSED OR OTHERWISE REFERENCED THEIR LOCATION. THE CONTRACTOR WILL BE RESPONSIBLE FOR HAVING AN AUTHORIZED SURVEYOR RE-ESTABLISH ANY SECTION OR SUBSECTION MONUMENTS DESTROYED BY HIS OPERATIONS.

THE THICKNESS OF THE HOT-MIX ASPHALT OVERLAY SHOWN ON THE PLANS IS THE NOMINAL THICKNESS FOR THE OVERLAY. DEVIATIONS FROM THE NOMINAL THICKNESS WILL ONLY BE PERMITTED WHEN SUCH DEVIATIONS OCCUR DUE TO IRREGULARITIES IN THE EXISTING SURFACE ON WHICH THE OVERLAY IS PLACED.

SEEDING WILL NOT BE PERMITTED AT ANY TIME WHEN THE GROUND IS FROZEN, WET, OR IN AN UNTILLABLE CONDITION.

THE HMA SURFACE OF ALL MAILBOX TURNOUTS, PRIVATE ENTRANCES, COMMERCIAL ENTRANCES, AND SIDE ROADS SHALL BE MADE NEATLY, IN A WORKMANLIKE MANNER, AND SHALL ACCURATELY CONFORM TO THE SHAPES AND DIMENSIONS SHOWN ON THE PLAN DETAILS. IF REQUIRED BY THE ENGINEER, THE CONTRACTOR SHALL BE REQUIRED TO SAW CUT THE HMA SURFACE TO CONFORM TO THE SHAPES AND DIMENSIONS SHOWN ON THE PLAN DETAILS. THIS WORK SHALL BE INCLUDED IN THE COST OF THE HMA SURFACE.

THE RESIDENT ENGINEER SHALL CONTACT THE TRAFFIC CONTROL SUPERVISOR AT (847) 705-4470 A MINIMUM OF 72 HOURS PRIOR TO THE PLACEMENT OF ANY TEMPORARY TRAFFIC CONTROL DEVICES. THE RESIDENT ENGINEER SHALL ALSO COORDINATE ALL TRAFFIC OPERATIONS WITH THE VILLAGE OF ITASCA PUBLIC WORKS DEPARTMENT AT (630) 773-5571.

AT ALL LOCATIONS WHERE THE PROPOSED HOT MIX ASPHALT OR CONCRETE PAVEMENT JOINS THE EXISTING HOT MIX ASPHALT OR CONCRETE PAVEMENT, A FULL DEPTH SAWED JOINT SHALL BE CONSTRUCTED. THE COST OF SAW CUTS AND JOINTS IS CONSIDERED AS INCLUDED IN THE COST OF THE TYPE OF PAVEMENT BEING CONSTRUCTED.

CONTINUOUS PAVING OPERATIONS ON THE MAIN ROADWAY SHALL BE MAINTAINED AT ALL TIMES DURING THE CONSTRUCTION OF THE HOT-MIX ASPHALT SURFACE. NO INTERRUPTIONS FOR SIDE ROADS, ENTRANCES, TURN LANES, ETC. WILL BE ALLOWED.

THE CONTRACTOR SHALL VERIFY ALL DIMENSIONS AND CONDITIONS IN THE FIELD PRIOR TO CONSTRUCTION AND ORDERING OF MATERIALS.

ESTIMATED QUANTITIES FOR FURNISHED EXCAVATION HAVE BEEN INCLUDED IN THE CONTRACT PLANS, DUE TO POTENTIAL SETTLEMENT DURING CONSTRUCTION. THESE QUANTITIES SHALL BE USED ONLY AS APPROVED BY THE ENGINEER.

THE ENGINEER WILL BE THE SOLE JUDGE CONCERNING CURING TIME FOR THE VARIOUS HMA LIFTS.

THE CONTRACTOR SHALL CONSULT WITH THE ENGINEER IN REGARD TO THE EXACT LENGTH OF THE BOX/PIPE CULVERTS, STORM SEWERS, AND/OR PIPE DRAINS REQUIRED PRIOR TO ORDERING THESE ITEMS.

THE WORK AND MATERIALS REQUIRED TO CONNECT ANY CULVERT OR SEWER TO ANOTHER DRAINAGE STRUCTURE OR PIPE WILL NOT BE PAID FOR SEPARATELY, BUT SHALL BE CONSIDERED AS INCLUDED IN THE CONTRACT UNIT PRICE BID FOR THE CULVERT OR SEWER ITEMS.

ALL ENGINEER'S FIELD OFFICES SHALL CONTAIN ONE FULLY-EQUIPPED FIRST-AID CABINET. THIS ITEM WILL NOT BE PAID FOR SEPARATELY, BUT SHALL BE CONSIDERED AS INCLUDED IN THE PAY ITEM FOR ENGINEER'S FIELD OFFICE.

ADD THE FOLLOWING SENTENCE TO THE END OF PARAGRAPH 670.02(I) AND 670.04(E): ALL OF THE TELEPHONE LINES PROVIDED SHALL HAVE UNPUBLISHED NUMBERS.

THE RESIDENT ENGINEER AND/OR CONTRACTOR SHALL NOTIFY THE TRAFFIC STUDIES TECHNICIAN IN PROGRAM DEVELOPMENT AT LEAST ONE WEEK PRIOR TO THE INSTALLATION OF THE TRAFFIC COUNTER LOOP DETECTOR TO DETERMINE EXACT LOCATION.

THE CONTRACTOR SHALL REMOVE OR RELOCATE ALL CONFLICTING MAILBOXES, EXISTING STREET NAME SIGNS, AND ALL PRIVATE AND COMMERCIAL SIGNS IN ACCORDANCE WITH ARTICLES 107.20 & 107.25 AND AS DIRECTED BY THE ENGINEER. THE CONTRACTOR SHALL COORDINATE WITH THE POSTAL SERVICE TO ENSURE THAT RESIDENCES AND BUSINESSES IN THIS AREA WILL MAINTAIN MAIL SERVICE DURING CONSTRUCTION. SIGN LOCATIONS MAY BE ADJUSTED IN THE FIELD TO AVOID ANY FOUND UTILITIES AND AS DIRECTED BY THE ENGINEER. THIS WORK SHALL BE CONSIDERED AS INCLUDED IN THE COST OF EARTH EXCAVATION. ALL WOOD POST LOCATIONS SHALL BE VERIFIED WITH THE BUREAU OF OPERATIONS, TRAFFIC SECTION, BEFORE INSTALLATION.

IF ANY UNSUITABLE MATERIAL IS ENCOUNTERED DURING CONSTRUCTION, IT WILL BE NECESSARY TO REMOVE THE UNSUITABLE MATERIAL AND REPLACE IT WITH A SUITABLE MATERIAL AS APPROVED BY THE ENGINEER.

INCIDENTAL HOT-MIX ASPHALT SURFACING SHALL BE USED FOR ALL TEMPORARY SIDE ROAD CROSSINGS. AGGREGATE FOR DRIVEWAY MAINTENANCE MAY BE USED FOR ALL DRIVEWAY CROSSINGS EXCEPT DURING WINTER SHUTDOWN IN ACCORDANCE WITH ARTICLE 107.09.

AT LOCATIONS WHERE CLEARING IS INDICATED ON THE PLANS BEYOND THE LIMITS OF THE PROPOSED EXCAVATION OR EMBANKMENT, THE CONTRACTOR SHALL RESTORE THE DISTURBED EARTH BY BALDING AND SHAPING TO BLEND WITH THE ADJACENT GROUND. THE CLEARING WILL NOT BE PAID FOR SEPARATELY BUT SHALL BE INCLUDED IN THE COST OF EARTH EXCAVATION. RESEEDING OR RESODDING WILL BE AS PROVIDED IN THE PLANS.

FOR STABILIZATION, ALL TYPE III BARRICADES SHALL REQUIRE A MINIMUM OF FOUR SAND BAGS PER BARRICADE.

THE CONTRACTOR SHALL SUBMIT TO THE ENGINEER A DESCRIPTION OF LOCATION, ELEVATION, AND COORDINATES FOR EACH PERMANENT SURVEY MARKER. THE ENGINEER SHALL SUBMIT THIS INFORMATION TO THE SURVEY CREW.

EXISTING FENCES SHALL BE REMOVED UP TO EXISTING RIGHT OF WAY WITHIN THE PROJECT LIMITS AND AS SHOWN IN THE PLANS. THIS WORK SHALL BE CONSIDERED AS INCLUDED IN THE COST OF EARTH EXCAVATION.

HOT-MIX ASPHALT MIXTURE REQUIREMENTS

MIXTURE TYPE	AC TYPE	AIR VOIDS
PAVEMENT RESURFACING		
HOT-MIX ASPHALT SURFACE COURSE, MIX "D", N70, (IL 9.5)	PG 64-22	4% @ 70 Gyr.
FULL-DEPTH PAVEMENT AND PAVEMENT WIDENING		
HOT-MIX ASPHALT SURFACE COURSE, MIX "D", N70, (IL 9.5); 2"	PG 64-22	4% @ 70 Gyr.
HOT-MIX ASPHALT BINDER COURSE, IL-19.0, N70	PG 64-22*	4% @ 70 Gyr.
HOT-MIX ASPHALT SHOULDERS, 8"		
HOT-MIX ASPHALT SURFACE COURSE, MIX "D", N70, (IL 9.5), 2"	PG 64-22	4% @ 70 Gyr.
HOT-MIX ASPHALT BINDER COURSE, IL-19.0, N70, 6"	PG 64-22*	4% @ 70 Gyr.
ENTRANCES AND DRIVEWAYS		
HOT-MIX ASPHALT SURFACE COURSE, MIX "D", N70, (IL 9.5), 2"	PG 64-22	4% @ 70 Gyr.
HOT-MIX ASPHALT BINDER COURSE, IL-19.0, N70, 6"	PG 64-22*	4% @ 70 Gyr.
TEMPORARY RAMP PAVEMENT		
INCIDENTAL HOT-MIX ASPHALT SURFACING, 8"	PG 64-22*	4% @ 70 Gyr.

THE UNIT WEIGHT USED TO CALCULATE ALL HMA SURFACE MIXTURE QUANTITIES IS 112 LBS/SQ YD/IN.

- WHEN RAP EXCEEDS 20%, THE NEW ASPHALT BINDER IN THE MIX SHALL BE PG 58-22.

FILE NAME = ...\\D:\68498-shi-gennote.dgn

USER NAME = Plotted by Administrator
 PLOT SCALE = 20.0000' / IN.
 PLOT DATE = 1/18/2009

DESIGNED - ST
 DRAWN - ST
 CHECKED - FL
 DATE - 9/2008

REVISED -
 REVISED -
 REVISED -
 REVISED -

STATE OF ILLINOIS
 DEPARTMENT OF TRANSPORTATION

INDEX OF SHEETS, STANDARDS, GENERAL NOTES & COMMITMENTS
 IL ROUTE 19 (IRVING PARK ROAD) OVER MEACHAM CREEK

SCALE: NONE SHEET NO. OF SHEETS STA. TO STA.

F.A.U. RTE.	SECTION	COUNTY	TOTAL SHEETS	SHEET NO.
1321	31T-2	DUPAGE	59	2
CONTRACT NO. 60A90			ILLINOIS FED. AID PROJECT	

STATE OF ILLINOIS
DEPARTMENT OF TRANSPORTATION

SUMMARY OF QUANTITIES			URBAN 100% STATE		CONSTRUCTION TYPE CODES	
PAY CODE	ITEM DESCRIPTION	UNIT	TOTAL QUANTITY	ROADWAY 1000	CULVERT X028-2A	
20100110	TREE REMOVAL (6 TO 15 UNITS DIAMETER)	UNIT	273	273		
20100210	TREE REMOVAL (OVER 15 UNITS DIAMETER)	UNIT	290	290		
20101400	NITROGEN FERTILIZER NUTRIENT	POUND	75	75		
20101500	PHOSPHORUS FERTILIZER NUTRIENT	POUND	75	75		
20101600	POTASSIUM FERTILIZER NUTRIENT	POUND	75	75		
20200100	EARTH EXCAVATION	CU YD	5040	5040		
20201200	REMOVAL AND DISPOSAL OF UNSUITABLE MATERIAL	CU YD	4107	3834	273	
20300100	CHANNEL EXCAVATION	CU YD	142	142		
20400800	FURNISHED EXCAVATION	CU YD	2440	2440		
20700220	POROUS GRANULAR EMBANKMENT	CU YD	46.4	46.4		
20700420	POROUS GRANULAR EMBANKMENT, SUBGRADE	CU YD	459.1	459.1		
20800150	TRENCH BACKFILL	CU YD	256.2	256.2		
21001000	GEOTECHNICAL FABRIC FOR GROUND STABILIZATION	SQ YD	242.8	242.8		
21101615	TOP SOIL FURNISH AND PLACE, 4"	SQ YD	3256.3	3256.3		
21301052	EXPLORATION TRENCH 52" DEPTH	FOOT	500	500		
21301072	EXPLORATION TRENCH 72" DEPTH	FOOT	300	300		
25000210	SEEDING, CLASS 2A	ACRE	0.75	0.75		
25100115	MULCH, METHOD 2	ACRE	0.50	0.50		
25100630	EROSION CONTROL BLANKET	SQ YD	2260	2260		
28000250	TEMPORARY EROSION CONTROL SEEDING	POUND	600	600		
28000300	TEMPORARY DITCH CHECKS	EACH	13	13		
28000310	AGGREGATE DITCH CHECKS	EACH	16	16		
28000400	PERIMETER EROSION BARRIER	FOOT	2123.7	2123.7		
28000500	INLET AND PIPE PROTECTION	EACH	5	5		
28000510	INLET FILTERS	EACH	8	8		
28100107	STONE RIPRAP, CLASS A4	SQ YD	140		140	
28200200	FILTER FABRIC	SQ YD	183		183	
31101200	SUB-BASE GRANULAR MATERIAL, TYPE B 4"	SQ YD	231	231		
40600200	BITUMINOUS MATERIALS (PRIME COAT)	TON	5.6	5.6		
40600300	AGGREGATE (PRIME COAT)	TON	9.1	9.1		
40600400	MIXTURE FOR CRACKS, JOINTS AND FLANGES	TON	3.9	3.9		
40600895	CONSTRUCTING TEST STRIP	EACH	2	2		
40600982	HOT-MIX ASPHALT SURFACE REMOVAL - BUTT JOINT	SQ YD	311	311		

SUMMARY OF QUANTITIES			URBAN 100% STATE		CONSTRUCTION TYPE CODES	
PAY CODE	ITEM DESCRIPTION	UNIT	TOTAL QUANTITY	ROADWAY 1000	CULVERT X028-2A	
40601005	HOT-MIX ASPHALT REPLACEMENT OVER PATCHES	TON	150	150		
40603086	HOT-MIX ASPHALT BINDER COURSE, IL-19.0, N70	TON	3657.5	3657.5		
40603340	HOT-MIX ASPHALT SURFACE COURSE, MIX "D", N70	TON	533	533		
40701931	HOT-MIX ASPHALT PAVEMENT (FULL-DEPTH), 12 1/2"	SQ YD	971	971		
40800050	INCIDENTAL HOT-MIX ASPHALT SURFACING	TON	30	30		
42001300	PROTECTIVE COAT	SQ YD	654.6	654.6		
42400200	PORTLAND CEMENT CONCRETE SIDEWALK 5 INCH	SQ FT	1249	1249		
42400800	DETECTABLE WARNINGS	SQ FT	132	132		
44000100	PAVEMENT REMOVAL	SQ YD	874.3	874.3		
44000198	HOT-MIX ASPHALT SURFACE REMOVAL, VARIABLE DEPTH	SQ YD	3603.3	3603.3		
44000200	DRIVEWAY PAVEMENT REMOVAL	SQ YD	490.3	490.3		
44000500	COMBINATION CURB AND GUTTER REMOVAL	FOOT	416	416		
44000600	SIDEWALK REMOVAL	SQ FT	924	924		
44000920	BITUMINOUS CONCRETE SHOULDER REMOVAL	SQ YD	969.6	969.6		
44002224	HOT-MIX ASPHALT REMOVAL OVER PATCHES, 6"	SQ YD	268.0	268.0		
44002600	GUTTER OUTLET REMOVAL	FOOT	31.9	31.9		
44004400	PAVEMENT REMOVAL (SPECIAL)	SQ YD	187	187		
44201765	CLASS D PATCHES, TYPE II, 10 INCH	SQ YD	268	268		
44300200	STRIP REFLECTIVE CRACK CONTROL TREATMENT	FOOT	3195	3195		
50100100	REMOVAL OF EXISTING STRUCTURES	EACH	1		1	
48101000	AGGREGATE SHOULDERS, TYPE B 8"	SQ YD	421.1	421.1		
50104300	CONCRETE HEADWALL REMOVAL	CU YD	16	16		
48203029	HOT-MIX ASPHALT SHOULDERS, 8"	SQ YD	1414.6	1414.6		
50105220	PIPE CULVERT REMOVAL	FOOT	283	283		
51500100	NAME PLATES	EACH	1		1	
54001000	BOX CULVERT END SECTIONS	EACH	2		2	
54011209	PRECAST CONCRETE BOX CULVERT 12' X 9'	FOOT	142.7		142.7	
54213663	PRECAST REINFORCED CONCRETE FLARED END SECTIONS 18"	EACH	4	4		
54213669	PRECAST REINFORCED CONCRETE FLARED END SECTIONS 24"	EACH	1	1		
55101200	STORM SEWER REMOVAL 24"	FOOT	78	78		
* 56100700	WATER MAIN 8"	FOOT	500	500		
* 56106400	ADJUSTING WATER MAIN 8"	FOOT	1200	1200		

* 100% VILLAGE OF ITASCA

SUMMARY OF QUANTITIES

COLLINS ENGINEERS DESIGNED: LDB CHECKED: JMH DATE: 1/23/09 DRAWN: DR		QUANTITIES SHEET NO. 1 OF 3 SHEETS	F.A.U. RTE.	SECTION	COUNTY	TOTAL SHEETS	SHEET NO.
			1321	31T-2	DuPAGE	59	3
			SN: 022-2005		CONTRACT NO. 60A90		
			FED. ROAD DIST. NO. ILLINOIS FED. AID PROJECT				

STATE OF ILLINOIS
DEPARTMENT OF TRANSPORTATION

SUMMARY OF QUANTITIES			URBAN 100% STATE		CONSTRUCTION TYPE CODES	
PAY CODE	ITEM DESCRIPTION	UNIT	TOTAL QUANTITY	ROADWAY 1000	CULVERT X028-2A	
* 56109300	WATER VALVES TO BE MOVED	EACH	8	8		
* 56300100	ADJUSTING SANITARY SEWERS, 8-INCH DIAMETER OR LESS	FOOT	1700	1700		
* 56300200	ADJUSTING SANITARY SEWERS, OVER 8-INCH DIAMETER	FOOT	500	500		
* 56400100	FIRE HYDRANTS TO BE MOVED	EACH	4	4		
* 56500100	DOMESTIC METER VAULTS TO BE MOVED	EACH	8	8		
* 56500200	DOMESTIC WATER SERVICE BOXES TO BE MOVED	EACH	8	8		
60100060	CONCRETE HEADWALL FOR PIPE DRAINS	EACH	2	2		
60107600	PIPE UNDERDRAINS 4"	FOOT	200	200		
60108100	PIPE UNDERDRAINS 4" (SPECIAL)	FOOT	48	48		
60109510	PIPE UNDERDRAINS, FABRIC LINED TRENCH 4"	FOOT	248	248		
60200805	CATCH BASINS, TYPE A, 4'-DIAMETER, TYPE 8 GRATE	EACH	5	5		
60201340	CATCH BASINS, TYPE A, 4'-DIAMETER, TYPE 24 FRAME AND GRATE	EACH	2	2		
60260100	INLETS TO BE ADJUSTED	EACH	1	1		
60500040	REMOVING MANHOLES	EACH	3	3		
60603300	GUTTER OUTLET	EACH	2	2		
60605000	COMBINATION CONCRETE CURB AND GUTTER, TYPE B-6.24	FOOT	487	487		
⊗ 63000000	STEEL PLATE BEAM GUARD RAIL, TYPE A	FOOT	412.5	412.5		
⊗ 63000025	STEEL PLATE BEAM GUARD RAIL, ATTACHED TO STRUCTURES	FOOT	75	75		
⊗ 63100167	TRAFFIC BARRIER TERMINAL, TYPE 1 (SPECIAL) TANGENT	EACH	2	2		
63200310	GUARDRAIL REMOVAL	FOOT	380.6	380.6		
63300725	STEEL PLATE BEAM GUARD RAIL (SHORT RADIUS)	FOOT	41.2	41.2		
63500105	DELINEATORS	EACH	4	4		
66600105	FURNISHING AND ERECTING RIGHT-OF-WAY MARKERS	EACH	1	1		
66700205	PERMANENT SURVEY MARKERS, TYPE I	EACH	3	3		
66700305	PERMANENT SURVEY MARKERS, TYPE II	EACH	1	1		
67000400	ENGINEER'S FIELD OFFICE, TYPE A	CAL MO	12	12		
67100100	MOBILIZATION	L SUM	1	1		
70100200	TRAFFIC CONTROL AND PROTECTION, STANDARD 701331	EACH	3	3		
70100450	TRAFFIC CONTROL AND PROTECTION, STANDARD 701201	L SUM	1	1		
70100460	TRAFFIC CONTROL AND PROTECTION, STANDARD 701306	L SUM	1	1		
70102550	TRAFFIC CONTROL AND PROTECTION FOR TEMPORARY DETOUR	EACH	1	1		

SUMMARY OF QUANTITIES			URBAN 100% STATE		CONSTRUCTION TYPE CODES	
PAY CODE	ITEM DESCRIPTION	UNIT	TOTAL QUANTITY	ROADWAY 1000	CULVERT X028-2A	
70102625	TRAFFIC CONTROL AND PROTECTION, STANDARD 701606	L SUM	1	1		
70103815	TRAFFIC CONTROL SURVEILLANCE	CAL DA	60	60		
70106800	CHANGEABLE MESSAGE SIGN	CAL MO	16	16		
70300100	SHORT-TERM PAVEMENT MARKING	FOOT	4500	4500		
70301000	WORK ZONE PAVEMENT MARKING REMOVAL	SQ FT	4207	4207		
70400100	TEMPORARY CONCRETE BARRIER	FOOT	1863	1863		
70400200	RELOCATE TEMPORARY CONCRETE BARRIER	FOOT	900	900		
⊗ 72000100	SIGN PANEL - TYPE 1	SQ FT	12.6	12.6		
⊗ 72800100	TELESCOPING STEEL SIGN SUPPORT	FOOT	30	30		
⊗ 73400100	CONCRETE FOUNDATIONS	CU YD	0.36	0.36		
⊗ 78000200	THERMOPLASTIC PAVEMENT MARKING - LINE 4"	FOOT	8340	8340		
⊗ 78000600	THERMOPLASTIC PAVEMENT MARKING - LINE 12"	FOOT	198	198		
⊗ 78000650	THERMOPLASTIC PAVEMENT MARKING - LINE 24"	FOOT	48	48		
⊗ 78100100	RAISED REFLECTIVE PAVEMENT MARKER	EACH	54	54		
78100200	TEMPORARY RAISED REFLECTIVE PAVEMENT MARKER	EACH	12	12		
⊗ 78200410	GUARDRAIL MARKERS, TYPE A	EACH	15	15		
⊗ 78200530	BARRIER WALL MARKERS, TYPE C	EACH	886	886		
⊗ 78201000	TERMINAL MARKER - DIRECT APPLIED	EACH	2	2		
78300100	PAVEMENT MARKING REMOVAL	SQ FT	3028	3028		
78300200	RAISED REFLECTIVE PAVEMENT MARKER REMOVAL	EACH	98	98		
* X0300558	SANITARY SEWER REMOVAL AND REPLACEMENT 8"	FOOT	1200	1200		
* X0321556	SANITARY MANHOLES TO BE ADJUSTED	EACH	1	1		
** X0322035	STORM SEWER (WATER MAIN REQUIREMENTS) 18 INCH	FOOT	210.5	210.5		
** X0322125	STORM SEWER (WATER MAIN REQUIREMENTS) 24 INCH	FOOT	64.9	64.9		
X0322256	TEMPORARY INFORMATION SIGNING	SQ FT	414	414		
X0322324	WEED CONTROL, TEASEL	POUND	0.16	0.16		
X0322467	TEMPORARY INFORMATION SIGNING FOR LANE CLOSURE	SQ FT	280	280		
X0322879	GRADING AND SHAPING FORESLOPES	SQ YD	2130	2130		

* 100% VILLAGE OF ITASCA
** 70% STATE 30% VILLAGE OF ITASCA
⊗ Specialty Items

SUMMARY OF QUANTITIES

COLLINS ENGINEERS		QUANTITIES SHEET NO. 2 OF 3 SHEETS	F.A.U RTE.	SECTION	COUNTY	TOTAL SHEETS	SHEET NO.
			1321	31T-2	DUPAGE	59	4
DESIGNED: LDB	CHECKED: JMH	SN: 022-2005		CONTRACT NO. 60A90			
DATE: 1/23/09	DRAWN: DR	FED. ROAD DIST. NO. _ ILLINOIS FED. AID PROJECT					

STATE OF ILLINOIS
DEPARTMENT OF TRANSPORTATION

SUMMARY OF QUANTITIES				CONSTRUCTION TYPE CODES	
PAY CODE	ITEM DESCRIPTION	UNIT	TOTAL QUANTITY	URBAN 100% STATE	
				ROADWAY 1000	CULVERT X028-2A
X0325702	NIGHTTIME WORK ZONE LIGHTING	L SUM	1	1	
X0325737	TEMPORARY TRAFFIC SIGNAL TIMING	EACH	26	26	
X0325775	WET REFLECTIVE TEMPORARY TAPE TYPE III, 4 INCH	FOOT	7848	7848	
X0325840	WET REFLECTIVE TEMPORARY TAPE TYPE III, 12 INCH	FOOT	90	90	
X0325842	WET REFLECTIVE TEMPORARY TAPE TYPE III, LETTERS AND SYMBOLS	SQ FT	288	288	
X4021000	TEMPORARY ACCESS (PRIVATE ENTRANCE)	EACH	3	3	
X4022000	TEMPORARY ACCESS (COMMERCIAL ENTRANCE)	EACH	2	2	
*XX005291	SANITARY SEWER LIFT STATION TO BE RECONSTRUCTED	L SUM	1	1	
XX005656	INLET FILTER CLEANING	EACH	8	8	
*XX006179	SANITARY MANHOLE REMOVAL AND REPLACEMENT	EACH	2	2	
*XX006500	SANITARY SEWER SERVICE REMOVAL AND REPLACEMENT	FOOT	800	800	
XX006500 Z0001050	HOT-MIX ASPHALT DRIVEWAY PAVEMENT AGGREGATE SUBGRADE 12"	SQ YD SQ YD	1154.8 1408.1	1154.8 1408.1	
Z0013798	CONSTRUCTION LAYOUT	L SUM	1	1	
Z0024478	FLEXIBLE DELINEATORS	EACH	320	320	
Z0030260	IMPACT ATTENUATORS, TEMPORARY (FULLY REDIRECTIVE, NARROW), TEST LEVEL 3	EACH	10	10	
Z0030330	IMPACT ATTENUATORS, RELOCATE (FULLY REDIRECTIVE), TEST LEVEL 3	EACH	2	2	

* 100% VILLAGE OF ITASCA

SUMMARY OF QUANTITIES

COLLINS ENGINEERS DESIGNED: LDB CHECKED: JMH DATE: 1/23/09 DRAWN: DR	QUANTITIES SHEET NO. 3 OF 3 SHEETS	F.A.U. RTE.	SECTION	COUNTY	TOTAL SHEETS	SHEET NO.
		1321	31T-2	DuPAGE	59	5
		SN: 022-2005		CONTRACT NO. 60A90		
		FED. ROAD DIST. NO. - ILLINOIS FED. AID PROJECT				

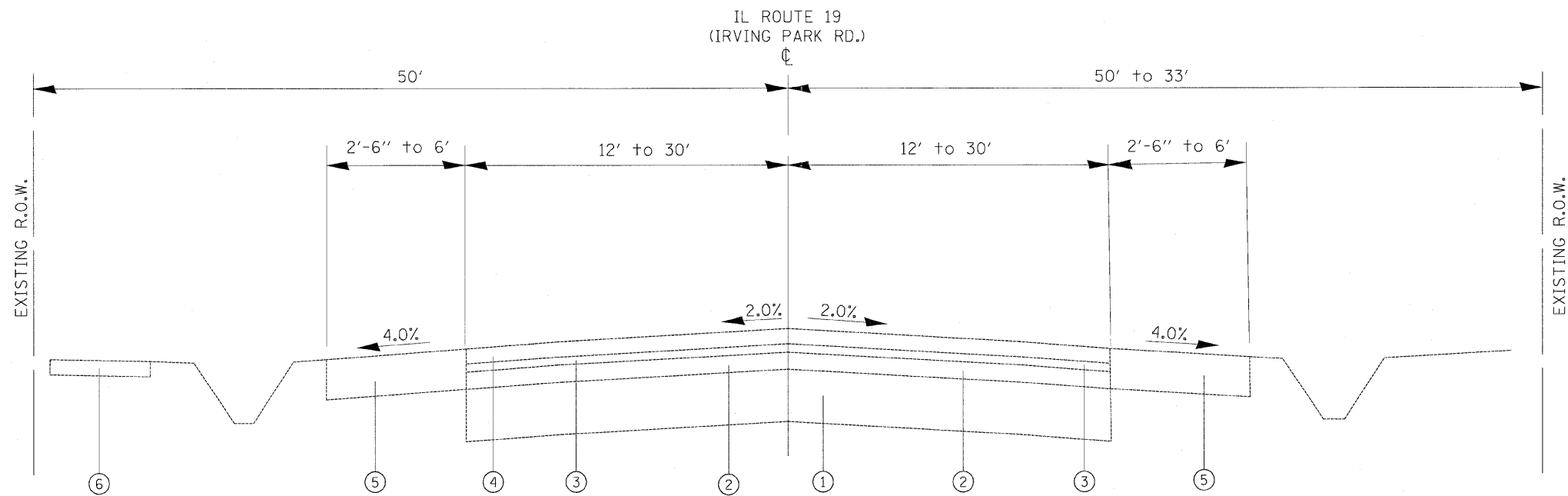

EXISTING TYPICAL SECTION
 STA. 103+95.00 TO STA. 109+30.00
 STA. 109+44.00 TO STA. 114+60.00

LEGEND

1. EXISTING P.C.C. PAVEMENT
2. EXISTING H.M.A. SURFACE
3. EXISTING H.M.A. BINDER COURSE, 1-1/2"
4. EXISTING H.M.A. SURFACE COURSE, 1-1/2"
5. EXISTING AGGREGATE SHOULDERS, TYPE A, 6"
6. EXISTING P.C.C. SIDEWALK FROM STA. 109+95.00 TO STA. 108+03.45

EXIST. CURVE E_IL19-1
 PI STA. = 111+37.32
 Δ = 4° 09' 27" (LT)
 D = 0° 20' 29"
 R = 16,788.08'
 T = 609.34'
 L = 1,218.15'
 E = 11.05'
 e = -----
 T.R. = -----
 S.E. RUN = -----
 P.C. STA. = 105+27.97
 P.T. STA. = 117+46.13

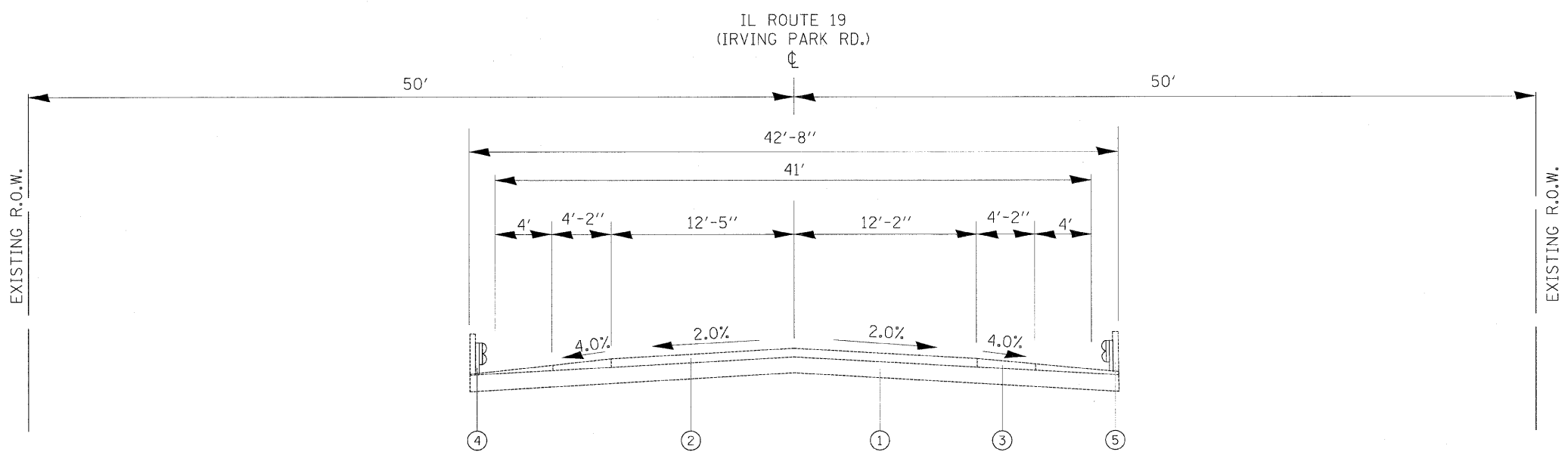

EXISTING TYPICAL SECTION
 STA. 109+30.00 TO STA. 109+44.00

LEGEND

1. EXISTING R.C.C. DECK SLAB 15.5"
2. EXISTING H.M.A. OVERLAY 8"
3. EXISTING AGGREGATE SHOULDER, TYPE A, 6"
4. EXISTING STEEL GUARDRAIL
5. EXISTING PARAPET

FILE NAME = E:\0707\IrvingPark\Phase Two\sheet_Typical Sections.dgn	USER NAME = DMM	DESIGNED - DMM	REVISED -
		DRAWN - DMM	REVISED -
		CHECKED - FML	REVISED -
		DATE - 09/2008	REVISED -

**STATE OF ILLINOIS
 DEPARTMENT OF TRANSPORTATION**

TYPICAL SECTION		F.A.U. RTE.	SECTION	COUNTY	TOTAL SHEETS	SHEET NO.
IL ROUTE 19 (IRVING PARK ROAD) OVER MEACHAM CREEK		1321	31T-2	DUPAGE	59	6
SCALE: N.T.S.		SHEET NO. OF SHEETS		STA. TO STA.	ILLINOIS FED. AID PROJECT	
				CONTRACT NO. 60A90		

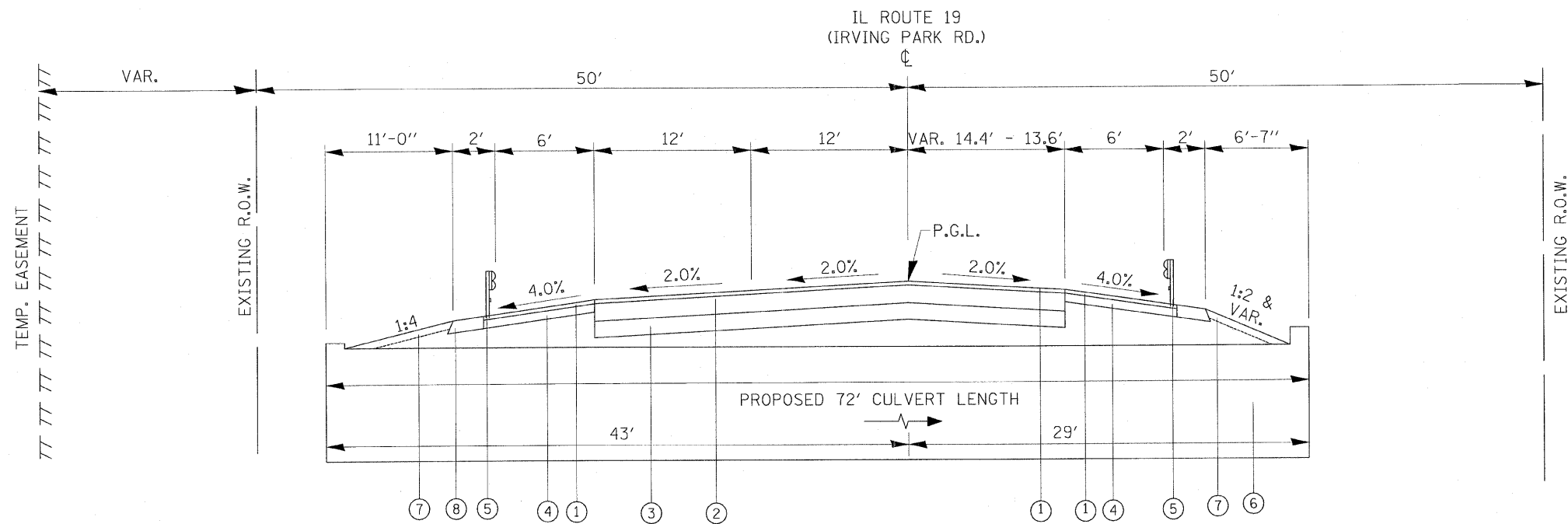

LEGEND

1. PROPOSED H.M.A. SURFACE COURSE, MIX D, N 70, (IL 9.5), 2"
2. PROPOSED H.M.A. BINDER COURSE, N 70, IL 19.0, 10.5"
3. PROPOSED AGGREGATE SUBGRADE 12"
4. PROPOSED H.M.A. BINDER COURSE, N 70, IL 19.0, 6"
5. PROPOSED GUARDRAIL
6. PROPOSED CULVERT
7. PROPOSED TOP SOIL FURNISH AND PLACE, 4"
8. PROPOSED AGGREGATE SHOULDERS, TYPE B 8"

PROPOSED TYPICAL SECTION AT CULVERT
 STA. 109+07.55 TO STA. 109+67.55

FILE NAME = E:\0707\IrvingPark\Phase Two Sheet_Typical Sections.dgn	USER NAME = DMM	DESIGNED - DMM	REVISED - 03/08/2009	STATE OF ILLINOIS DEPARTMENT OF TRANSPORTATION	TYPICAL SECTION IL ROUTE 19 (IRVING PARK ROAD) OVER MEACHAM CREEK				F.A.U. RTE.	SECTION	COUNTY	TOTAL SHEETS	SHEET NO.
	PLOT SCALE = NOT TO SCALE	CHECKED - FML	REVISED -		SCALE: N.T.S.	SHEET NO.	OF	SHEETS	STA.	TO STA.	1321	31T-2	DUPAGE
PLOT DATE = 05/08/2008	DATE - 09/2008	REVISED -							FED. ROAD DIST. NO. ILLINOIS FED. AID PROJECT				
												CONTRACT NO. 60A90	

GUTTER OUTLET REMOVAL

LOCATION		QUANTITY
STATION	OFFSET	(FOOT)
106+38.01 TO 106+48.91	LT	11.2
105+66.81 TO 105+87.24	RT	20.7
TOTAL		31.9

CONCRETE HEADWALL REMOVAL

LOCATION		QUANTITY
STA.	OFFSET	(CU YD)
109+15.17	38.7' LT	16
TOTAL		16

HOT-MIX ASPHALT SURFACE REMOVAL,
VARIABLE DEPTH

LOCATION		QUANTITY
STATION		(SQ YD)
103+95.00 TO 109+07.55		2265.0
109+67.55 TO 114+60.00		1338.3
TOTAL		3603.3

SIDEWALK REMOVAL

LOCATION		QUANTITY
STATION	OFFSET	(SQ FT)
105+77.57 TO 105+83.89	LT	44
106+22.59 TO 108+03.52	LT	880
TOTAL		924

PAVEMENT REMOVAL, SPECIAL

LOCATION		QUANTITY
STATION		(SQ YD)
109+07.55 TO 109+67.55		187
TOTAL		187

TRAFFIC CONTROL AND PROTECTION,
STANDARD 701201

LOCATION		QUANTITY
STATION		(L SUM)
111+80.00 TO 114+60.00		1
TOTAL		1

PIPE CULVERT REMOVAL

LOCATION		QUANTITY
STATION	OFFSET	(FOOT)
107+41.36 TO 108+15.59	LT	74
108+48.31 TO 108+77.98	LT	30
110+70.75 TO 111+52.67	LT	82
111+93.29 TO 112+13.57	LT	20
112+38.66 TO 112+58.75	LT	20
113+90.92 TO 114+47.78	LT	57
TOTAL		283

PRECAST REINFORCED CONCRETE
FLARED END SECTIONS, 18"

LOCATION		QUANTITY
STATION	OFFSET	(EACH)
110+50.00	43.6' LT	1
111+51.60	41.0' LT	1
111+87.20	41.0' LT	1
113+89.80	32.3' LT	1
TOTAL		4

PRECAST REINFORCED CONCRETE
FLARED END SECTIONS, 24"

LOCATION		QUANTITY
STATION	OFFSET	(EACH)
109+10.30	48.3' LT	1
TOTAL		1

CONCRETE HEADWALL
FOR PIPE DRAINS

LOCATION		QUANTITY
STATION	OFFSET	(EACH)
109+10.00	LT	1
109+65.00	LT	1
TOTAL		2

PIPE UNDERDRAINS, 4"

LOCATION		QUANTITY
STATION	OFFSET	(FOOT)
108+10.00 TO 109+10.00	LT	100
109+65.00 TO 110+65.00	LT	100
TOTAL		200

PIPE UNDERDRAINS, 4" (SPECIAL)

LOCATION		QUANTITY
STATION	OFFSET	(FOOT)
109+10.00	LT	24
110+65.00	LT	24
TOTAL		48

PIPE UNDERDRAINS,
FABRIC LINED TRENCH, 4"

LOCATION		QUANTITY
STATION	OFFSET	(FOOT)
108+10.00 TO 109+10.00	LT	124
109+65.00 TO 110+65.00	LT	124
TOTAL		248

STORM SEWER REMOVAL, 24"

LOCATION		QUANTITY
STATION	OFFSET	(FOOT)
108+37.27 TO 109+15.82	LT	78
TOTAL		78

CATCH BASINS, TYPE A,
4'-DIAMETER, TYPE 8 GRATE

LOCATION		QUANTITY
STATION	OFFSET	(EACH)
108+39.8	38.2' LT	1
111+14.1	34.6' LT	1
112+24.4	41.0' LT	1
112+65.3	40.6' LT	1
114+50.0	22.4' LT	1
TOTAL		5

CATCH BASINS, TYPE A, 4'-DIAMETER,
TYPE 24 FRAME AND GRATE

LOCATION		QUANTITY
STATION	OFFSET	(EACH)
104+94.1	26.6' LT	1
104+96.2	26.3' RT	1
TOTAL		2

IMPACT ATTENUATORS, RELOCATE
(FULLY REDIRECTIVE, NARROW), TEST LEVEL 3

LOCATION	QUANTITY
STATION	(EACH)
STAGE 2	2
TOTAL	2

TEMPORARY ACCESS (PRIVATE ENTRANCE)

LOCATION	QUANTITY
STATION	(EACH)
111+34.17 LT	1
112+00.00 LT	1
112+49.09 LT	1
TOTAL	3

TEMPORARY ACCESS (COMMERCIAL ENTRANCE)

LOCATION	QUANTITY
STATION	(EACH)
106+00.00 LT	1
108+62.50 LT	1
TOTAL	2

HOT-MIX ASPHALT REPLACEMENT OVER PATCHES

LOCATION	QUANTITY
STATION TO STATION	(TON)
JOBSITE	150
TOTAL	150

HOT-MIX ASPHALT REMOVAL OVER PATCHES, 6"

LOCATION	QUANTITY
STATION TO STATION	(SQ YD)
JOBSITE	268
TOTAL	268

CLASS D PATCHES, TYPE II, 10 INCH

LOCATION	QUANTITY
STATION TO STATION	(SQ YD)
JOBSITE	268
TOTAL	268

TEMPORARY TRAFFIC SIGNAL TIMING

LOCATION	QUANTITY
JOBSITE	(EACH)
	26
TOTAL	26

WATER MAIN 8"

LOCATION	QUANTITY
JOBSITE	(FOOT)
	500
TOTAL	500

ADJUSTING WATER MAIN 8"

LOCATION	QUANTITY
JOBSITE	(FOOT)
	1200
TOTAL	1200

WATER VALVES TO BE MOVED

LOCATION	QUANTITY
JOBSITE	(EACH)
	8
TOTAL	8

FIRE HYDRANTS TO BE MOVED

LOCATION	QUANTITY
JOBSITE	(EACH)
	4
TOTAL	4

DOMESTIC METER VAULTS TO BE MOVED

LOCATION	QUANTITY
JOBSITE	(EACH)
	8
TOTAL	8

DOMESTIC WATER SERVICE BOXES TO BE MOVED

LOCATION	QUANTITY
JOBSITE	(EACH)
	8
TOTAL	8

ADJUSTING SANITARY SEWERS, 8-INCH DIAMETER OR LESS

LOCATION	QUANTITY
JOBSITE	(FOOT)
	1700
TOTAL	1700

ADJUSTING SANITARY SEWERS, OVER 8-INCH DIAMETER

LOCATION	QUANTITY
JOBSITE	(FOOT)
	500
TOTAL	500

SANITARY SEWER REMOVAL AND REPLACEMENT 8"

LOCATION	QUANTITY
JOBSITE	(FOOT)
	1200
TOTAL	1200

SANITARY MANHOLES TO BE ADJUSTED

LOCATION	QUANTITY
JOBSITE	(EACH)
	1
TOTAL	1

SANITARY SEWER LIFT STATION TO BE RECONSTRUCTED

LOCATION	QUANTITY
JOBSITE	(L SUM)
	1
TOTAL	1

SANITARY MANHOLE REMOVAL AND REPLACEMENT

LOCATION	QUANTITY
JOBSITE	(EACH)
	2
TOTAL	2

SANITARY SEWER SERVICE REMOVAL AND REPLACEMENT

LOCATION	QUANTITY
JOBSITE	(FOOT)
	800
TOTAL	800

GRADING AND SHAPING FORESLOPES

LOCATION	QUANTITY
STATION	(SQ YD)
103+95 TO 114+60	2130
TOTAL	2130

TEMPORARY INFORMATION SIGNING
FOR LANE CLOSURE

LOCATION	QUANTITY
STATION	(SQ FT)
JOBSITE	280
TOTAL	280

NIGHTTIME WORK ZONE LIGHTING

LOCATION	QUANTITY
JOBSITE	(L SUM)
	1
TOTAL	1

TEMPORARY RAISED
REFLECTIVE PAVEMENT MARKER

LOCATION	QUANTITY
JOBSITE	(EACH)
	12
TOTAL	12

WEED CONTROL, TEASEL

LOCATION	QUANTITY
JOBSITE	(POUND)
	0.16
TOTAL	0.16

INLET FILTERS

LOCATION	QUANTITY
JOBSITE	(EACH)
	8
TOTAL	8

INLET FILTER CLEANING

LOCATION	QUANTITY
JOBSITE	(EACH)
	8
TOTAL	8

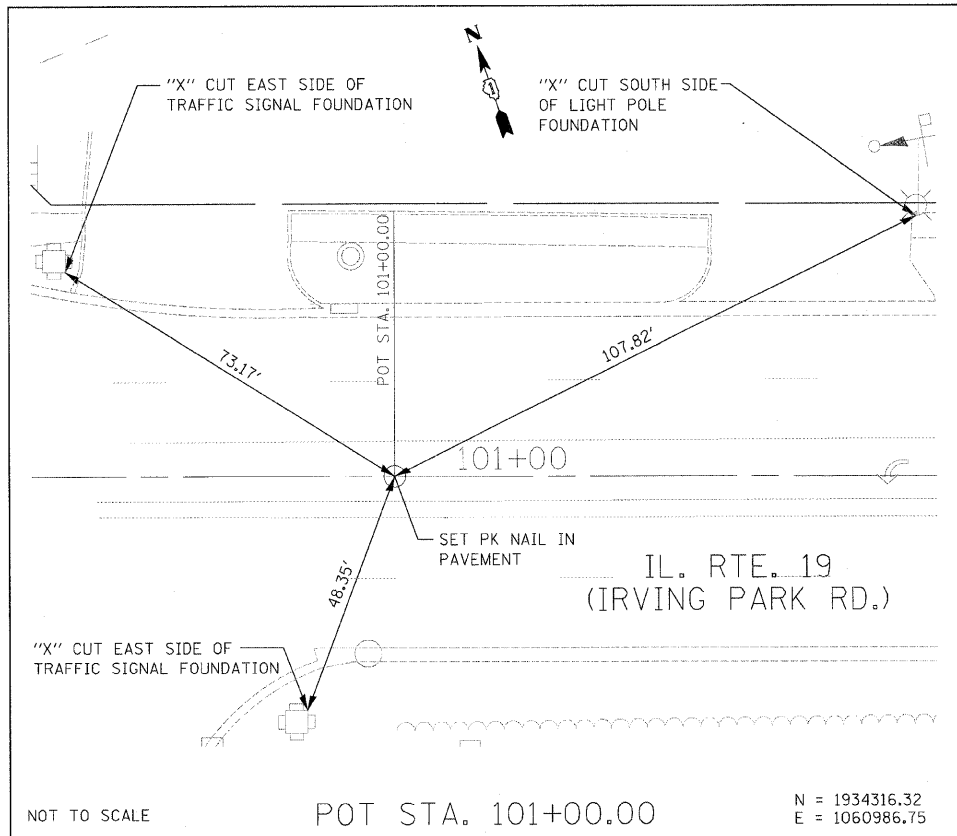

NOT TO SCALE

POT STA. 101+00.00

N = 1934316.32
E = 1060986.75

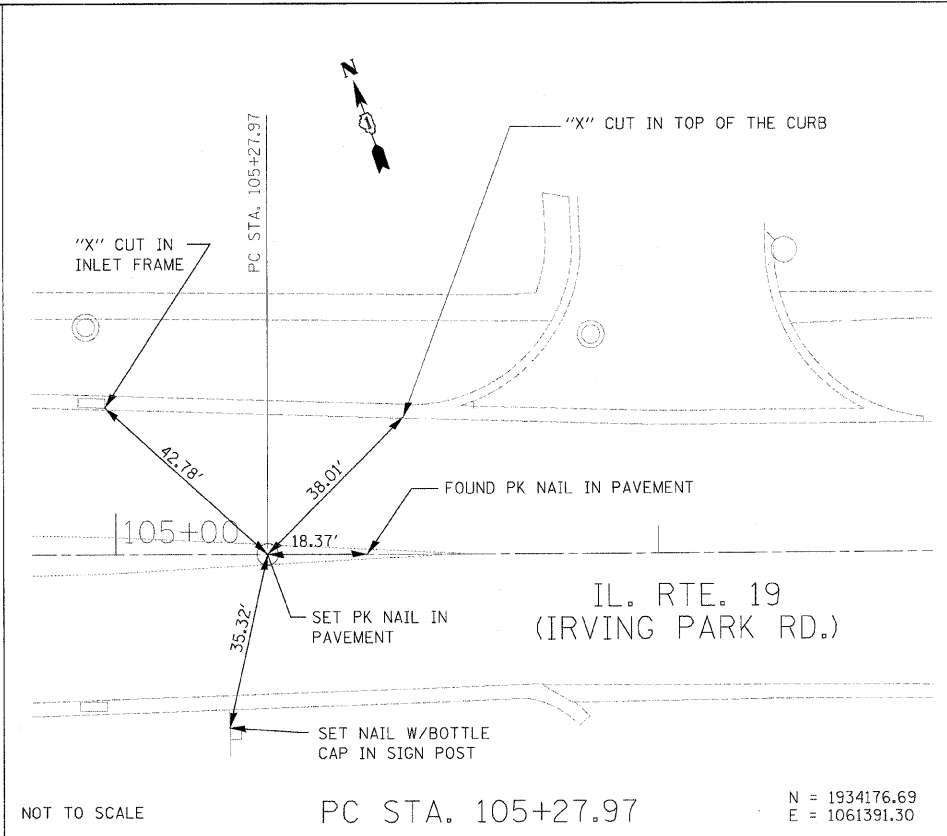

NOT TO SCALE

PC STA. 105+27.97

N = 1934176.69
E = 1061391.30

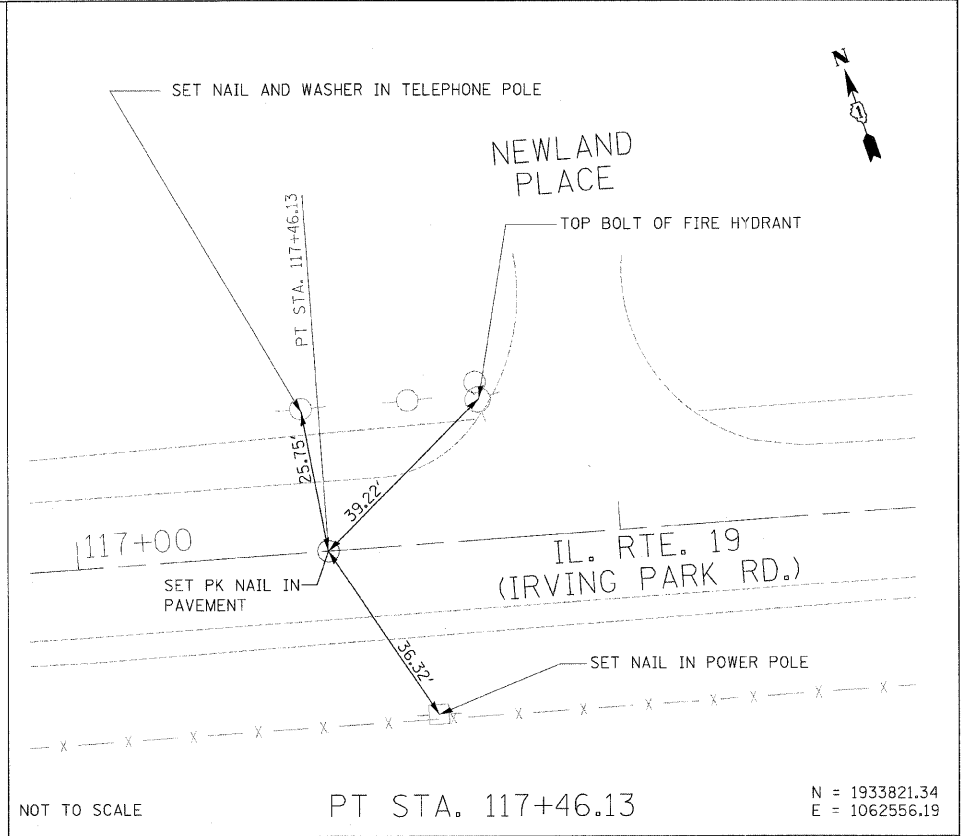

NOT TO SCALE

PT STA. 117+46.13

N = 1933821.34
E = 1062556.19

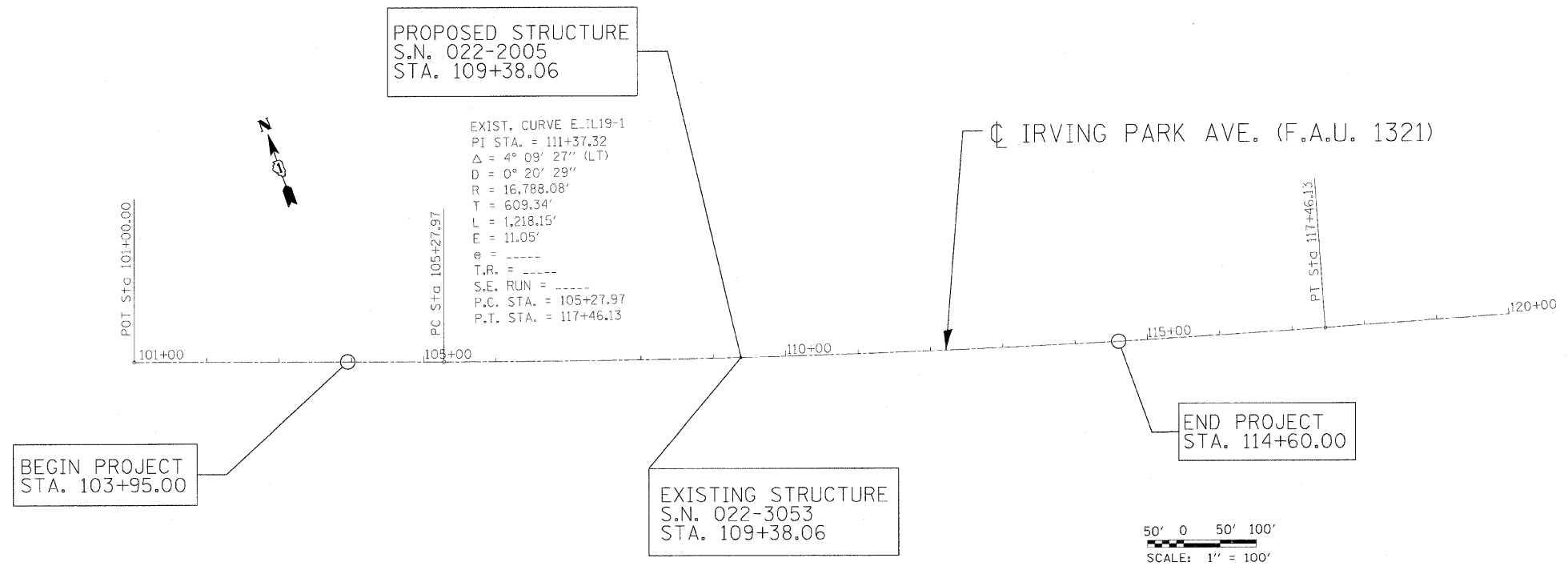

50' 0 50' 100'
SCALE: 1" = 100'

FILE NAME = ...Phase Two\0160090-shr-ATB1.dgn	USER NAME = Plotted by Administrator	DESIGNED - ST	REVISED -
		DRAWN - ST	REVISED -
	PLOT SCALE = 1/8" = 100'	CHECKED - DMM	REVISED -
	PLOT DATE = 1/18/2009	DATE - 09/2008	REVISED -

**STATE OF ILLINOIS
DEPARTMENT OF TRANSPORTATION**

**ALIGNMENT AND TIES
IL ROUTE 19 (IRVING PARK ROAD) OVER MEACHAM CREEK**

SCALE: 1" = 50' SHEET NO. 1 OF 2 SHEETS STA. 103+95.00 TO STA. 114+60.00

F.A.U. RTE. 1321	SECTION 31T-2	COUNTY	TOTAL SHEETS 59	SHEET NO. 16
FED. ROAD DIST. NO.		ILLINOIS FED. AID PROJECT		
CONTRACT NO. 60A90				

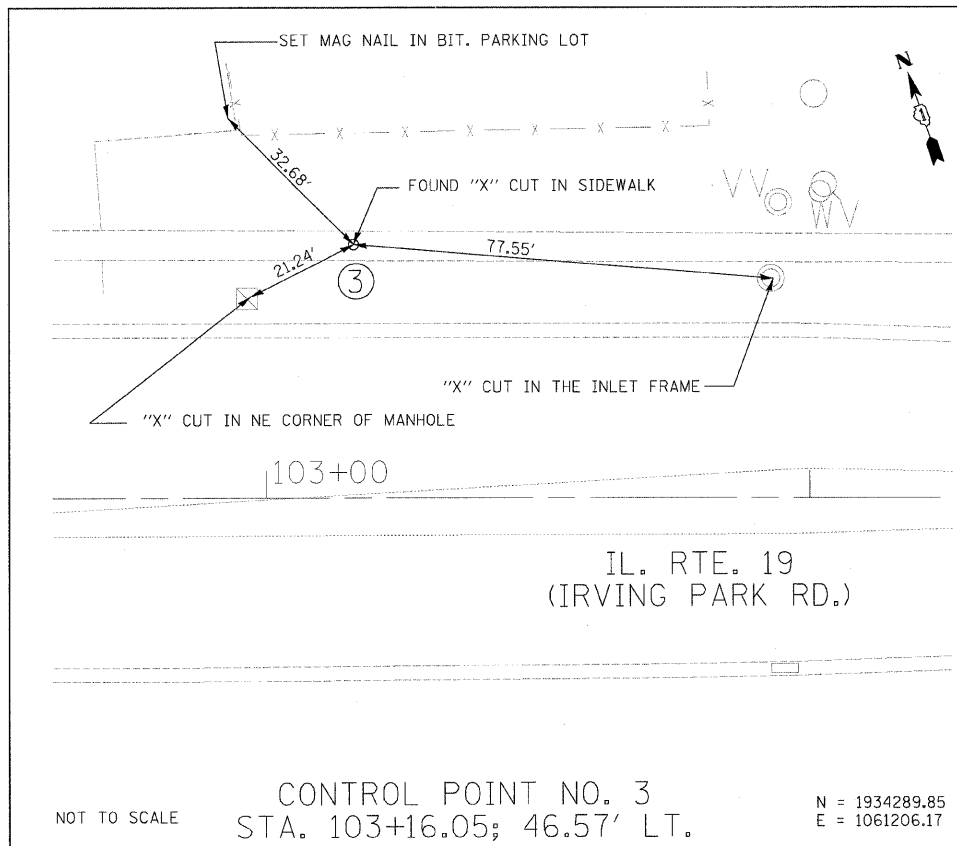

NOT TO SCALE CONTROL POINT NO. 3
 STA. 103+16.05; 46.57' LT. N = 1934289.85
 E = 1061206.17

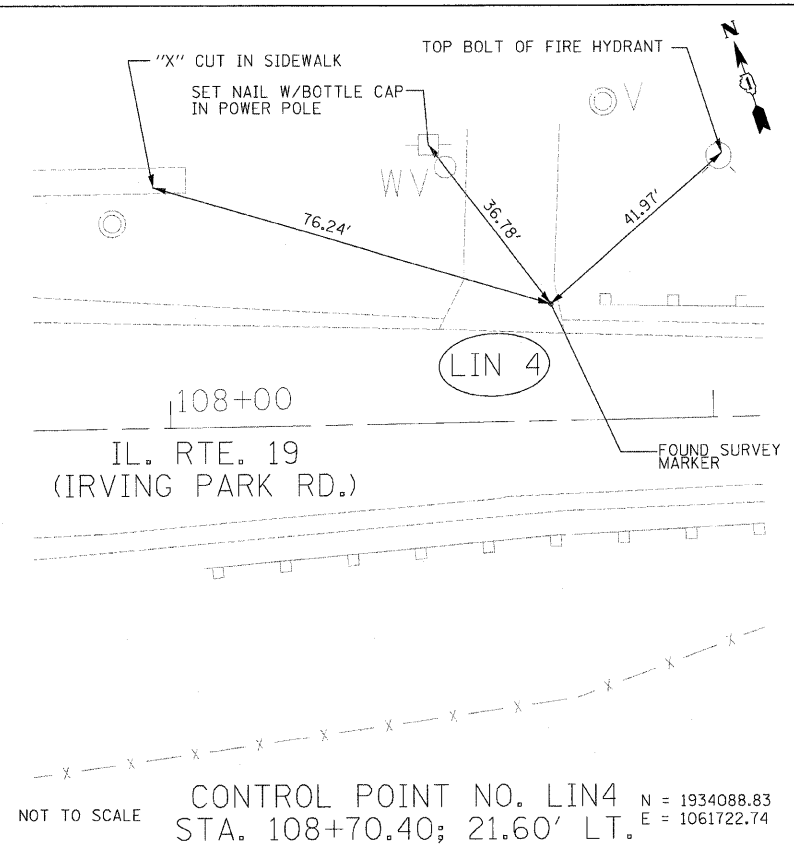

NOT TO SCALE CONTROL POINT NO. LIN4 N = 1934088.83
 STA. 108+70.40; 21.60' LT. E = 1061722.74

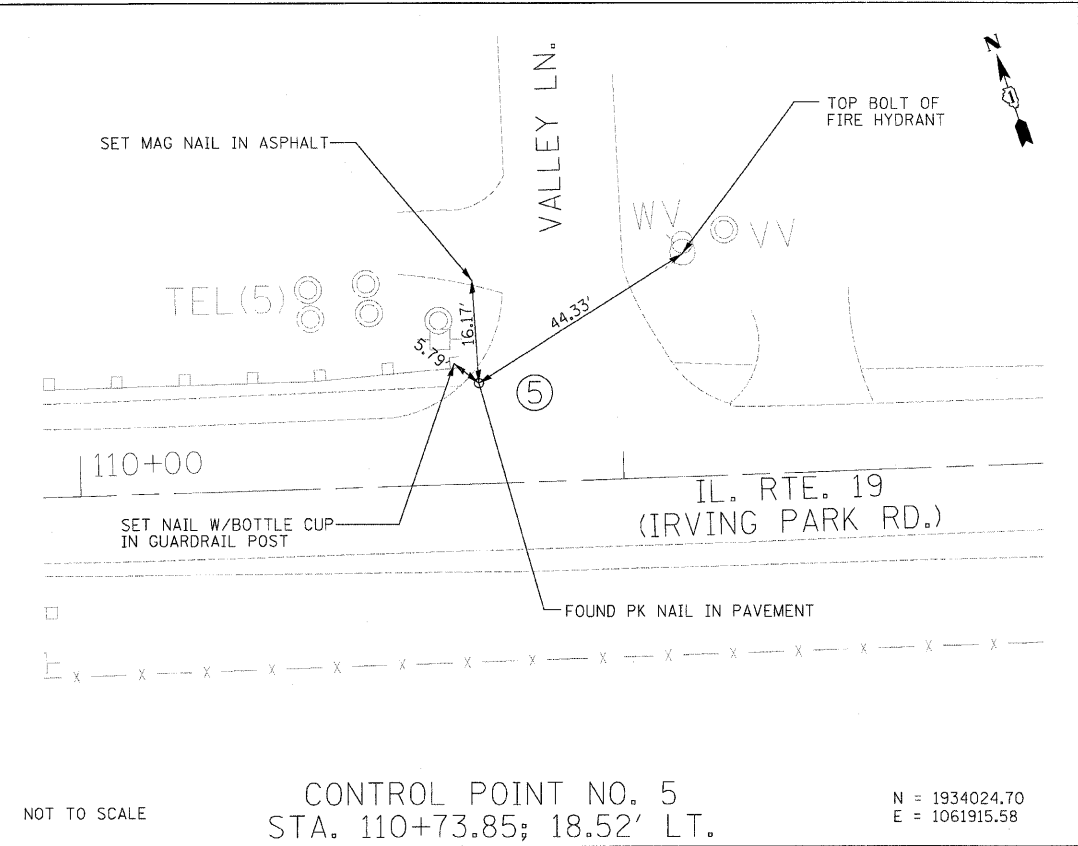

NOT TO SCALE CONTROL POINT NO. 5
 STA. 110+73.85; 18.52' LT. N = 1934024.70
 E = 1061915.58

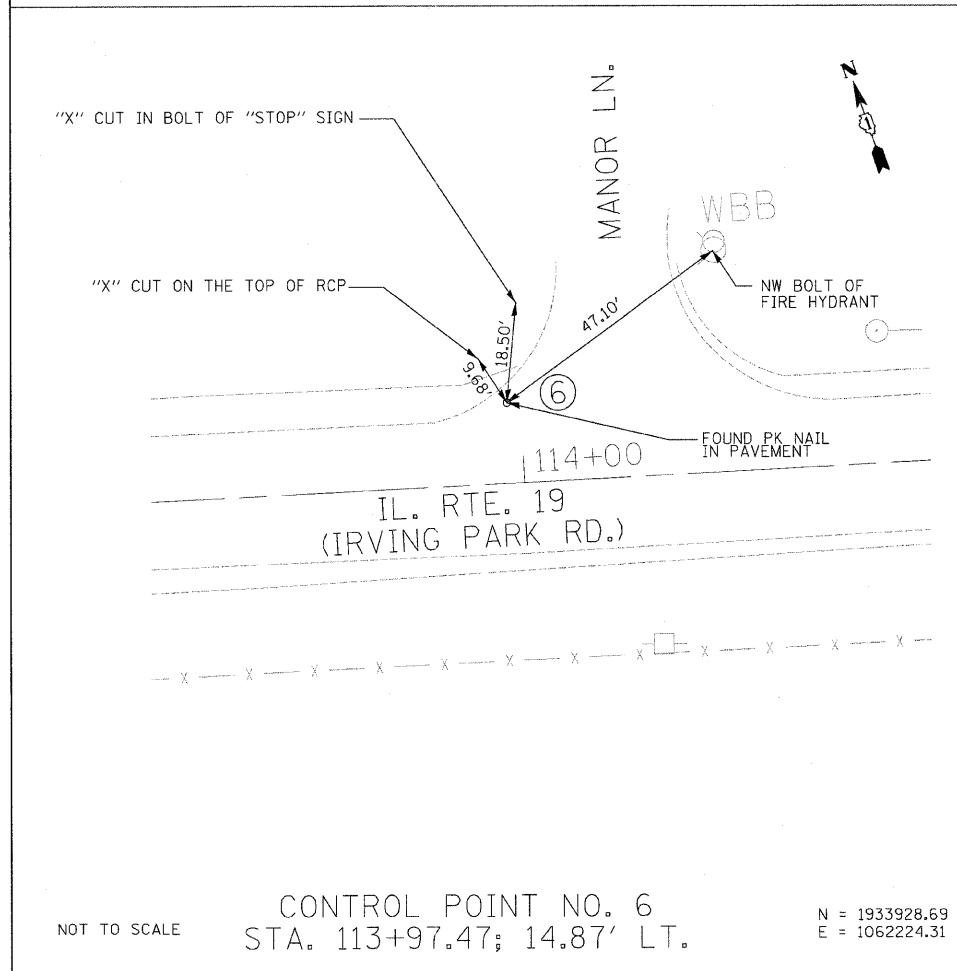

NOT TO SCALE CONTROL POINT NO. 6
 STA. 113+97.47; 14.87' LT. N = 1933928.69
 E = 1062224.31

BENCHMARK NO. 1
 CHISELED "□" CUT ON SW CORNER OF SOUTH HEADWALL
 OF S.N. 022-3053; ELEV. = 720.18

BENCHMARK NO. 2
 CHISELED "X" CUT ON TOP OF ARROW BOLT OF FIRE HYDRANT
 AT THE NE CORNER OF THE INTERSECTION OF IL. RTE. 19 &
 VALLEY LANE; ELEV. = 718.82

BENCHMARK NO. 3
 CHISELED "X" CUT ON TOP OF ARROW BOLT OF FIRE HYDRANT
 AT THE NORTH SIDE OF IL. RTE. 19 BETWEEN THE TEMPLE ENTRANCE
 AND MEACHAM CREEK; ELEV. = 725.73

FILE NAME = ...Phase Two\160A90-sht-A1B2.dgn	USER NAME = Plotted by Administrator	DESIGNED - ST	REVISED -	STATE OF ILLINOIS DEPARTMENT OF TRANSPORTATION	SURVEY CONTROL POINTS IL ROUTE 19 (IRVING PARK ROAD) OVER MEACHAM CREEK				F.A.J. RTE. 1321	SECTION 31T-2	COUNTY DUPAGE	TOTAL SHEETS 59	SHEET NO. 17
	PLOT SCALE = 100.0000' / IN.	CHECKED - DMM	REVISED -		SCALE: 1" = 50'	SHEET NO. 2 OF 2 SHEETS	STA. 103+95.00 TO STA. 114+60.00	FED. ROAD DIST. NO.	ILLINOIS	FED. AID PROJECT	CONTRACT NO. 60A90		
	PLOT DATE = 1/10/2009	DATE - 09/2008	REVISED -										

IL. RTE. 19
(IRVING PARK RD.)

IL. RTE. 19
(IRVING PARK RD.)

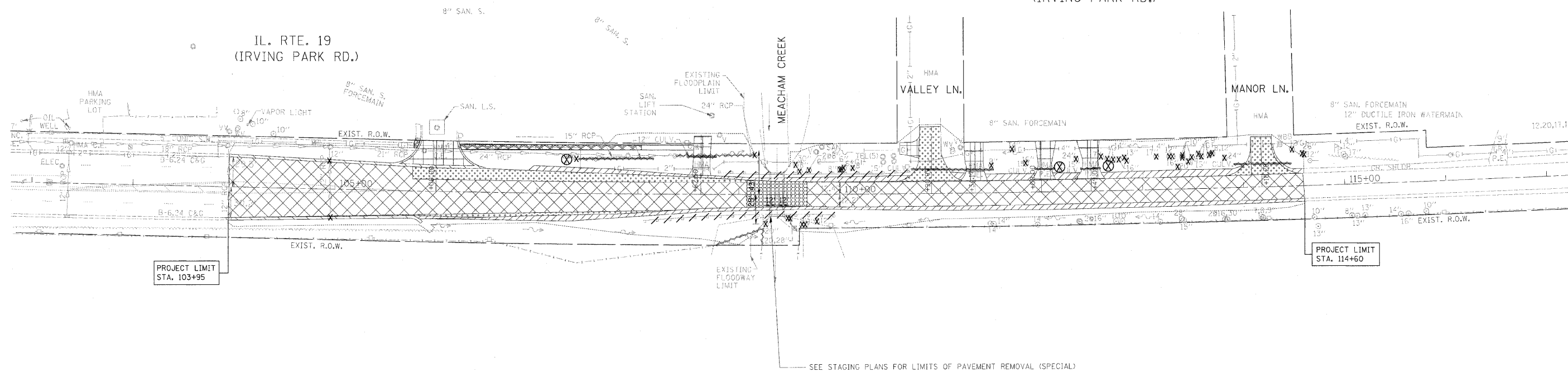

LEGEND FOR REMOVAL ITEMS:

-  PAVEMENT REMOVAL
-  PAVEMENT REMOVAL(SPECIAL)
-  HMA SURFACE REMOVAL, VAR. DEPTH
-  DRIVEWAY PAVEMENT REMOVAL
-  HMA SHOULDER REMOVAL
-  COMBINATION CURB AND GUTTER REMOVAL
-  TREE REMOVAL
-  GUARD RAIL REMOVAL
-  PIPE CULVERT REMOVAL
-  FENCE REMOVAL
-  MAILBOX RELOCATION
-  SIDEWALK REMOVAL
-  REMOVING MANHOLES
-  CONCRETE HEADWALL REMOVAL
-  STORM SEWER REMOVAL

SEE STAGING PLANS FOR LIMITS OF PAVEMENT REMOVAL (SPECIAL)

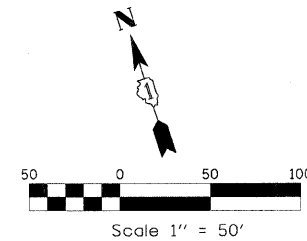

FILE NAME = ...Phase Two\1060A90-shr-rem.dgn	USER NAME = Plotted by Administrator	DESIGNED - ST	REVISED -
		DRAWN - ST	REVISED -
	PLDT SCALE = 50.00' / IN.	CHECKED - DMM	REVISED -
	PLDT DATE = 1/18/2009	DATE - 09/2008	REVISED -

**STATE OF ILLINOIS
DEPARTMENT OF TRANSPORTATION**

**REMOVAL PLAN
IL ROUTE 19 (IRVING PARK ROAD) OVER MEACHAM CREEK**

SCALE: 1" = 50' SHEET NO. OF SHEETS STA. 103+95.00 TO STA. 114+60.00

F.A.U. RTE. 1321	SECTION 31T-2	COUNTY DUPAGE	TOTAL SHEETS 59	SHEET NO. 18
CONTRACT NO. 60A90				
FED. ROAD DIST. NO. ILLINOIS FED. AID PROJECT				

DATE	
BY	
REVISIONS	
PLANNING	
DESIGN	
CONSTRUCTION	
AS BUILT	

DATE	
BY	
REVISIONS	
PROFILE	
DESIGN	
CONSTRUCTION	
AS BUILT	

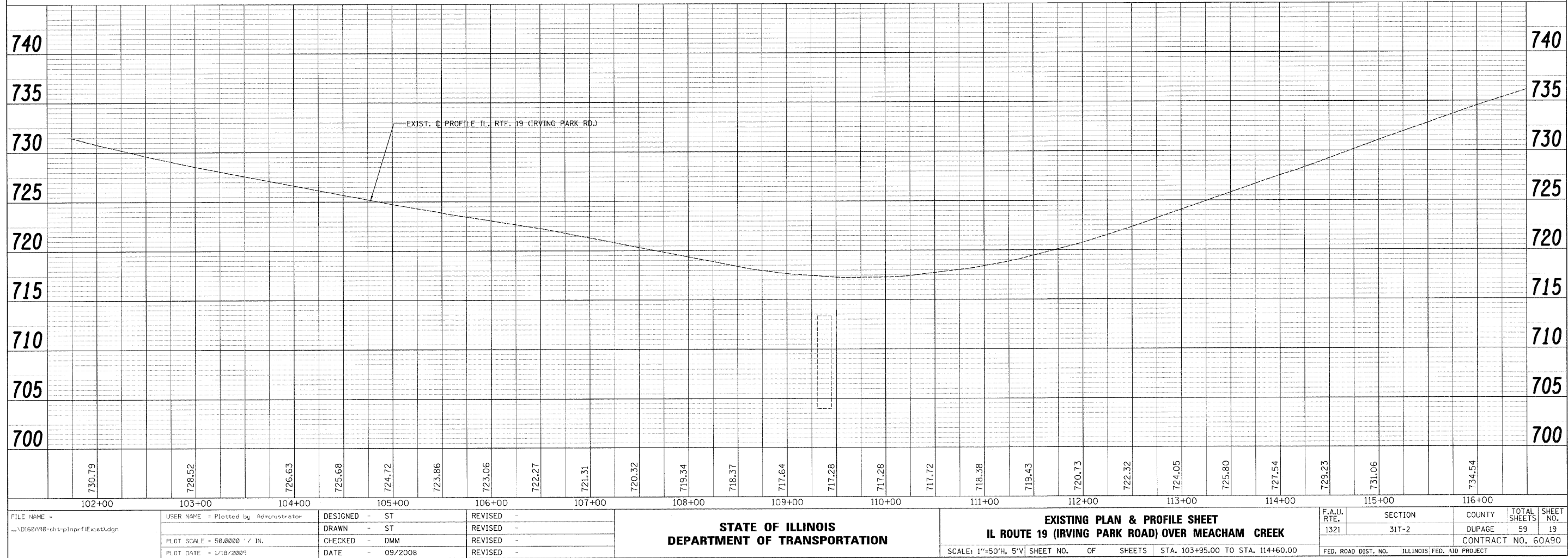
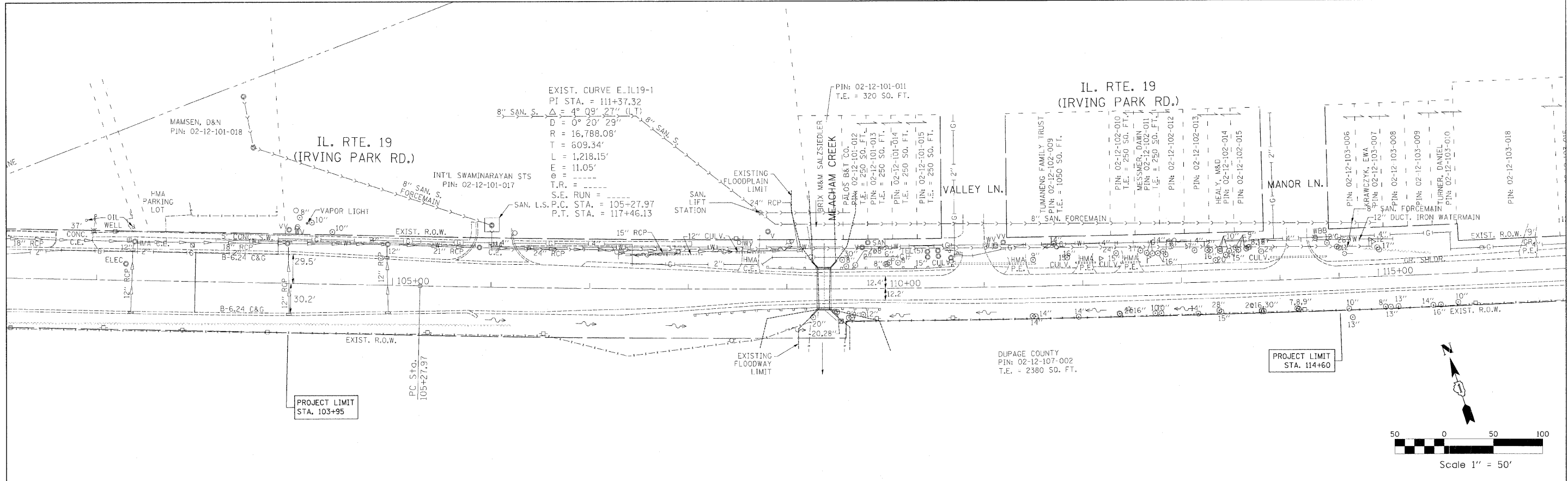

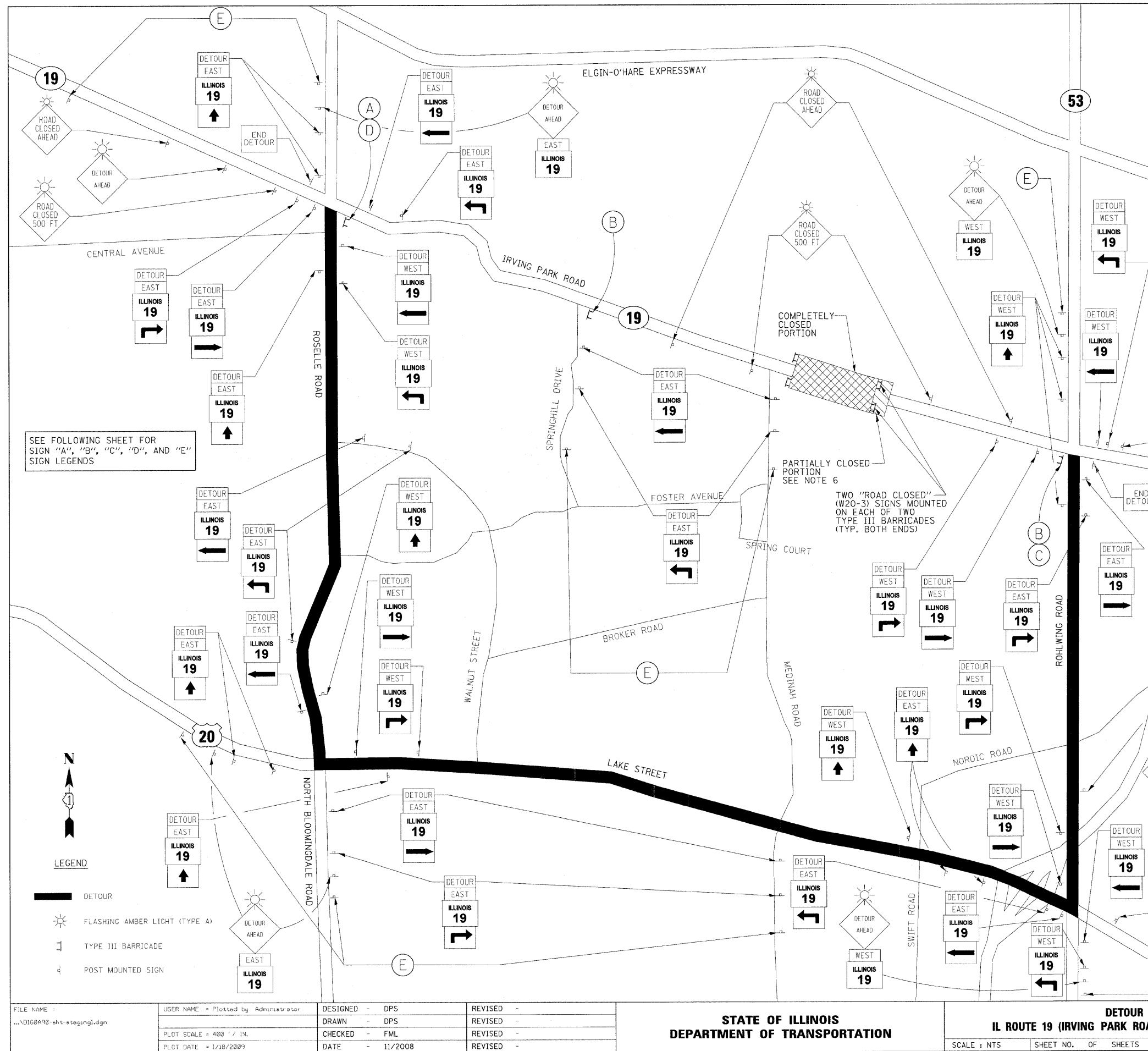

SEE FOLLOWING SHEET FOR SIGN "A", "B", "C", "D", AND "E" SIGN LEGENDS

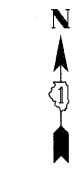

LEGEND

- DETOUR
- FLASHING AMBER LIGHT (TYPE A)
- TYPE III BARRICADE
- POST MOUNTED SIGN

IDOT SIGNS REQUIRED:

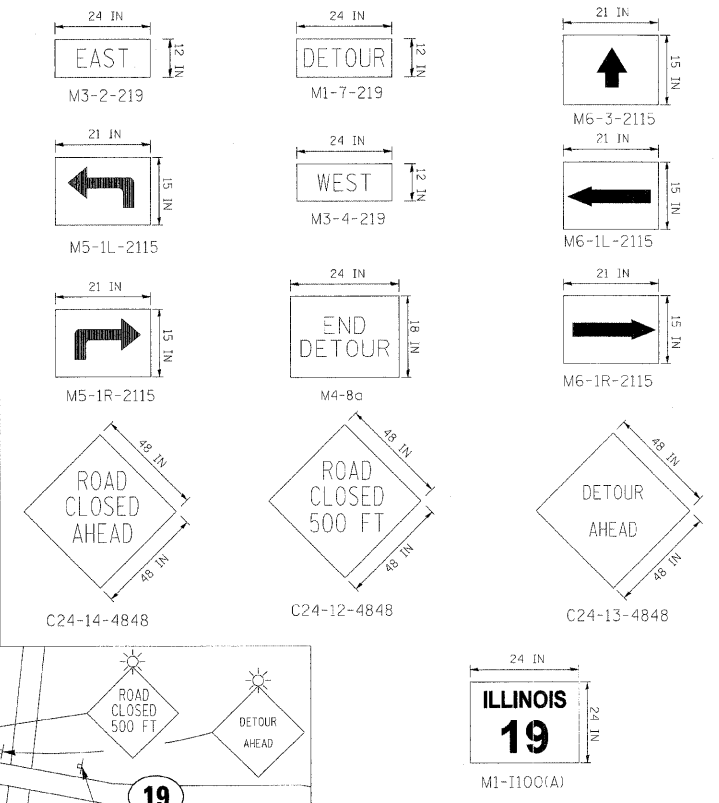

NOTES:

1. THE CONTRACTOR SHALL FURNISH THE POSTS, FLASHING LIGHTS AND ERECT SIGNS AS SHOWN ON THE PLAN. SIGN LOCATIONS AS SHOWN ON THE DETOUR PLAN IS FOR INFORMATION ONLY AND SHALL BE FIELD VERIFIED. THE CONTRACTOR SHALL ONLY PLACE SIGNS AS DIRECTED BY THE ENGINEER.
2. THE HEIGHT TO THE BOTTOM OF THE LOWEST SIGN SHALL NOT BE LESS THAN 6'.
3. ADVANCE SIGNS SHOULD BE PLACED IN ADVANCE OF THE INTERSECTIONS AS SHOWN ON DISTRICT ONE STANDARD TC-21 OR AS DIRECTED BY THE ENGINEER.
4. CONSTRUCT STA. 111+80.00 TO STA. 114+60.00 UNDER HWY. STD. 701201-03; P.E. STA. 111+34.17 LT., P.E. STA. 112+00.00 LT., P.E. STA. 112+49.09 LT. AND MANOR LANE ACCESS TO BE PROVIDED DURING CONSTRUCTION. "DRIVEWAY ENTRANCE" SIGN TO BE PROVIDED PER DISTRICT STANDARD TC26.
5. ALL WORK AS SHOWN IN THE PLANS AND AS NOTED ABOVE SHALL BE PAID FOR AT THE CONTRACT UNIT PRICE PER EACH FOR "TRAFFIC CONTROL AND PROTECTION FOR TEMPORARY DETOUR", EXCEPT FOR PROVIDING HWY. STD. 701201-03, WHICH SHALL BE PAID FOR SEPARATELY.

FILE NAME = ...XD168A92-shr-staging1.dgn	USER NAME = Plotted by Administrator	DESIGNED - DPS	REVISED -	STATE OF ILLINOIS DEPARTMENT OF TRANSPORTATION	DETOUR PLAN IL ROUTE 19 (IRVING PARK ROAD) OVER MEACHAM CREEK			F.A.J. RTE.	SECTION	COUNTY	TOTAL SHEETS	SHEET NO.	
	PLOT SCALE = 400' / IN.	DRAWN - DPS	REVISED -		SCALE : NTS	SHEET NO.	OF SHEETS	STA. 103+95.0 TO STA. 114+60.0	1321	31T-2	DUPAGE	59	21
	PLOT DATE = 1/18/2008	CHECKED - FML	REVISED -		CONTRACT NO. 60A90								
		DATE - 11/2008	REVISED -		FED. ROAD DIST. NO. ILLINOIS FED. AID PROJECT :								

IDOT SIGNS REQUIRED:
(FOR PRE-STAGE DETOUR)

ROAD CLOSED
XX MILES AHEAD
LOCAL TRAFFIC ONLY

R11-3A
60" x 30"

(A)

ROAD CLOSED
TO
THRU TRAFFIC

R11-4
60" x 30"

(B)



M4-10L
48" x 18"

(C)



M4-10R
48" x 18"

(D)

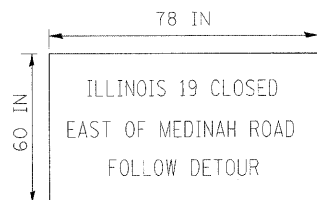

SPECIAL 78" x 60"
BLACK LETTERS ON
WHITE REFLECTIVE
BACKGROUND

(E)

IL. 19 (Irving Park Rd.)

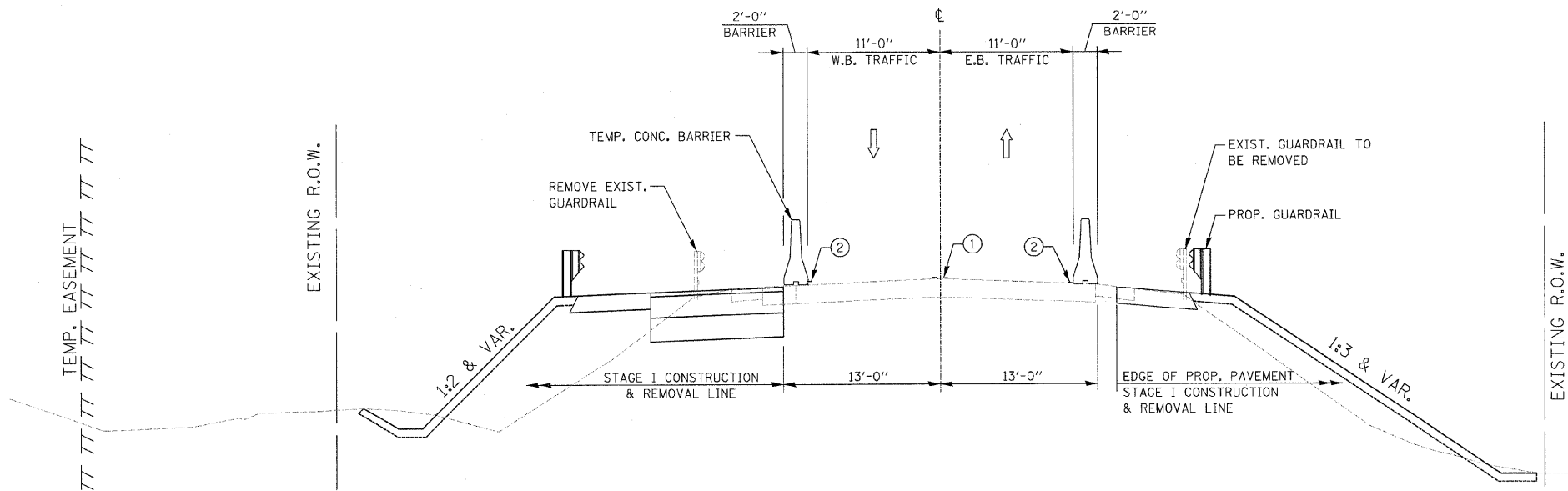

**STAGE I TYPICAL SECTION
(LOOKING EAST)**

- ① PAVEMENT MARKING TAPE, TYPE III - LINE 4" DOUBLE YELLOW - CENTERLINE
- ② PAVEMENT MARKING TAPE, TYPE III - LINE 4" SOLID WHITE - EDGE LINE

IL. 19 (Irving Park Rd.)

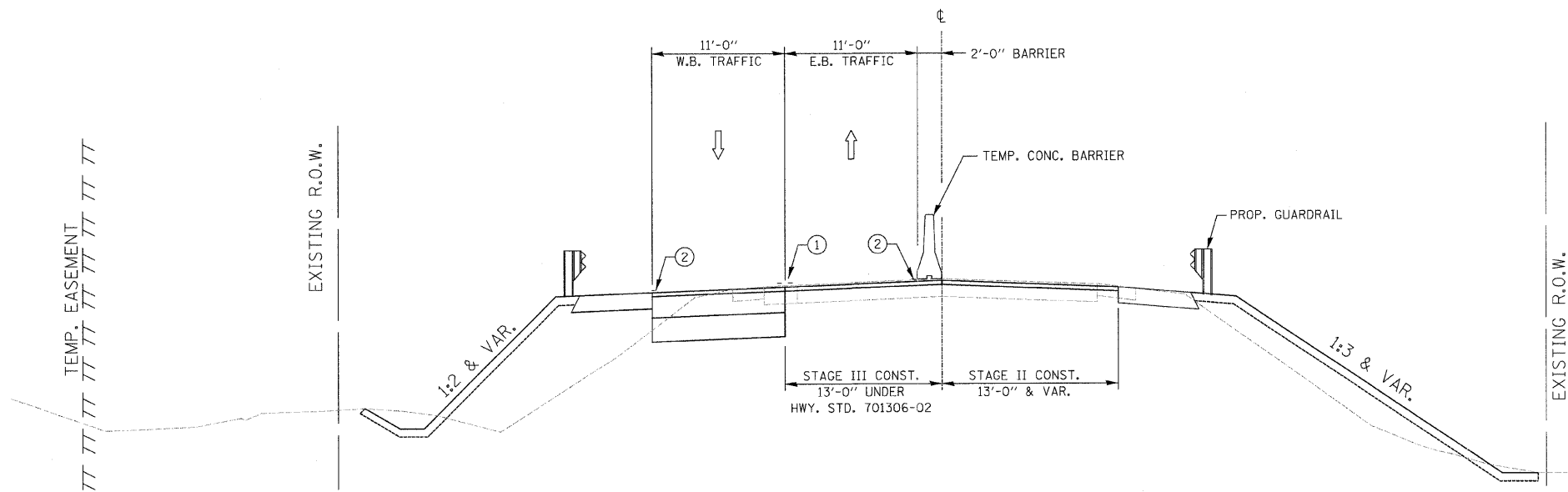

**STAGE II TYPICAL SECTION
(LOOKING EAST)**

- ① PAVEMENT MARKING TAPE, TYPE III - LINE 4" DOUBLE YELLOW - CENTERLINE
- ② PAVEMENT MARKING TAPE, TYPE III - LINE 4" SOLID WHITE - EDGE LINE

FILE NAME = E:\0707\IrvingPark\Phase Two\sheet_Typical Sections.dgn	USER NAME = DMM	DESIGNED - SGL	REVISED -
		DRAWN - SGL	REVISED -
	PLOT SCALE = NOT TO SCALE	CHECKED - FML	REVISED -
	PLOT DATE = 05/08/2008	DATE - 11/2008	REVISED -

**STATE OF ILLINOIS
DEPARTMENT OF TRANSPORTATION**

**MAINTENANCE OF TRAFFIC TYPICAL SECTION
IL ROUTE 19 (IRVING PARK ROAD) OVER MEACHAM CREEK**

SCALE: N/A SHEET NO. OF SHEETS STA. 103+95.00 TO STA. 114+60.00

F.A.U. RTE. 1321	SECTION 31T-2	COUNTY DUPAGE	TOTAL SHEETS 59	SHEET NO. 22
FED. ROAD DIST. NO. ILLINOIS		FED. AID PROJECT CONTRACT NO. 60A90		

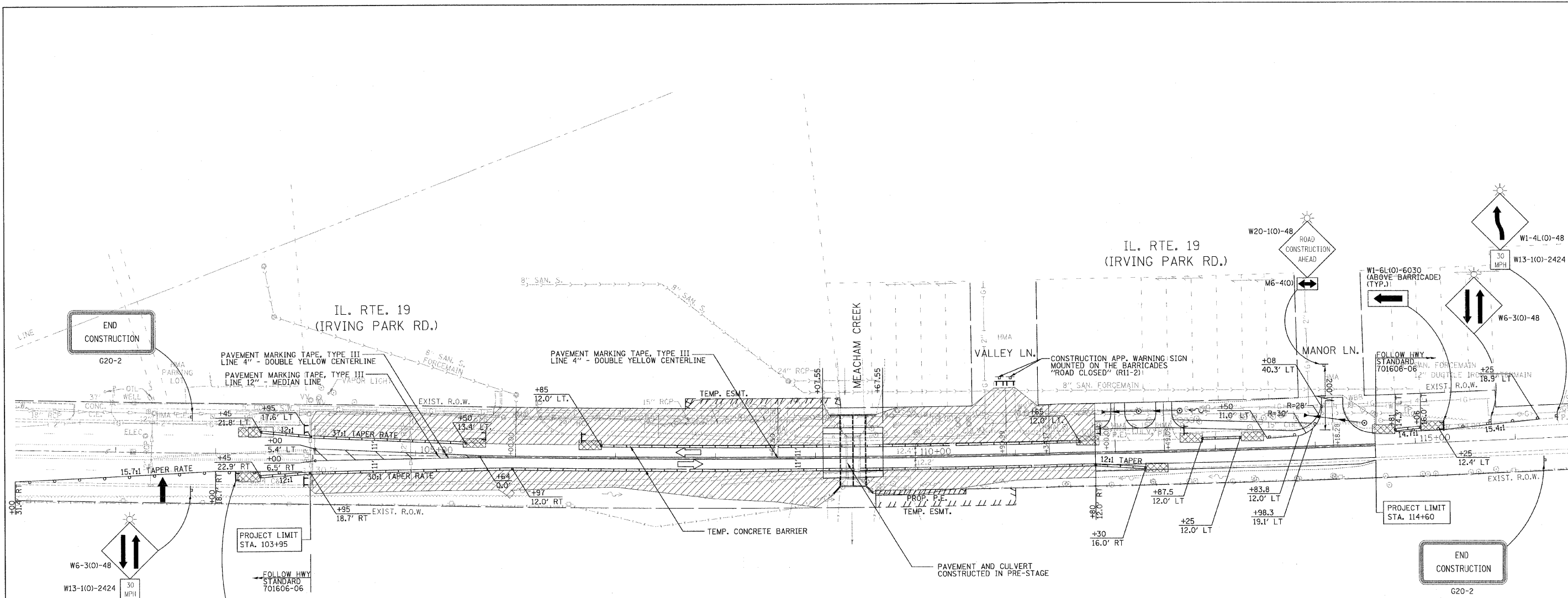

NOTES:

- ACCESS SHALL BE MAINTAINED TO ALL ENTRANCES AT ALL TIMES.
- APPLY 4" WHITE REFLECTORIZED PAVEMENT MARKING EDGE LINES ALONG SIDES OF CONCRETE BARRIER WALL AND DRUMS THROUGHOUT CONSTRUCTION LIMITS.
- ALL PAVEMENT MARKING TAPE, TYPE III SHALL BE WET REFLECTIVE TAPE.

SYMBOLS:

- WORK AREA
- IMPACT ATTENUATOR
- CONSTRUCTION SIGN
- TYPE III BARRICADE
- TEMP. CONCRETE BARRIER
- ARROW BOARD
- DRUM WITH STEADY BURN MONODIRECTIONAL LIGHT/
DIRECTION INDICATOR BARRICADE WITH STADY BURN MONODIRECTIONAL LIGHT

PRE STAGE CONSTRUCTION (DETOUR):

- PERFORM TRAFFIC CONTROL IN ACCORDANCE WITH DETOUR PLAN. CLOSE IL RTE 19 TO THROUGH TRAFFIC FROM STA. 107+00 TO STA. 115+00.
- REMOVE EXISTING PAVEMENT AND STRUCTURE AT MEACHAM CREEK FROM STA. 109+07.55 TO STA. 109+67.55.
- REPLACE STRUCTURE AND PAVEMENT OVER MEACHAM CREEK; CONSTRUCT PROPOSED PAVEMENT RESURFACING, SHOULDERS, DRIVEWAYS, STORM SEWERS, AND GRADING FROM STA. 111+80.00 TO STA. 114+60.00.

STAGE 1 CONSTRUCTION:

- PERFORM TRAFFIC STAGING IN ACCORDANCE WITH HIGHWAY STANDARD 701606-06 AND AS SHOWN IN THE PLANS.
- REMOVE CONFLICTING PAVEMENT MARKINGS & MARKERS, AND INSTALL TEMPORARY PAVEMENT MARKINGS AS SHOWN IN THE PLANS.
- REMOVE NORTH AND SOUTH SIDE EXISTING PORTIONS OF PAVEMENT, GUARDRAIL, SHOULDERS, DRIVEWAY PAVEMENT, SIDEWALK, TREES, STORM SEWERS & PIPE CULVERTS, AND CONSTRUCT PROPOSED PAVEMENT RECONSTRUCTION AND RESURFACING, SHOULDERS, DRIVEWAY PAVEMENT, PERMANENT DRAINAGE ITEMS, GUARDRAIL, CURB AND GUTTER & GRADING FROM STA. 103+95.00 TO STA. 109+07.55, AND FROM STA. 109+67.55 TO STA. 111+80.00.

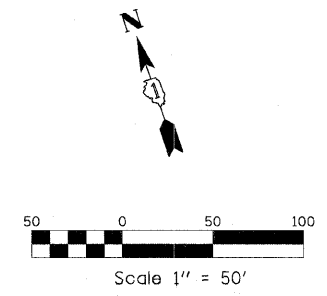

FILE NAME = ...D160A90-sh+staging3_R1.dgn	USER NAME = Plotted by Administrator	DESIGNED - SGL	REVISED - 03/08/2009	STATE OF ILLINOIS DEPARTMENT OF TRANSPORTATION	MAINTENANCE OF TRAFFIC STAGE 1 IL ROUTE 19 (IRVING PARK ROAD) OVER MEACHAM CREEK				F.A.J. RTE. 1321	SECTION 31T-2	COUNTY DUPAGE	TOTAL SHEETS 59	SHEET NO. 23
PLOT SCALE = 50.00000' / IN.	CHECKED - FML	REVISED -	REVISED -		SCALE: 1" = 50'	SHEET NO. ___ OF ___ SHEETS	STA. 103+95.00 TO STA. 114+60.00	CONTRACT NO. 60A90		FED. ROAD DIST. NO. ILLINOIS FED. AID PROJECT			
PLOT DATE = 3/18/2009	DATE - 11/2008	REVISED -	REVISED -										

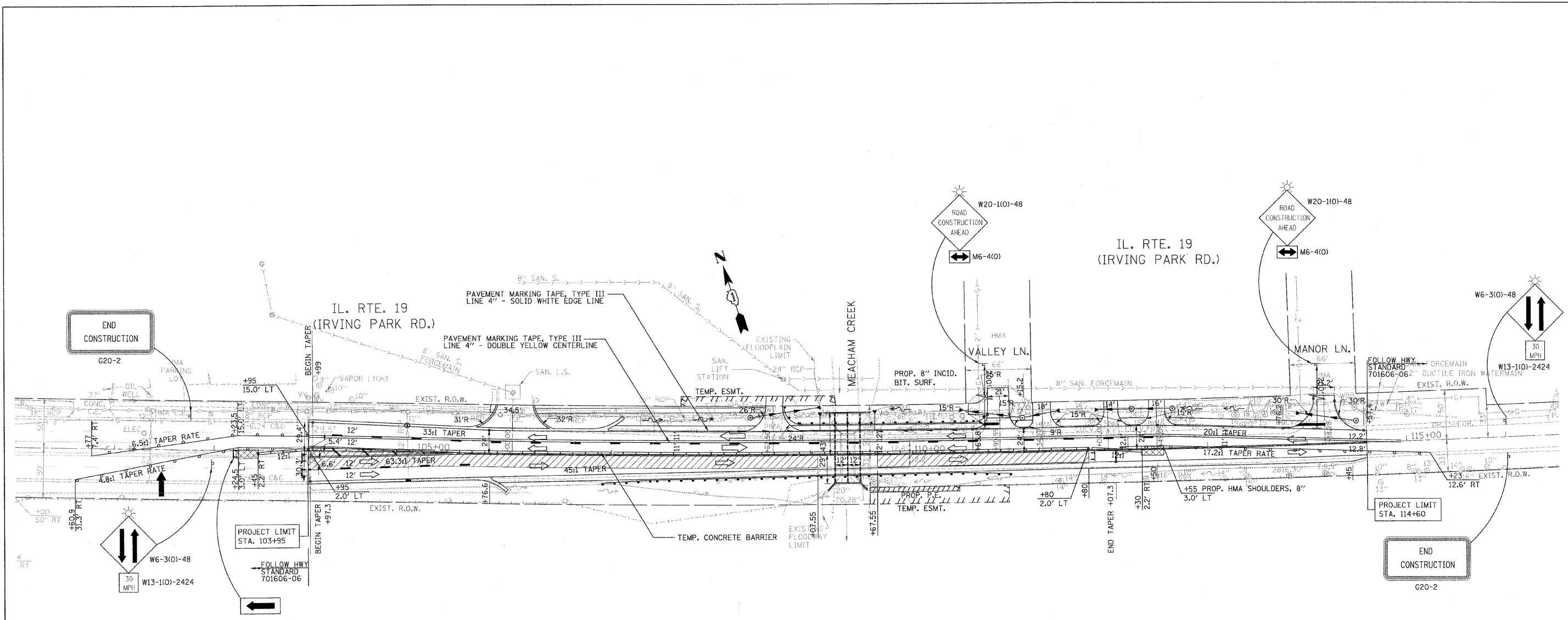

NOTES:

- ACCESS SHALL BE MAINTAINED TO ALL ENTRANCES AT ALL TIMES.
- APPLY 4" WHITE REFLECTORIZED PAVEMENT MARKING EDGE LINES ALONG SIDES OF CONCRETE BARRIER WALL AND DRUMS THROUGHOUT CONSTRUCTION LIMITS.
- ALL PAVEMENT MARKING TAPE, TYPE III SHALL BE WET REFLECTIVE TAPE.

STAGE 2 CONSTRUCTION

- PERFORM TRAFFIC STAGING IN ACCORDANCE WITH HIGHWAY STANDARD 701606-06 AND AS SHOWN IN THE PLANS.
- REMOVE CONFLICTING EXISTING PAVEMENT MARKINGS & MARKERS, & INSTALL TEMPORARY PAVEMENT MARKINGS AS SHOWN IN THE PLANS.
- PERFORM PAVEMENT RESURFACING ALONG THE EASTBOUND LANES FROM STA. 103+95.00 TO STA. 109+07.55, AND FROM STA. 109+67.55 TO STA. 111+80.00.

STAGE 3 CONSTRUCTION

- PERFORM REMAINING PORTION OF PAVEMENT RESURFACING ALONG THE WESTBOUND LANES FROM STA. 103+95.00 TO STA. 109+07.55, AND FROM STA. 109+67.55 TO STA. 111+80.00 UNDER HIGHWAY STANDARD 701306-02.
- PLACE PROPOSED PAVEMENT MARKINGS AND RAISED REFLECTIVE PAVEMENT MARKERS IN ACCORDANCE WITH HIGHWAY STANDARD 701311-03.

SYMBOLS:

- WORK AREA
- IMPACT ATTENUATORS, TEMPORARY (FULLY REDIRECTIVE, NARROW), TEST LEVEL 3
- CONSTRUCTION SIGN
- TYPE III BARRICADE
- TEMP. CONCRETE BARRIER
- ARROW BOARD
- DRUM WITH STEADY BURN MONODIRECTIONAL LIGHT / DIRECTION INDICATOR BARRICADE WITH STADY BURN MONODIRECTIONAL LIGHT

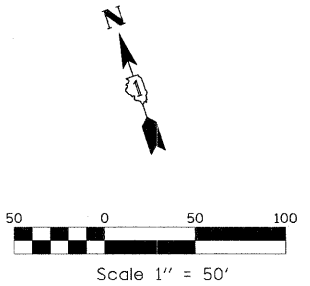



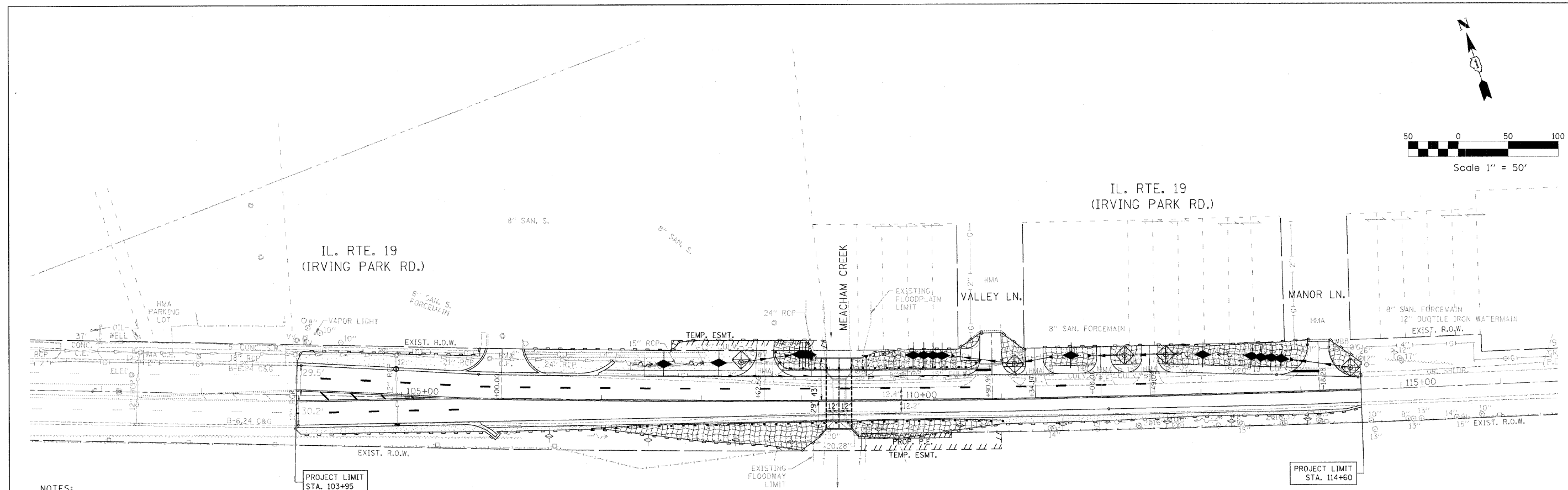
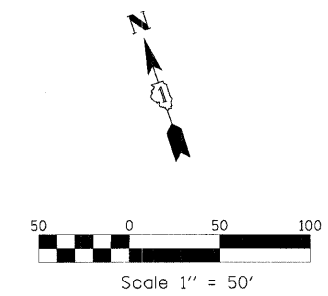



FILE NAME = ...D160990-shr-staging4_R1.dgn	USER NAME = Plotted by Administrator	DESIGNED - SGL	REVISED - 03/08/2009	STATE OF ILLINOIS DEPARTMENT OF TRANSPORTATION	MAINTENANCE OF TRAFFIC STAGE 2 IL ROUTE 19 (IRVING PARK ROAD) OVER MEACHAM CREEK			F.A.U. RTE. 1321	SECTION 31T-2	COUNTY DUPAGE	TOTAL SHEETS 59	SHEET NO. 24
	PLOT SCALE = 50.0000' / IN.	CHECKED - FML	REVISED -		SCALE: 1" = 50'	SHEET NO. ___ OF ___ SHEETS	STA. 103+95.00 TO STA. 114+60.00	FED. ROAD DIST. NO. _ ILLINOIS FED. AID PROJECT				
PLOT DATE = 3/18/2009	DATE = 11/2008	REVISED -	REVISED -	CONTRACT NO. 60A90								



NOTES:

1. THE CONTRACTOR SHALL PREVENT DEBRIS FROM FALLING INTO MEACHAM CREEK DURING THE REMOVAL OF THE EXISTING BRIDGE. THIS WORK IS INCLUDED IN THE PAY ITEM FOR REMOVAL OF THE EXISTING STRUCTURE AND WILL NOT BE PAID FOR SEPARATELY, BUT IS CONSIDERED INCIDENTAL.
2. ALL EROSION CONTROL ITEMS TO BE FURNISHED AND MAINTAINED BY THE CONTRACTOR FOR THE ENTIRE DURATION OF THE PROJECT, AS DIRECTED BY THE ENGINEER.
3. UNLESS INDICATED OTHERWISE, ALL VEGETATIVE AND STRUCTURAL EROSION AND SEDIMENT CONTROL PRACTICES SHALL BE CONSTRUCTED ACCORDING TO MINIMUM STANDARDS AND SPECIFICATIONS IN THE ILLINOIS URBAN MANUAL REVISED FEBRUARY 2002.
4. THE KANE - DUPAGE SOIL AND WATER CONSERVATION DISTRICT (KDSWCD) MUST BE NOTIFIED ONE WEEK PRIOR TO THE PRE-CONSTRUCTION CONFERENCE, ONE WEEK PRIOR TO THE COMMENCEMENT OF LAND DISTURBING ACTIVITIES, AND ONE WEEK PRIOR TO THE FINAL INSPECTION.
5. A COPY OF THE APPROVED EROSION AND SEDIMENT CONTROL PLAN SHALL BE MAINTAINED ON THE SITE AT ALL TIMES.
6. PRIOR TO COMMENCING LAND-DISTURBING ACTIVITIES IN AREAS OTHER THAN INDICATED ON THESE PLANS (INCLUDING BUT NOT LIMITED TO, ADDITIONAL PHASES OF DEVELOPMENT AND OFF-SITE BORROW OR WASTE AREAS) A SUPPLEMENTARY EROSION CONTROL PLAN SHALL BE SUBMITTED TO THE OWNER FOR REVIEW BY THE KDSWCD.
7. THE CONTRACTOR IS RESPONSIBLE FOR INSTALLATION OF ANY ADDITIONAL EROSION CONTROL MEASURES NECESSARY TO PREVENT EROSION AND SEDIMENTATION AS DETERMINED BY THE KDSWCD.
8. ALL ADJACENT STREETS MUST BE KEPT CLEAR OF DEBRIS. INSPECTED DAILY AND CLEANED WHEN NECESSARY.
9. ALL EROSION CONTROL MEASURES MUST BE INSPECTED WEEKLY AND AFTER EACH 1/2" RAIN EVENT.
10. EROSION CONTROL BLANKET SHALL BE INSTALLED ON ALL SLOPES AND IN CRITICAL AREAS IMMEDIATELY UPON FINAL GRADING.
11. THE PRIORITY SHALL BE GIVEN TO THE COMPLETION AND STABILIZATION OF THE DISTURBED AREAS. WORK IN THESE AREAS SHALL NOT BE PROLONGED IN ATTEMPT THAT ALL FINAL GRADING AND STABILIZATION CAN TAKE PLACE AT ONE TIME.
12. STOCKPILES OF SOIL AND OTHER MATERIALS TO REMAIN IN PLACE MORE THAN THREE (3) DAYS SHALL BE FURNISHED WITH EROSION AND SEDIMENT CONTROL MEASURES (I.E. PERIMETER SILT FENCE). STOCKPILES TO REMAIN IN PLACE FOR 21 DAYS OR MORE SHALL RECEIVE TEMPORARY SEEDING.
13. IN AREAS WHERE WORK IS COMPLETE, PERMANENT STABILIZATION SHALL OCCUR WITHIN 7 DAYS OF COMPLETION, AND IN AREAS WHERE WORK HAS TEMPORARILY CEASED FOR 21 DAYS OR MORE, TEMPORARY STABILIZATION SHALL OCCUR BY THE 14TH DAY AFTER WORK HAS CEASED.
14. COMPLETED SLOPES SHALL BE SEEDED AND MULCHED (OR BLANKETED, IF APPLICABLE) AS THE EXCAVATION PROCEEDS TO THE EXTENT CONSIDERED DESIRABLE AND PRACTICAL. PERMANENT SEEDING SHALL BE USED WHENEVER POSSIBLE. UNDER NO CIRCUMSTANCES SHALL THE CONTRACTOR PROLONG FINAL GRADING AND SHAPING SO THAT THE ENTIRE PROJECT CAN BE PERMANENTLY SEEDED AT ONE TIME.
15. THE CONDITION OF THE CONSTRUCTION SITE FOR WINTER SHUTDOWN SHALL BE ADDRESSED IN THE FALL GROWING SEASON SO THAT SLOPES AND OTHER BARE EARTH AREAS MAY BE STABILIZED WITH TEMPORARY AND/OR PERMANENT VEGETATIVE COVER FOR PROPER EROSION AND SEDIMENT CONTROL. ALL OPEN AREAS THAT ARE TO REMAIN IDLE THROUGHOUT THE WINTER SHALL RECEIVE TEMPORARY EROSION CONTROL MEASURES INCLUDING TEMPORARY SEEDING, MULCHING AND/OR EROSION CONTROL BLANKET PRIOR TO THE END OF THE FALL GROWING SEASON. THE AREAS TO BE WORKED BEYOND THE END OF THE GROWING SEASON MUST INCORPORATE SOIL STABILIZATION MEASURES THAT DO NOT RELY ON VEGETATIVE COVER SUCH AS EROSION CONTROL BLANKET AND HEAVY MULCHING.
18. NO WORK SHALL BE PERFORMED IN FLOWING WATER. WORK IN AND NEAR THE CRITICAL AREAS SHOULD BE ISOLATED FROM CONCENTRATED FLOWS OR STREAM FLOW. THE STREAM BANKS SHOULD BE STABILIZED AT THE END OF EACH DAY. ONCE WORK IN THIS AREA BEGINS, PRIORITY SHALL BE GIVEN TO THE COMPLETION OF THE WORK AND FINAL STABILIZATION OF ALL DISTURBED AREAS.
19. PLACE SILT FENCE ON EITHER SIDE OF THE STORM WATER PIPE TRENCH AND CROSSOVER ROAD. THE SILT FENCE SHOULD REMAIN IN PLACE UNTIL THE ENTIRE AREA IS STABILIZED.
20. THE SIDES SLOPE AND DITCHES MUST BE SEEDED AND STABILIZED WITH AN APPROPRIATE EROSION CONTROL BLANKET PRIOR TO ACCEPTING FLOWS.

SYMBOLS:

-  PROPOSED DITCH CHECK
-  EXISTING DITCH CHECK
-  INLET & PIPE PROTECTION
-  SEEDING, CLASS 2A & MULCH, METHOD 2
-  SEEDING, CLASS 2A & EROSION CONTROL BLANKET
-  PERIMETER EROSION BARRIER

FILE NAME = ...Phase Two\160490-eh-eros.dgn	USER NAME = Plotted by Administrator	DESIGNED - ST	REVISED -	STATE OF ILLINOIS DEPARTMENT OF TRANSPORTATION	EROSION CONTROL PLAN IL ROUTE 19 (IRVING PARK ROAD) OVER MEACHAM CREEK				F.A.U. RTE. 1321	SECTION 31T-2	COUNTY DUPAGE	TOTAL SHEETS 59	SHEET NO. 25
	PLOT SCALE = 50.0000 / IN.	CHECKED - DMM	REVISED -		SCALE: 1" = 50'	SHEET NO. OF SHEETS	STA. 103+95.00 TO STA. 114+60.00	FED. ROAD DIST. NO. ILLINOIS	FED. AID PROJECT	CONTRACT NO. 60A90			
	PLOT DATE = 1/18/2009	DATE - 09/2008	REVISED -										

PART OF THE SW 1/4 OF SEC. 1 AND PART OF THE NW 1/4 OF SEC. 12, TWP. 40 N., R. 10 E. OF THE 3RD. P.M., IN DuPAGE COUNTY, ILLINOIS.

NOTE: SURFACE COORDINATES ARE SHOWN.

COORDINATE TABLE			
STATION	OFFSET	NORTH	EAST
103+84.07	49.51' Lt.	1,934,270.436	1,061,271.422
105+40.54	49.96' Lt.	1,934,219.833	1,061,419.451
105+40.65	0.04' Rt.	1,934,172.521	1,061,403.277
105+40.76	50.04' Rt.	1,934,125.209	1,061,387.104
107+70.00	50.43' Lt.	1,934,147.279	1,061,636.409
107+70.00	60.00' Lt.	1,934,156.366	1,061,639.399
109+26.04	60.00' Lt.	1,934,108.446	1,061,787.317
109+27.08	50.71' Lt.	1,934,099.286	1,061,785.477
109+32.95	2.27' Rt.	1,934,047.024	1,061,774.979

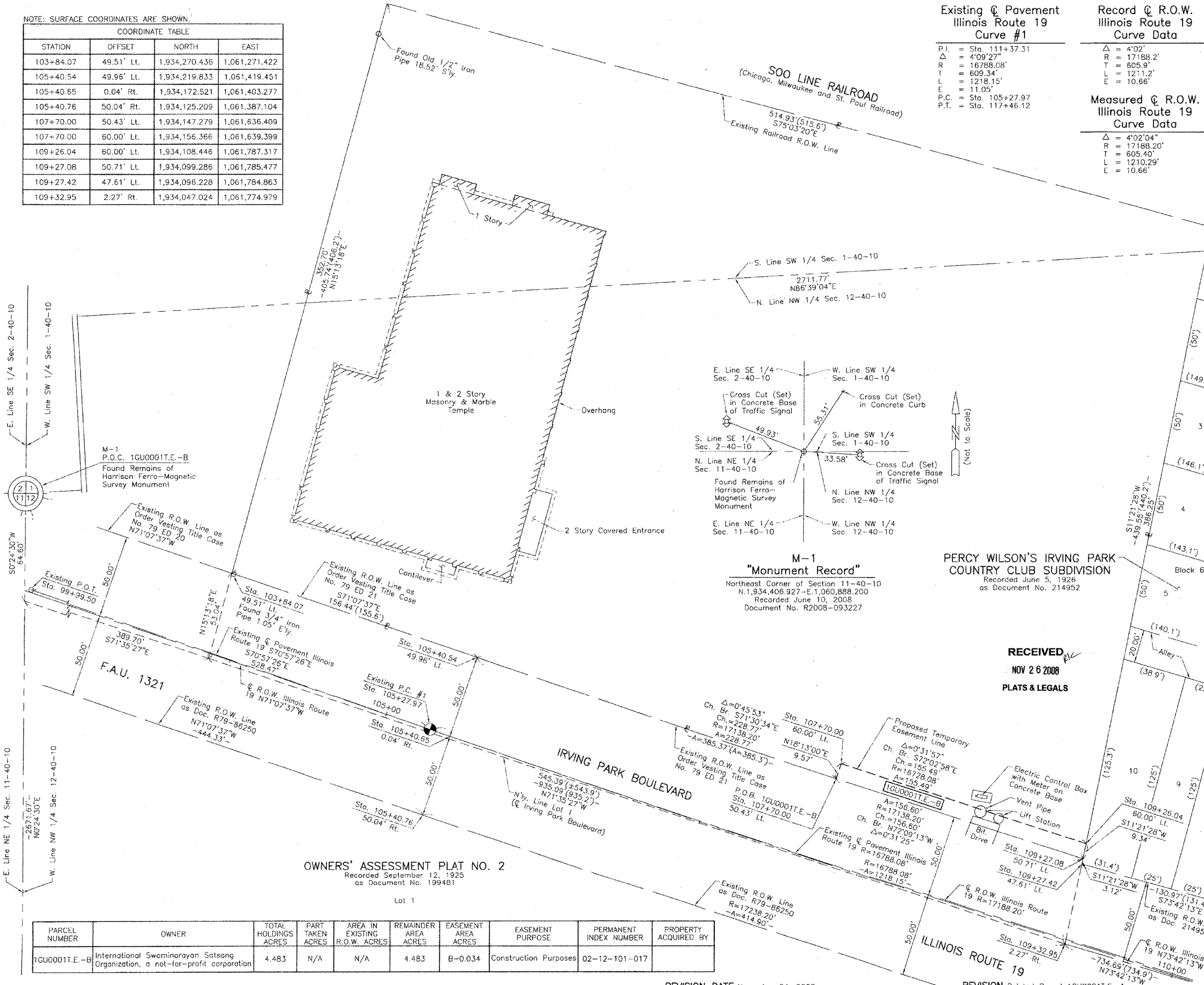

Existing @ Pavement
Illinois Route 19
Curve #1
P.I. = Sta. 111+37.31
Δ = 4°09'27"
R = 16788.08'
T = 609.34'
L = 1218.15'
E = 11.05'
P.C. = Sta. 105+27.97
P.T. = Sta. 117+46.12

Record @ R.O.W.
Illinois Route 19
Curve Data
Δ = 4°02'
R = 17188.2'
T = 605.9'
L = 1211.2'
E = 10.66'

Measured @ R.O.W.
Illinois Route 19
Curve Data
Δ = 4°02'04"
R = 17188.20'
T = 605.40'
L = 1210.29'
E = 10.66'

LEGEND

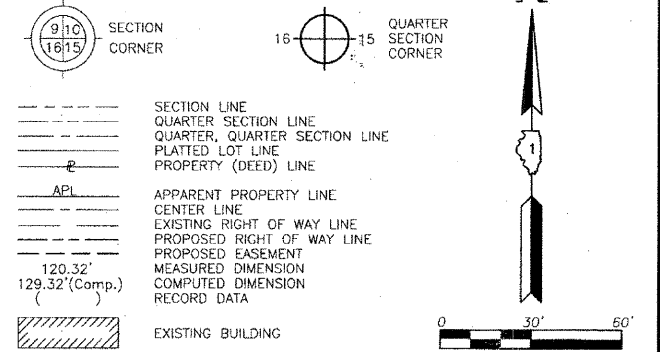

Bearings are referenced to the Illinois State Plane Coordinate System, NAD83, East Zone, as provided by the Illinois Department of Transportation.

- IRON PIPE OR ROD FOUND
- CUT CROSS FOUND OR SET
- T1 THESE STAKES REFERENCE FOUND OR SET MONUMENTATION. SET 5/8 INCH IRON ROD FLUSH WITH GROUND TO THE FOUND IRON STAKE. IDENTIFIED BY COLORED PLASTIC CAP BEARING SURVEYORS REGISTRATION NUMBER.
- BT1 THESE STAKES, IN CULTIVATED AREAS, REFERENCE FOUND OR SET MONUMENTATION. BURIED 5/8 INCH IRON ROD 20 INCHES BELOW GROUND TO THE FOUND IRON STAKE. IDENTIFIED BY COLORED PLASTIC CAP BEARING SURVEYORS REGISTRATION NUMBER.
- BT2 THESE STAKES, IN CULTIVATED AREAS, REFERENCE FOUND OR SET MONUMENTATION. BURIED 5/8 INCH IRON ROD 20 INCHES BELOW GROUND TO THE FOUND IRON STAKE. IDENTIFIED BY COLORED PLASTIC CAP BEARING SURVEYORS REGISTRATION NUMBER.
- BT3 THESE STAKES, IN CULTIVATED AREAS, REFERENCE FOUND OR SET MONUMENTATION. BURIED 5/8 INCH IRON ROD 20 INCHES BELOW GROUND TO THE FOUND IRON STAKE. IDENTIFIED BY COLORED PLASTIC CAP BEARING SURVEYORS REGISTRATION NUMBER.
- STAKING OF PROPOSED RIGHT OF WAY. SET DIVISION OF HIGHWAYS SURVEY MARKER TO MONUMENT THE POSITION SHOWN. IDENTIFIED BY INSCRIPTION DATA AND SURVEYORS REGISTRATION NUMBER.
- STAKING OF PROPOSED RIGHT OF WAY IN CULTIVATED AREAS. BURIED 5/8 INCH METAL ROD 20 INCHES BELOW GROUND TO MARK FUTURE SURVEY MARKER POSITION IDENTIFIED BY COLORED PLASTIC CAP BEARING SURVEYORS REGISTRATION NUMBER.
- PERMANENT SURVEY MARKER, I.D.O.T STD 2135 (TO BE SET BY OTHERS)
- RIGHT OF WAY STAKING PROPOSED TO BE SET.

STATE OF ILLINOIS }
COUNTY OF LAKE }
THIS IS TO CERTIFY THAT WE, JORGENSEN & ASSOCIATES, INC., AN ILLINOIS PROFESSIONAL DESIGN FIRM LAND SURVEYING CORPORATION, NUMBER 184-2771, HAVE SURVEYED THE PLAT OF HIGHWAYS SHOWN HEREON BETWEEN SECTION 1, TOWNSHIP 40N., RANGE 10E., AND SECTION 12, TOWNSHIP 40N., RANGE 10E., OF THE THIRD PRINCIPAL MERIDIAN, DuPAGE COUNTY, THAT THE SURVEY IS TRUE AND COMPLETE AS SHOWN TO THE BEST OF MY KNOWLEDGE AND BELIEF, THAT THE PLAT CORRECTLY REPRESENTS SAID SURVEY, THAT ALL MONUMENTS FOUND AND ESTABLISHED ARE OF PERMANENT QUALITY AND OCCUPY THE POSITIONS SHOWN THEREON AND THAT THE MONUMENTS ARE SUFFICIENT TO ENABLE THE SURVEY TO BE RETRACED. MADE FOR THE DEPARTMENT OF TRANSPORTATION, STATE OF ILLINOIS.

DATED AT LAKE VILLA, ILLINOIS THIS 10th DAY OF June 2008 A.D.
Christian H. Jorgensen - PRESIDENT
ILLINOIS PROFESSIONAL LAND SURVEYOR NO. 35-2797
LICENSE EXPIRATION DATE: NOVEMBER 30, 2008
THIS PROFESSIONAL SERVICE CONFORMS TO THE CURRENT ILLINOIS MINIMUM STANDARDS FOR A BOUNDARY SURVEY.



M-1
"Monument Record"
Northeast Corner of Section 11-40-10
N. 1,934,406.927 - E. 1,060,888.200
Recorded June 10, 2008
Document No. R2008-093227

PERCY WILSON'S IRVING PARK
COUNTRY CLUB SUBDIVISION
Recorded June 5, 1926
as Document No. 214952

RECEIVED
NOV 26 2008
PLATS & LEGALS

EXISTING R.O.W. RECORDED INFORMATION		
Parcel	Document No.	Date Recorded
1GU0001	79 ED 21	*October 15, 1979
---	214952	June 5, 1926
---	R79-86250	September 24, 1979
---	79 ED 20	*October 18, 1979

JORGENSEN & ASSOCIATES, INC.
120 PARK AVENUE
LAKE VILLA, ILLINOIS 60046
(847) 356-3371

PLAT OF HIGHWAYS
STATE OF ILLINOIS
DEPARTMENT OF TRANSPORTATION
F.A.U. 1321 (ILLINOIS ROUTE 19)
SECTION 1 COUNTY DuPAGE
PROJECT JOB NO. R-91-020-08
STATION 99+99.50 TO STATION 110+00
SCALE: 1"=30' SHEET 2 OF 6

BUREAU OF LAND ACQUISITION
201 WEST CENTER COURT
SCHAUMBURG, ILLINOIS 60196

PARCEL NUMBER	OWNER	TOTAL HOLDINGS ACRES	PART TAKEN ACRES	AREA IN EXISTING R.O.W. ACRES	REMAINDER AREA ACRES	EASEMENT AREA ACRES	EASEMENT PURPOSE	PERMANENT INDEX NUMBER	PROPERTY ACQUIRED BY
1GU0001E-B	International Swaminarayan Satsang Organization, a not-for-profit corporation	4.483	N/A	N/A	4.483	B=0.034	Construction Purposes	02-12-101-017	

REVISION DATE November 24, 2008

REVISION Deleted Parcel 1GU0001E-A MADE BY

PART OF THE NW 1/4 OF SEC. 12, TWP. 40 N., R. 10 E. OF THE 3RD. P.M., IN DuPAGE COUNTY, ILLINOIS.

NOTE: SURFACE COORDINATES ARE SHOWN.

COORDINATE TABLE			
STATION	OFFSET	NORTH	EAST
109+27.08	50.71' Lt.	1,934,099.286	1,061,785.477
109+27.42	47.61' Lt.	1,934,096.228	1,061,784.863
109+32.95	2.27' Rt.	1,934,047.024	1,061,774.979
109+54.36	1.77' Rt.	1,934,041.012	1,061,795.544
109+54.41	32.24' Rt.	1,934,011.952	1,061,786.385
109+54.42	38.00' Rt.	1,934,006.460	1,061,784.654
109+54.44	49.24' Rt.	1,933,995.738	1,061,781.275

COORDINATE TABLE			
STATION	OFFSET	NORTH	EAST
110+49.89	38.00' Rt.	1,933,977.809	1,061,875.943
110+49.90	32.09' Rt.	1,933,983.446	1,061,877.713
110+58.75	50.26' Lt.	1,934,059.476	1,061,910.574
110+99.47	50.00' Rt.	1,933,951.663	1,061,919.893
110+99.62	32.02' Rt.	1,933,968.806	1,061,925.321
111+24.96	51.21' Lt.	1,934,040.951	1,061,973.941

Schedule of Ties		
Point Number	Tie to point	Tie Distance (feet)
1	T1	32.95
	T2	45.74
	T3	59.00
2	T1	31.50
	T2	22.23
	T3	33.05
3	T1	35.75
	T2	28.12
	T3	37.60

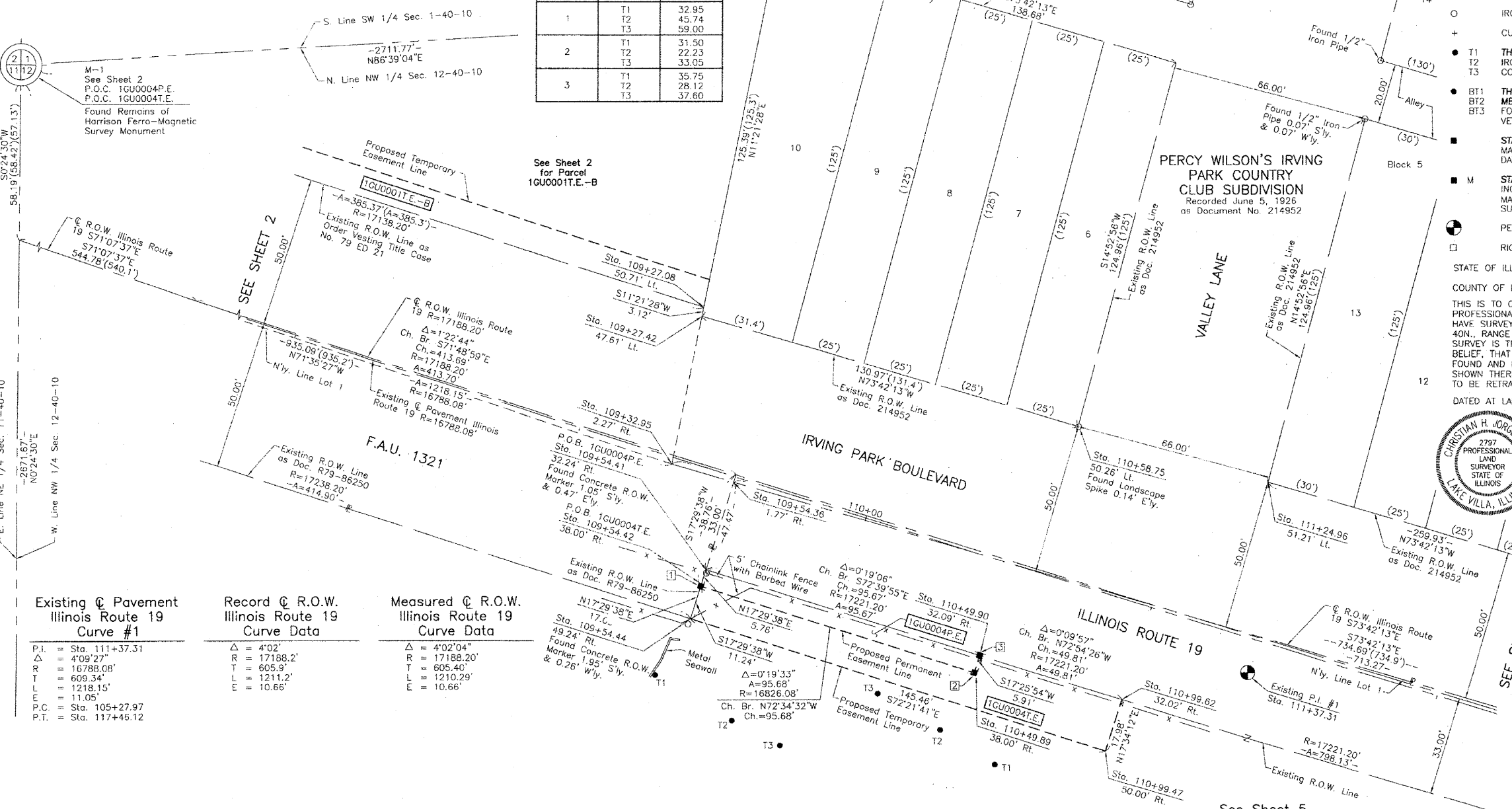

Existing @ Pavement Illinois Route 19 Curve #1	Record @ R.O.W. Illinois Route 19 Curve Data	Measured @ R.O.W. Illinois Route 19 Curve Data
P.I. = Sta. 111+37.31	Δ = 4'02"	Δ = 4'02"04"
R = 4'09'27"	R = 17188.2'	R = 17188.20'
Δ = 16788.08'	T = 605.9'	T = 605.40'
L = 609.34'	L = 1211.2'	L = 1210.29'
E = 11.05'	E = 10.66'	E = 10.66'
P.C. = Sta. 105+27.97		
P.T. = Sta. 117+45.12		

PARCEL NUMBER	OWNER	TOTAL HOLDINGS ACRES	PART TAKEN ACRES	AREA IN EXISTING R.O.W. ACRES	REMAINDER AREA ACRES	EASEMENT AREA		EASEMENT PURPOSE	PERMANENT INDEX NUMBER	PROPERTY ACQUIRED BY
						ACRES	SQUARE FEET			
1GU0004P.E.	Medinah Country Club, an Illinois Not for Profit Corporation	129.425*	N/A	N/A	129.425*	P.E.=0.013 T.E.=0.045	N/A	Highway Purposes Grading	02-12-107-003	

* Area based on that part of Lot 1 lying in the NW 1/4 of Sec. 12-40-10.

LEGEND

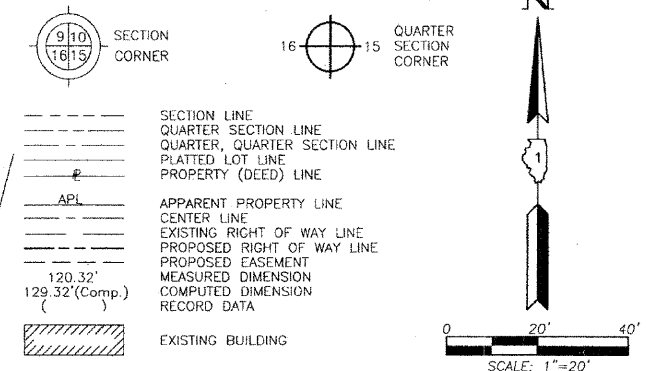

- IRON PIPE OR ROD FOUND
- ⊕ "MAG" NAIL SET
- + CUT CROSS FOUND OR SET
- 5/8" REBAR SET
- T1 THESE STAKES REFERENCE FOUND OR SET MONUMENTATION. SET 5/8 INCH IRON ROD FLUSH WITH GROUND TO TIE FOUND IRON STAKE. IDENTIFIED BY COLORED PLASTIC CAP BEARING SURVEYORS REGISTRATION NUMBER.
- T2
- T3
- BT1 THESE STAKES, IN CULTIVATED AREAS, REFERENCE FOUND OR SET MONUMENTATION. BURIED 5/8 INCH IRON ROD 20 INCHES BELOW GROUND TO TIE FOUND IRON STAKE. IDENTIFIED BY COLORED PLASTIC CAP BEARING SURVEYORS REGISTRATION NUMBER.
- BT2
- BT3
- STAKING OF PROPOSED RIGHT OF WAY. SET DIVISION OF HIGHWAYS SURVEY MARKER TO MONUMENT THE POSITION SHOWN. IDENTIFIED BY INSCRIPTION DATA AND SURVEYORS REGISTRATION NUMBER.
- M STAKING OF PROPOSED RIGHT OF WAY IN CULTIVATED AREAS. BURIED 5/8 INCH METAL ROD 20 INCHES BELOW GROUND TO MARK FUTURE SURVEY MARKER POSITION IDENTIFIED BY COLORED PLASTIC CAP BEARING SURVEYORS REGISTRATION NUMBER.
- ⊙ PERMANENT SURVEY MARKER, I.D.O.T STD 2135 (TO BE SET BY OTHERS)
- RIGHT OF WAY STAKING PROPOSED TO BE SET.

STATE OF ILLINOIS }
 COUNTY OF LAKE }
 THIS IS TO CERTIFY THAT WE, JORGENSEN & ASSOCIATES, INC., AN ILLINOIS PROFESSIONAL DESIGN FIRM LAND SURVEYING CORPORATION, NUMBER 184-2771, HAVE SURVEYED THE PLAT OF HIGHWAYS SHOWN HEREON IN SECTION 12, TOWNSHIP 40N., RANGE 10E., OF THE THIRD PRINCIPAL MERIDIAN, DuPAGE COUNTY, THAT THE SURVEY IS TRUE AND COMPLETE AS SHOWN TO THE BEST OF MY KNOWLEDGE AND BELIEF, THAT THE PLAT CORRECTLY REPRESENTS SAID SURVEY, THAT ALL MONUMENTS FOUND AND ESTABLISHED ARE OF PERMANENT QUALITY AND OCCUPY THE POSITIONS SHOWN THEREON AND THAT THE MONUMENTS ARE SUFFICIENT TO ENABLE THE SURVEY TO BE RETRACED. MADE FOR THE DEPARTMENT OF TRANSPORTATION, STATE OF ILLINOIS.
 DATED AT LAKE VILLA, ILLINOIS THIS 9th DAY OF June 2008 A.D.

CHRISTIAN H. JORGENSEN
 2797 PROFESSIONAL LAND SURVEYOR STATE OF ILLINOIS
 PRESIDENT
 ILLINOIS PROFESSIONAL LAND SURVEYOR NO. 35-2797
 LICENSE EXPIRATION DATE: NOVEMBER 30, 2008
 THIS PROFESSIONAL SERVICE CONFORMS TO THE CURRENT ILLINOIS MINIMUM STANDARDS FOR A BOUNDARY SURVEY.

EXISTING R.O.W. RECORDED INFORMATION		
Parcel	Document No.	Date Recorded
1GU0004	R79-86250	September 24, 1979
---	214952	June 5, 1926
---	79 ED 21	*October 15, 1979

RECEIVED
 NOV 26 2008
 PLATS & LEGALS
 JORGENSEN & ASSOCIATES, INC.
 120 PARK AVENUE
 LAKE VILLA, ILLINOIS 60046
 (847) 356-3371
 SHEET 1 IS A COVER SHEET AND IS NOT RECORDED.

PLAT OF HIGHWAYS
 STATE OF ILLINOIS
 DEPARTMENT OF TRANSPORTATION
 F.A.U. 1321 (ILLINOIS ROUTE 19)
 SECTION 12, TWP. 40 N., R. 10 E.
 COUNTY DuPAGE
 PROJECT JOB NO. R-91-020-08
 STATION 108+00 TO STATION 112+00
 SCALE: 1"=20' SHEET 3 OF 6

BUREAU OF LAND ACQUISITION
 201 WEST CENTER COURT
 SCHAUMBURG, ILLINOIS 60196

OWNERS' ASSESSMENT PLAT NO. 2
 Recorded September 12, 1925
 as Document No. 199481

See Sheet 5
 for Total Holdings
 Parcel 1GU0004P.E.
 & 1GU0004T.E.

REVISION DATE November 24, 2008

REVISION Eliminated Parcels 1GU0002T.E. & 1GU0003T.E.

MADE BY

PART OF THE NW 1/4 OF SEC. 12, TWP. 40 N., R. 10 E. OF THE 3RD. P.M., IN DuPAGE COUNTY, ILLINOIS.

Existing \odot Pavement
Illinois Route 19
Curve #1

P.I. = Sta. 111+37.31
 Δ = 4'09.27"
R = 16788.08'
T = 609.34'
L = 1218.15'
E = 11.05'
P.C. = Sta. 105+27.97
P.T. = Sta. 117+46.12

Record \odot R.O.W.
Illinois Route 19
Curve Data

Δ = 4'02"
R = 17188.2'
T = 605.9'
L = 1211.2'
E = 10.66'

Measured \odot R.O.W.
Illinois Route 19
Curve Data

Δ = 4'02.04"
R = 17188.20'
T = 605.40'
L = 1210.29'
E = 10.66'

LEGEND

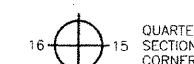

- SECTION LINE
- - - - QUARTER SECTION LINE
- - - - QUARTER SECTION LINE
- - - - PLATTED LOT LINE
- - - - PROPERTY (DEED) LINE
- - - - A.P.I.
- - - - APPARENT PROPERTY LINE
- - - - CENTER LINE
- - - - EXISTING RIGHT OF WAY LINE
- - - - PROPOSED RIGHT OF WAY LINE
- - - - PROPOSED EASEMENT
- - - - MEASURED DIMENSION
- - - - COMPUTED DIMENSION
- - - - RECORD DATA
- ▨ EXISTING BUILDING

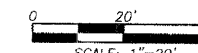

Bearings are referenced to the Illinois State Plane Coordinate System, NAD83, East Zone, as provided by the Illinois Department of Transportation.

- \circ IRON PIPE OR ROD FOUND
- \oplus "MAG" NAIL SET
- $+$ CUT CROSS FOUND OR SET
- \bullet 5/8" REBAR SET
- \bullet T1 THESE STAKES REFERENCE FOUND OR SET MONUMENTATION. SET 5/8 INCH IRON ROD FLUSH WITH GROUND TO THE FOUND IRON STAKE. IDENTIFIED BY COLORED PLASTIC CAP BEARING SURVEYORS REGISTRATION NUMBER.
- \bullet BT1 THESE STAKES, IN CULTIVATED AREAS, REFERENCE FOUND OR SET MONUMENTATION. BURIED 5/8 INCH IRON ROD 20 INCHES BELOW GROUND TO THE FOUND IRON STAKE. IDENTIFIED BY COLORED PLASTIC CAP BEARING SURVEYORS REGISTRATION NUMBER.
- \blacksquare STAKING OF PROPOSED RIGHT OF WAY. SET DIVISION OF HIGHWAYS SURVEY MARKER TO MONUMENT THE POSITION SHOWN. IDENTIFIED BY INSCRIPTION DATA AND SURVEYORS REGISTRATION NUMBER.
- \blacksquare M STAKING OF PROPOSED RIGHT OF WAY IN CULTIVATED AREAS. BURIED 5/8 INCH METAL ROD 20 INCHES BELOW GROUND TO MARK FUTURE SURVEY MARKER POSITION IDENTIFIED BY COLORED PLASTIC CAP BEARING SURVEYORS REGISTRATION NUMBER.
- \oplus PERMANENT SURVEY MARKER, I.D.O.T STD 2135 (TO BE SET BY OTHERS)
- \square RIGHT OF WAY STAKING PROPOSED TO BE SET.

STATE OF ILLINOIS }
COUNTY OF LAKE }
THIS IS TO CERTIFY THAT WE, JORGENSEN & ASSOCIATES, INC., AN ILLINOIS PROFESSIONAL DESIGN FIRM LAND SURVEYING CORPORATION, NUMBER 184-2771, HAVE SURVEYED THE PLAT OF HIGHWAYS SHOWN HEREON IN SECTION 12, TOWNSHIP 40N., RANGE 10E., OF THE THIRD PRINCIPAL MERIDIAN, DuPAGE COUNTY, THAT THE SURVEY IS TRUE AND COMPLETE AS SHOWN TO THE BEST OF MY KNOWLEDGE AND BELIEF, THAT THE PLAT CORRECTLY REPRESENTS SAID SURVEY, THAT ALL MONUMENTS FOUND AND ESTABLISHED ARE OF PERMANENT QUALITY AND OCCUPY THE POSITIONS SHOWN THEREON AND THAT THE MONUMENTS ARE SUFFICIENT TO ENABLE THE SURVEY TO BE RETRACED. MADE FOR THE DEPARTMENT OF TRANSPORTATION, STATE OF ILLINOIS. DATED AT LAKE VILLA, ILLINOIS THIS 9TH DAY OF June 20 2008 A.D.



NOTE: SURFACE COORDINATES ARE SHOWN.

COORDINATE TABLE			
STATION	OFFSET	NORTH	EAST
110+58.75	50.26' Lt.	1,934,059.476	1,061,910.574
111+24.96	51.21' Lt.	1,934,040.951	1,061,973.941
113+05.47	52.47' Lt.	1,933,990.456	1,062,146.661
113+85.70	52.41' Lt.	1,933,968.014	1,062,223.425
114+51.92	52.07' Lt.	1,933,949.489	1,062,286.793

EXISTING R.O.W. RECORDED INFORMATION		
Parcel	Document No.	Date Recorded
---	214952	June 5, 1926

OWNERS' ASSESSMENT PLAT NO. 2
Recorded September 12, 1925
as Document No. 199481

RECEIVED
NOV 26 2008
PLATS & LEGALS

JORGENSEN & ASSOCIATES, INC.
120 PARK AVENUE
LAKE VILLA, ILLINOIS 60046
(847) 356-3371

SHEET 1 IS A COVER
SHEET AND IS NOT RECORDED.

PLAT OF HIGHWAYS
STATE OF ILLINOIS
DEPARTMENT OF TRANSPORTATION
F.A.U. 1321 (ILLINOIS ROUTE 19)

SECTION COUNTY DuPAGE
PROJECT JOB NO. R-91-020-08
STATION 110+00 TO STATION 115+00
SCALE: 1"=20' SHEET 4 OF 6

BUREAU OF LAND ACQUISITION
201 WEST CENTER COURT
SCHAUMBURG, ILLINOIS 60196

PART OF THE NW 1/4 OF SEC. 12, TWP. 40 N., R. 10 E. OF THE 3RD. P.M., IN DuPAGE COUNTY, ILLINOIS.

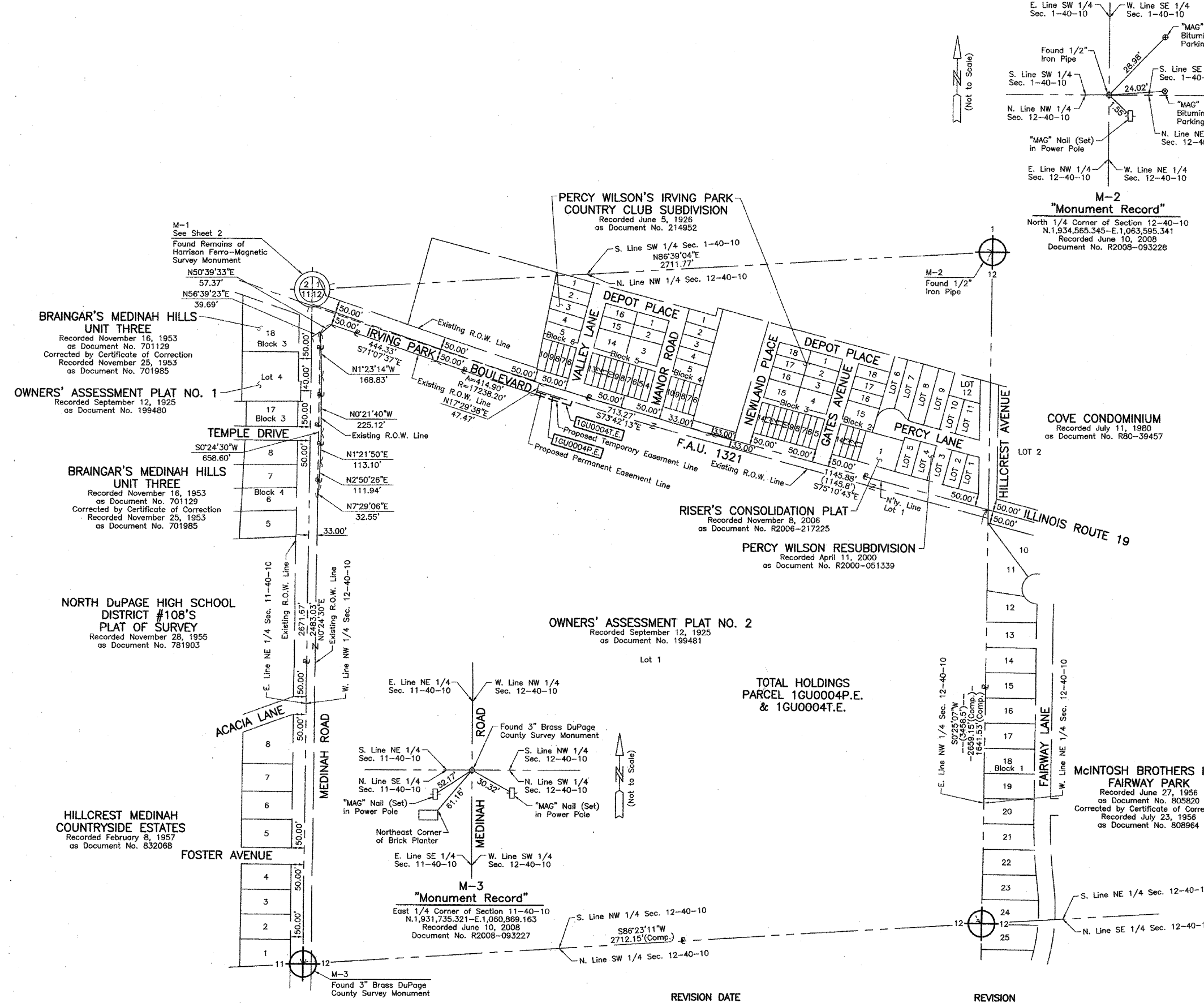

LEGEND

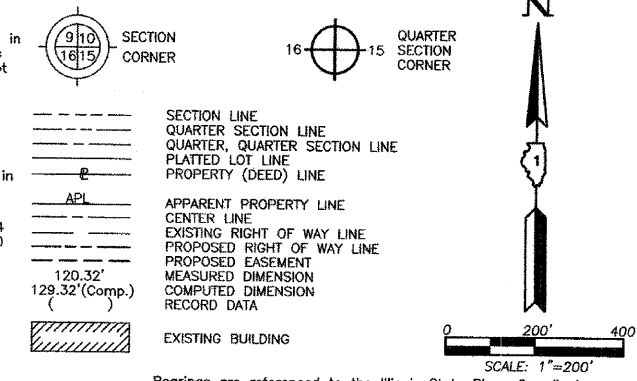

- IRON PIPE OR ROD FOUND
- ⊕ "MAG" NAIL SET
- + CUT CROSS FOUND OR SET
- 5/8" REBAR SET
- T1 THESE STAKES REFERENCE FOUND OR SET MONUMENTATION. SET 5/8 INCH IRON ROD FLUSH WITH GROUND TO THE FOUND IRON STAKE. IDENTIFIED BY COLORED PLASTIC CAP BEARING SURVEYORS REGISTRATION NUMBER.
- T2
- T3
- BT1 THESE STAKES, IN CULTIVATED AREAS, REFERENCE FOUND OR SET MONUMENTATION. BURIED 5/8 INCH IRON ROD 20 INCHES BELOW GROUND TO THE FOUND IRON STAKE. IDENTIFIED BY COLORED PLASTIC CAP BEARING SURVEYORS REGISTRATION NUMBER.
- BT2
- BT3
- STAKING OF PROPOSED RIGHT OF WAY. SET DIVISION OF HIGHWAYS SURVEY MARKER TO MONUMENT THE POSITION SHOWN. IDENTIFIED BY INSCRIPTION DATA AND SURVEYORS REGISTRATION NUMBER.
- M STAKING OF PROPOSED RIGHT OF WAY IN CULTIVATED AREAS. BURIED 5/8 INCH METAL ROD 20 INCHES BELOW GROUND TO MARK FUTURE SURVEY MARKER POSITION IDENTIFIED BY COLORED PLASTIC CAP BEARING SURVEYORS REGISTRATION NUMBER.
- ⊙ PERMANENT SURVEY MARKER, I.D.O.T STD 2135 (TO BE SET BY OTHERS)
- RIGHT OF WAY STAKING PROPOSED TO BE SET.

STATE OF ILLINOIS }
 COUNTY OF LAKE }SS

THIS IS TO CERTIFY THAT WE, JORGENSEN & ASSOCIATES, INC., AN ILLINOIS PROFESSIONAL DESIGN FIRM LAND SURVEYING CORPORATION, NUMBER 184-2771, HAVE SURVEYED THE PLAT OF HIGHWAYS SHOWN HEREON IN SECTION 12, TOWNSHIP 40N., RANGE 10E., OF THE THIRD PRINCIPAL MERIDIAN, DuPAGE COUNTY, THAT THE SURVEY IS TRUE AND COMPLETE AS SHOWN TO THE BEST OF MY KNOWLEDGE AND BELIEF, THAT THE PLAT CORRECTLY REPRESENTS SAID SURVEY, THAT ALL MONUMENTS FOUND AND ESTABLISHED ARE OF PERMANENT QUALITY AND OCCUPY THE POSITIONS SHOWN THEREON AND THAT THE MONUMENTS ARE SUFFICIENT TO ENABLE THE SURVEY TO BE RETRACED. MADE FOR THE DEPARTMENT OF TRANSPORTATION, STATE OF ILLINOIS.

DATED AT LAKE VILLA, ILLINOIS THIS 10th DAY OF June 2008 A.D.



Christian H. Jorgensen PRESIDENT
 ILLINOIS PROFESSIONAL LAND SURVEYOR NO. 35-2797
 LICENSE EXPIRATION DATE: NOVEMBER 30, 2008
 THIS PROFESSIONAL SERVICE CONFORMS TO THE CURRENT ILLINOIS MINIMUM STANDARDS FOR A BOUNDARY SURVEY.
 NOTE: SURFACE COORDINATES ARE SHOWN.

JORGENSEN & ASSOCIATES, INC.
 120 PARK AVENUE
 LAKE VILLA, ILLINOIS 60048
 (847) 356-3371

PLAT OF HIGHWAYS
STATE OF ILLINOIS
DEPARTMENT OF TRANSPORTATION
 F.A.U. 1321 (ILLINOIS ROUTE 19)

SECTION COUNTY DuPAGE
 PROJECT JOB NO. R-91-020-08
 STATION NONE TO STATION
 SCALE: 1"=200' SHEET 5 OF 6

BUREAU OF LAND ACQUISITION
 201 WEST CENTER COURT
 SCHAUMBURG, ILLINOIS 60196

RECEIVED
 JUN 17 2008
 PLATS & LEGALS
 MADE BY

PART OF THE NW 1/4 OF SEC. 12, TWP. 40 N., R. 10 E. OF THE 3RD. P.M., IN DuPAGE COUNTY, ILLINOIS.

LEGEND

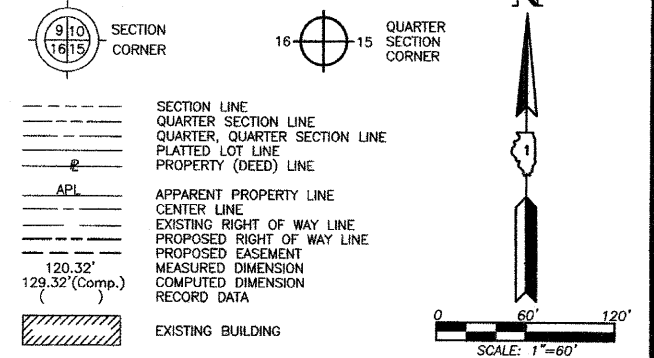

Bearings are referenced to the Illinois State Plane Coordinate System, NAD83, East Zone, as provided by the Illinois Department of Transportation.

- IRON PIPE OR ROD FOUND ⊕ "MAG" NAIL SET
- + CUT CROSS FOUND OR SET ● 5/8" REBAR SET
- T1 THESE STAKES REFERENCE FOUND OR SET MONUMENTATION. SET 5/8 INCH IRON ROD FLUSH WITH GROUND TO TIE FOUND IRON STAKE. IDENTIFIED BY T2 T3 COLORED PLASTIC CAP BEARING SURVEYORS REGISTRATION NUMBER.
- BT1 THESE STAKES, IN CULTIVATED AREAS, REFERENCE FOUND OR SET MONUMENTATION. BURIED 5/8 INCH IRON ROD 20 INCHES BELOW GROUND TO TIE FOUND IRON STAKE. IDENTIFIED BY COLORED PLASTIC CAP BEARING SURVEYORS REGISTRATION NUMBER.
- STAKING OF PROPOSED RIGHT OF WAY. SET DIVISION OF HIGHWAYS SURVEY MARKER TO MONUMENT THE POSITION SHOWN. IDENTIFIED BY INSCRIPTION DATA AND SURVEYORS REGISTRATION NUMBER.
- M STAKING OF PROPOSED RIGHT OF WAY IN CULTIVATED AREAS. BURIED 5/8 INCH METAL ROD 20 INCHES BELOW GROUND TO MARK FUTURE SURVEY MARKER POSITION IDENTIFIED BY COLORED PLASTIC CAP BEARING SURVEYORS REGISTRATION NUMBER.
- ⊙ PERMANENT SURVEY MARKER, I.D.O.T STD 2135 (TO BE SET BY OTHERS)
- RIGHT OF WAY STAKING PROPOSED TO BE SET.

STATE OF ILLINOIS }
 COUNTY OF LAKE } SS

THIS IS TO CERTIFY THAT WE, JORGENSEN & ASSOCIATES, INC., AN ILLINOIS PROFESSIONAL DESIGN FIRM LAND SURVEYING CORPORATION, NUMBER 184-2771, HAVE SURVEYED THE PLAT OF HIGHWAYS SHOWN HEREON IN SECTION 12, TOWNSHIP 40N., RANGE 10E., OF THE THIRD PRINCIPAL MERIDIAN, DuPAGE COUNTY, THAT THE SURVEY IS TRUE AND COMPLETE AS SHOWN TO THE BEST OF MY KNOWLEDGE AND BELIEF, THAT THE PLAT CORRECTLY REPRESENTS SAID SURVEY, THAT ALL MONUMENTS FOUND AND ESTABLISHED ARE OF PERMANENT QUALITY AND OCCUPY THE POSITIONS SHOWN THEREON AND THAT THE MONUMENTS ARE SUFFICIENT TO ENABLE THE SURVEY TO BE RETRACED. MADE FOR THE DEPARTMENT OF TRANSPORTATION, STATE OF ILLINOIS.

DATED AT LAKE VILLA, ILLINOIS THIS 9th DAY OF June 20, 2008 A.D.



Christian H. Jorgensen PRESIDENT
 ILLINOIS PROFESSIONAL LAND SURVEYOR NO. 35-2797
 LICENSE EXPIRATION DATE: NOVEMBER 30, 2008
 THIS PROFESSIONAL SERVICE CONFORMS TO THE CURRENT ILLINOIS MINIMUM STANDARDS FOR A BOUNDARY SURVEY.
 NOTE: SURFACE COORDINATES ARE SHOWN.

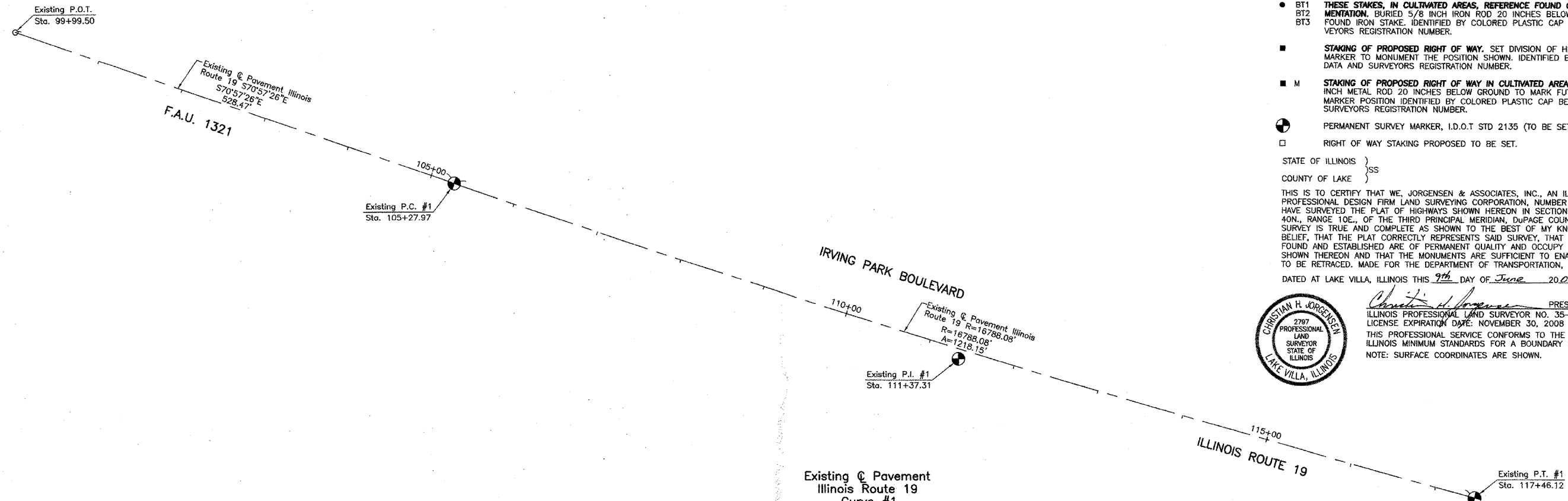
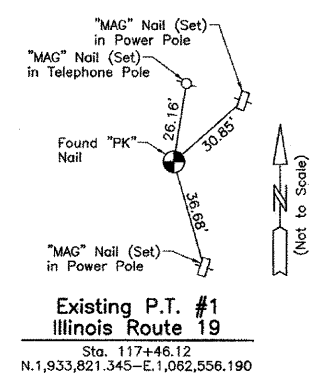
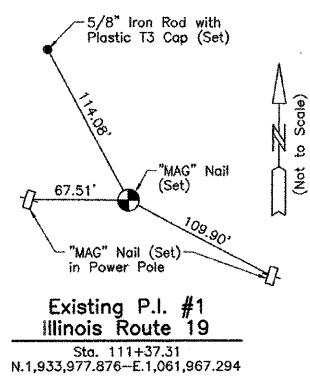
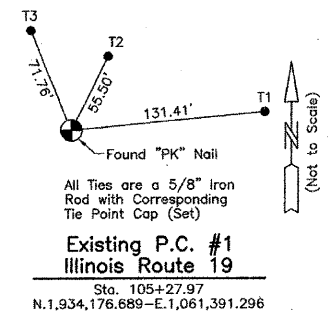
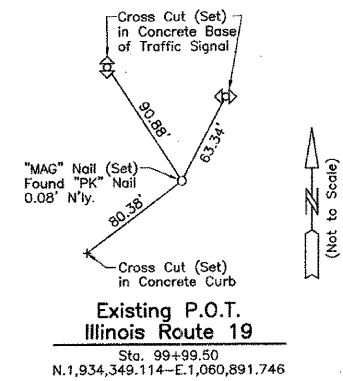

Existing & Pavement Illinois Route 19 Curve #1

P.I. = Sta. 111+37.31
 Δ = 4°09'27"
 R = 16788.08'
 T = 609.34'
 L = 1218.15'
 E = 11.05'
 P.C. = Sta. 105+27.97
 P.T. = Sta. 117+46.12

JORGENSEN & ASSOCIATES, INC.
 120 PARK AVENUE
 LAKE VILLA, ILLINOIS 60046
 (847) 356-3371

SHEET 1 IS A COVER SHEET AND IS NOT RECORDED.

PLAT OF HIGHWAYS STATE OF ILLINOIS DEPARTMENT OF TRANSPORTATION
 F.A.U. 1321 (ILLINOIS ROUTE 19)

SECTION COUNTY DuPAGE
 PROJECT JOB NO. R-91-020-08
 STATION 99+99.50 TO STATION 117+46.12
 SCALE: 1"=60' SHEET 6 OF 6

BUREAU OF LAND ACQUISITION
 201 WEST CENTER COURT
 SCHAUMBURG, ILLINOIS 60196

RECEIVED
 JUN 17 2008
 PLATS & LEGALS
 MADE BY

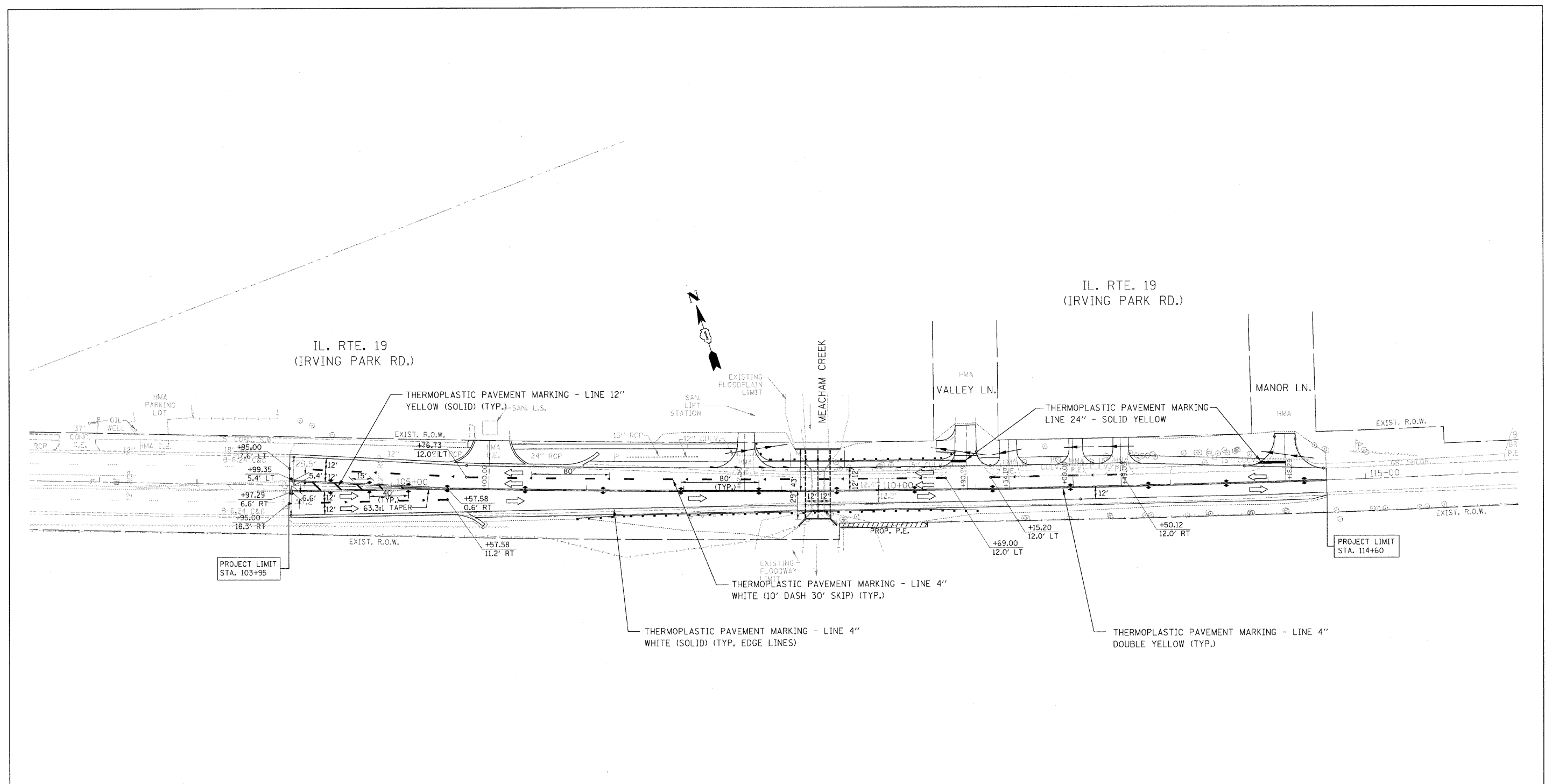

- LEGEND**
- ◀ ONE-WAY AMBER MARKER
 - ◆ TWO-WAY AMBER MARKER

NOTE: PROPOSED PAVEMENT MARKINGS AND MARKERS SHALL CONFORM TO DISTRICT STANDARDS TC11 & TC13.

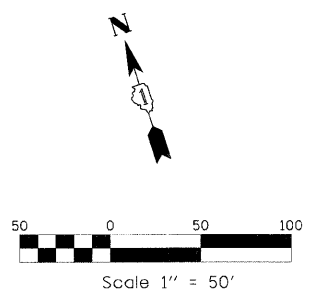

FILE NAME = ...Phase Two\DIG0490-shr-pmk.dgn	USER NAME = Plotted by Administrator	DESIGNED - ST	REVISED -	STATE OF ILLINOIS DEPARTMENT OF TRANSPORTATION	PAVEMENT MARKING PLAN IL ROUTE 19 (IRVING PARK ROAD) OVER MEACHAM CREEK			F.A.U. RTE. 1321	SECTION 31T-2	COUNTY	TOTAL SHEETS 59	SHEET NO. 32
	PLOT SCALE = 50.0000' / IN.	CHECKED - DMM	REVISED -					SCALE: 1" = 50'	SHEET NO. OF SHEETS	STA. 103+95.00 TO STA. 114+60.00	FED. ROAD DIST. NO.	ILLINOIS FED. AID PROJECT
	PLOT DATE = 1/18/2009	DATE - 09/2008	REVISED -					CONTRACT NO. 60A90				

STATE OF ILLINOIS
DEPARTMENT OF TRANSPORTATION

Bench Mark: "X" cut on top of arrow bolt of Fire Hydrant on NE quadrant of intersection Irving Park Road and Valley Lane, Elevation 718.82.

Existing Structure:
Structure Number 022-3053, was built in 1930 and carries Illinois Route 19 (Irving Park Road) over Meacham Creek. The 14-foot single span concrete bridge measures 42'-8 3/8" out-to-out and 16'-0" long.

Traffic to be detoured during construction of culvert and staged for roadway construction.

No Salvage.

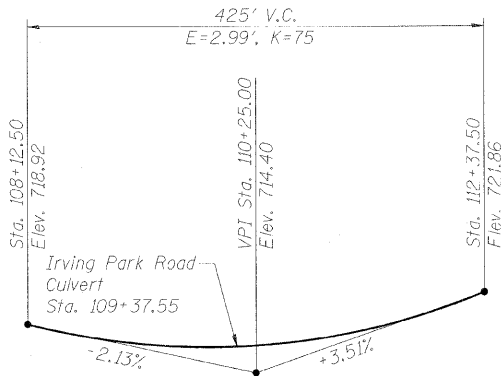
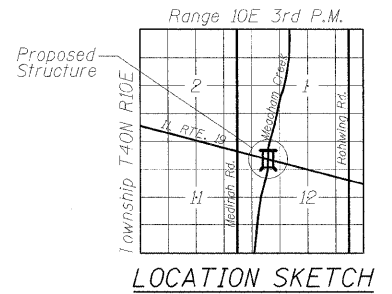

PROFILE GRADE
(Along & IL Rte. 19)

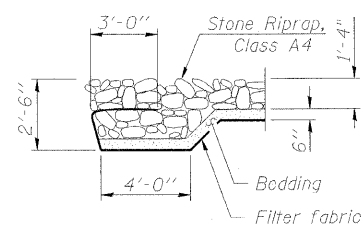

SECTION A-A

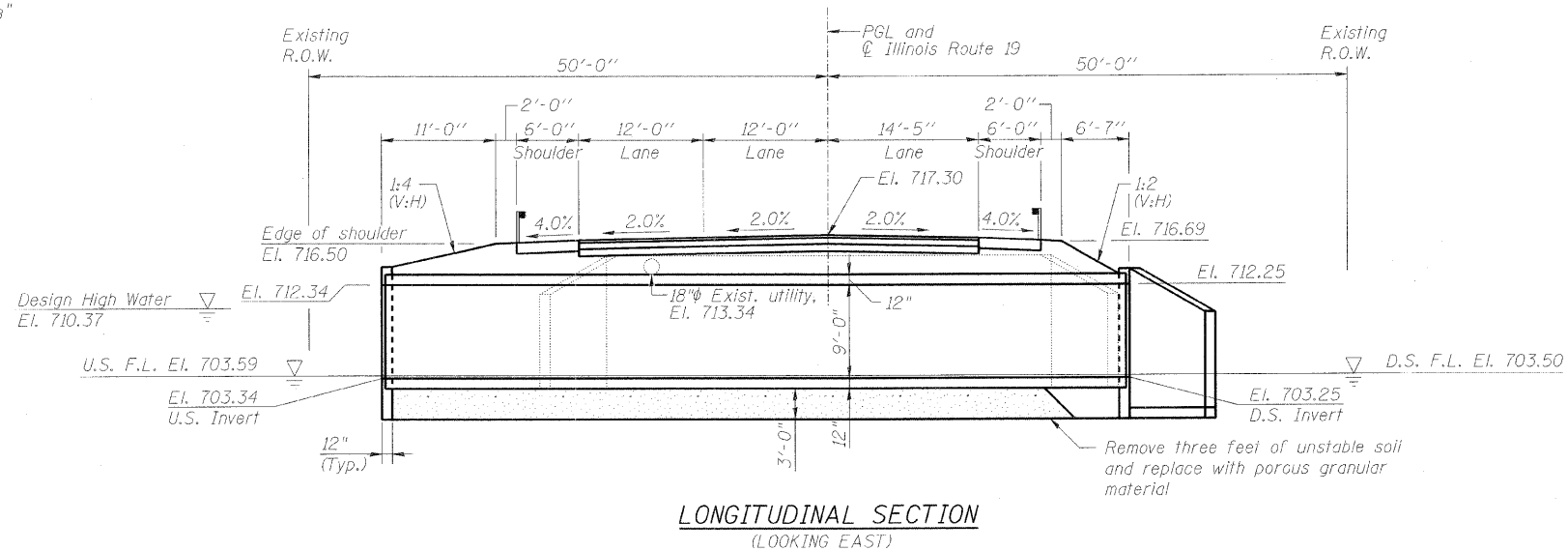

LONGITUDINAL SECTION
(LOOKING EAST)

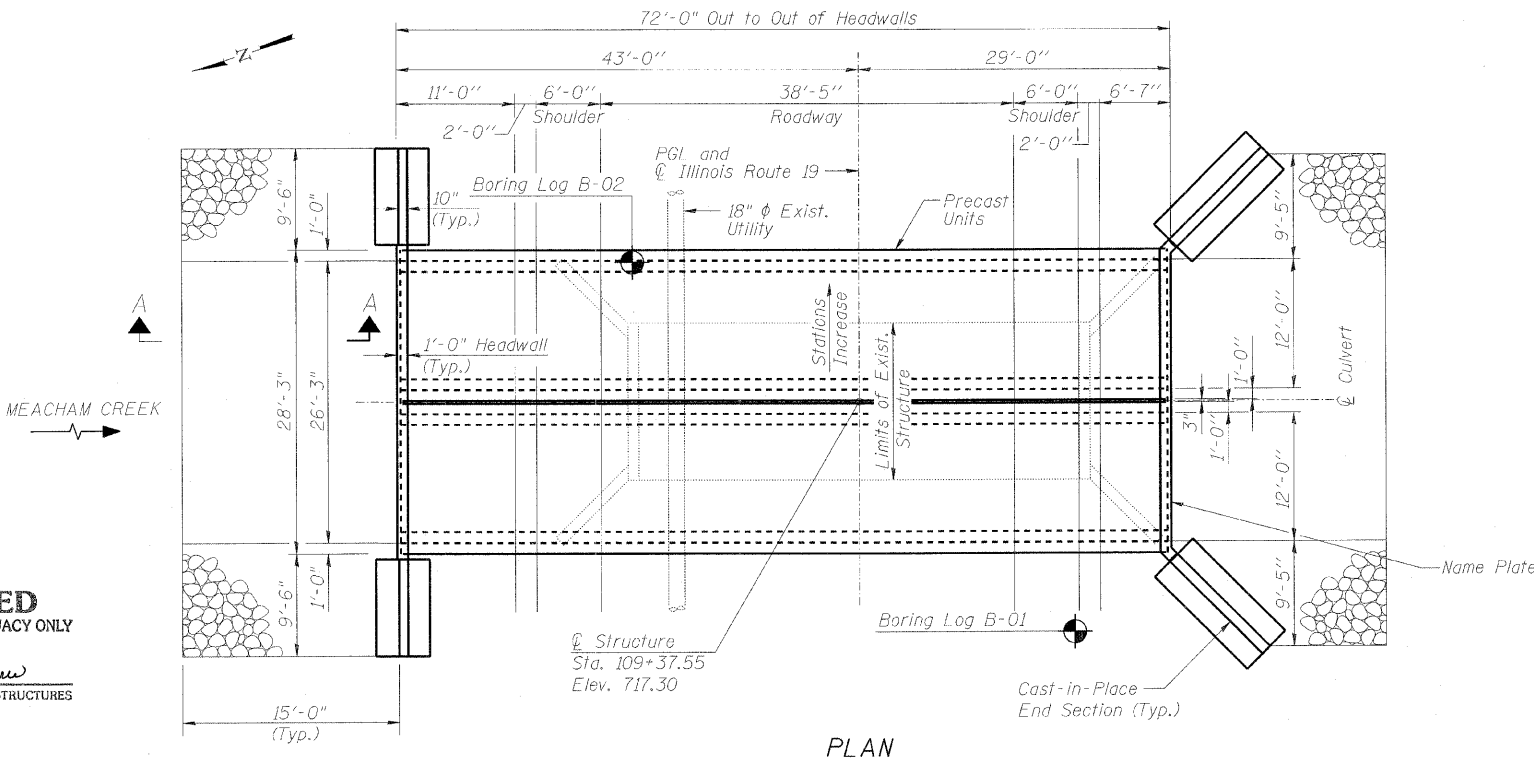

PLAN

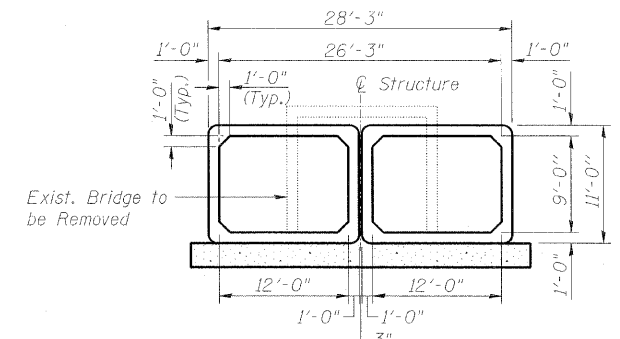

SECTION THRU DOUBLE BOX CULVERT

DESIGN SPECIFICATIONS
2002 AASHTO Standard Specifications
for Highway Bridges 17th Edition

LOADING HS-20
Allow 50#/sq. ft. for future wearing surface.

DESIGN STRESSES
FIELD UNITS

f'c = 3,500 psi
fy = 60,000 psi

PRECAST UNITS

f'c = 5,000 psi
fy = 65,000 psi (Welded wire fabric)
fy = 60,000 psi

GENERAL PLAN

WATERWAY INFORMATION

Drainage Area = 4.05 Sq. Mi. Low Grade Elev. 717.7 @ Sta. 1763' (CBBEL IL 19)

Flood	Freq. Yr.	Q C.F.S.	Opening Sq. Ft.		Nat. H.W.E.		Head - Ft.		Headwater El.	
			Exist.	Prop.	Exist.	Prop.	Exist.	Prop.	Exist.	Prop.
Design	10	165	62.69	150.99	709.63	0.12	0.02	709.75	709.65	
Base	50	247	71.60	168.80	710.37	0.24	0.03	710.61	710.40	
Overtopping	100	283	74.50	174.60	710.62	0.30	0.05	710.92	711.67	
Max. Calc.	> 500	374.3	81.33	188.25	711.18	0.48	0.03	711.66	711.21	

Notes:
For General Notes and Total Bill of Material see sheet S2 of S9.

For Box Culvert Layout see sheet S3 of S9.

For Guardrail Details see civil drawings.

For Sideslopes refer to the Proposed Plan and Profile and Cross Section sheets.

Legends:
D.S. = Down Stream
U.S. = Up Stream
F.L. = Flow Line

COLLINS ENGINEERS DESIGNED: LDB CHECKED: JMH DATE: 11/25/08 DRAWN: DR		SHEET NO. S1 OF S9 SHEETS	F.A.U. RTE.	SECTION	COUNTY	TOTAL SHEETS	SHEET NO.
			1321	31T-2	DuPAGE	59	33
			SN: 022-2005		CONTRACT NO. 60A90		
			FED. ROAD DIST. NO. ILLINOIS FED. AID PROJECT				

APPROVED
FOR STRUCTURAL ADEQUACY ONLY
Ralph E. Anderson
ENGINEER OF BRIDGES AND STRUCTURES

COLLINS ENGINEERS, INC.
LUIS D. BENITEZ, P.E., S.E.
NO. 81-006415
EXP. 11/30/2010

STATE OF ILLINOIS
DEPARTMENT OF TRANSPORTATION

GENERAL NOTES:

Reinforcement bars shall conform to the requirements of ASTM A 706 Gr 60. See Special Provisions.

All reinforcement bars shall be epoxy coated.

Layout of the slope protection system may be varied to suit ground conditions in the field as directed by the Engineer.

The Contractor shall make his own investigation to determine the existence, nature, and exact location of all utility lines and appurtenances within the limits of the rehabilitation. The cost of this work will be considered incidental to the contract.

Pay item and details for the Steel Plate Beam Guardrail is included in the Roadway Plans.

The Precast Concrete Box Culvert shall conform to all AASHTO M259 requirements.

The Proposed Culverts shall be constructed during an assigned two week detour. Refer to the special provisions for more information and requirements. Refer to the Civil Plans for details.

INDEX OF STRUCTURAL DRAWINGS

- S1 General Plan
- S2 General Notes and Bill of Materials
- S3 Box Culverts Layout
- S4 Typical Box Culvert Details
- S5 North Box Culvert End Section Details I
- S6 North Box Culvert End Section Details II
- S7 South Box Culvert End Section Details I
- S8 South Box Culvert End Section Details II
- S9 Boring Logs B-01 and B-02

TOTAL BILL OF MATERIAL

ITEM	UNIT	TOTAL
Removal of Existing Structures	Each	1
Name Plates	Each	1
Precast Concrete Box Culvert 12' X 9'	Foot	142.7
Box Culvert End Sections	Each	2
Stone Riprap, Class A4	Sq. Yd.	140
Filter Fabric	Sq. Yd.	183
Removal and Disposal of Unsuitable Material	Cu. Yd.	273

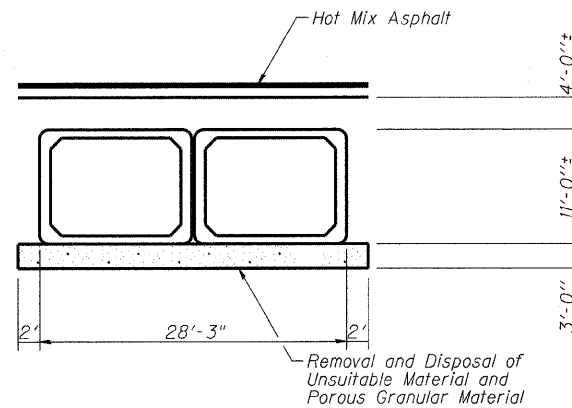

BACKFILL DETAILS

BACKFILL NOTES:

Place porous granular material underneath the box culverts to the limits shown on the plans or as directed by the Engineer. The cost for this work shall be included in the cost for the pay item "Precast Concrete Box Culvert 12' X 9'". See Section 540 of the Standard Specifications. Removal and Disposal of Unsuitable Material shall be measured for payment in its original position and the volume computed in cubic yards. Horizontal dimensions will not extend beyond vertical planes 2 feet outside the edges of the culvert.

STATION 109+37.55
BUILT BY
STATE OF ILLINOIS
FAU 1321 SEC. 31T-2
LOADING HS-20
STRUCTURE NO. 022-2005

NAME PLATE
See Std. 515001

**GENERAL NOTES AND
BILL OF MATERIALS**

COLLINS ENGINEERS	SHEET NO. S2 OF S9 SHEETS	F.A.U RTE.	SECTION	COUNTY	TOTAL SHEETS	SHEET NO.
		1321	31T-2	DuPAGE	59	34
DESIGNED: LDB	CHECKED: JMH	SN: 022-2005		CONTRACT NO. 60A90		
DATE: 11/25/08	DRAWN: DR	FED. ROAD DIST. NO. - ILLINOIS FED. AID PROJECT				

STATE OF ILLINOIS
DEPARTMENT OF TRANSPORTATION

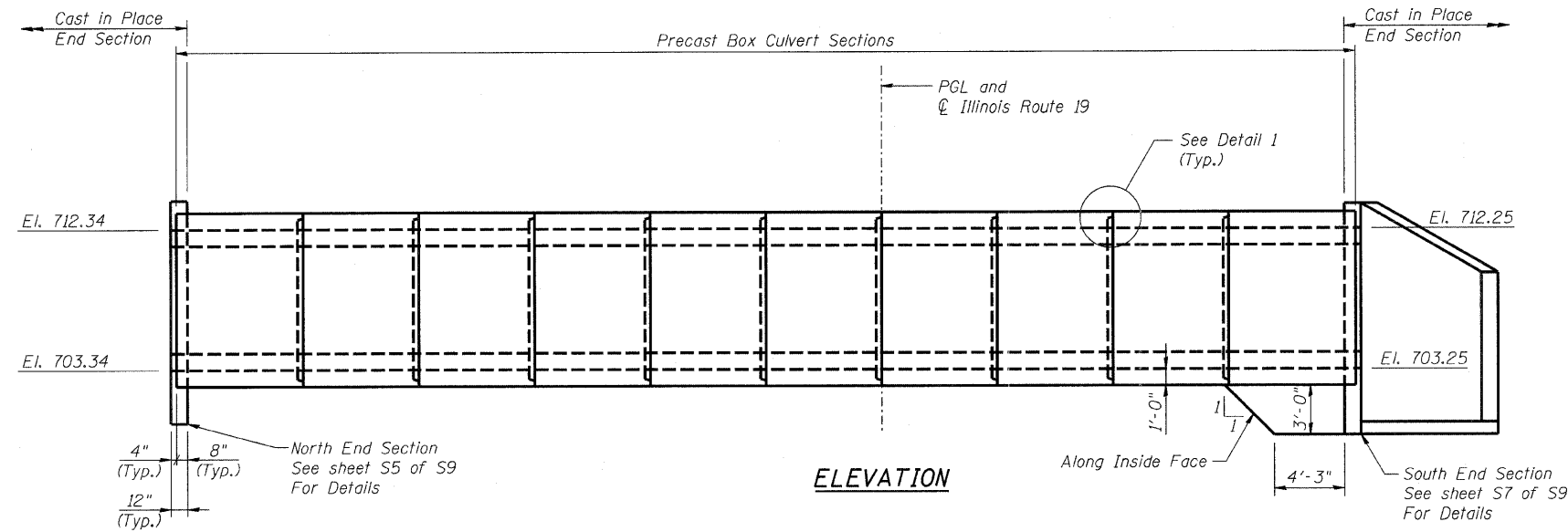

ELEVATION

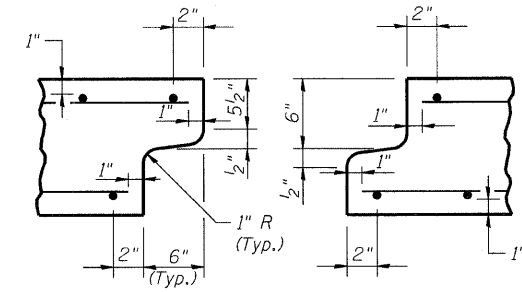

DETAIL 1

End Detail is subject to variation by fabricator.

NOTE:

Precast Culvert End Details shall have a vertical blunt end (not a "Keyed" end as shown in Detail 1) at the Cast-in-Place End Section Locations only.

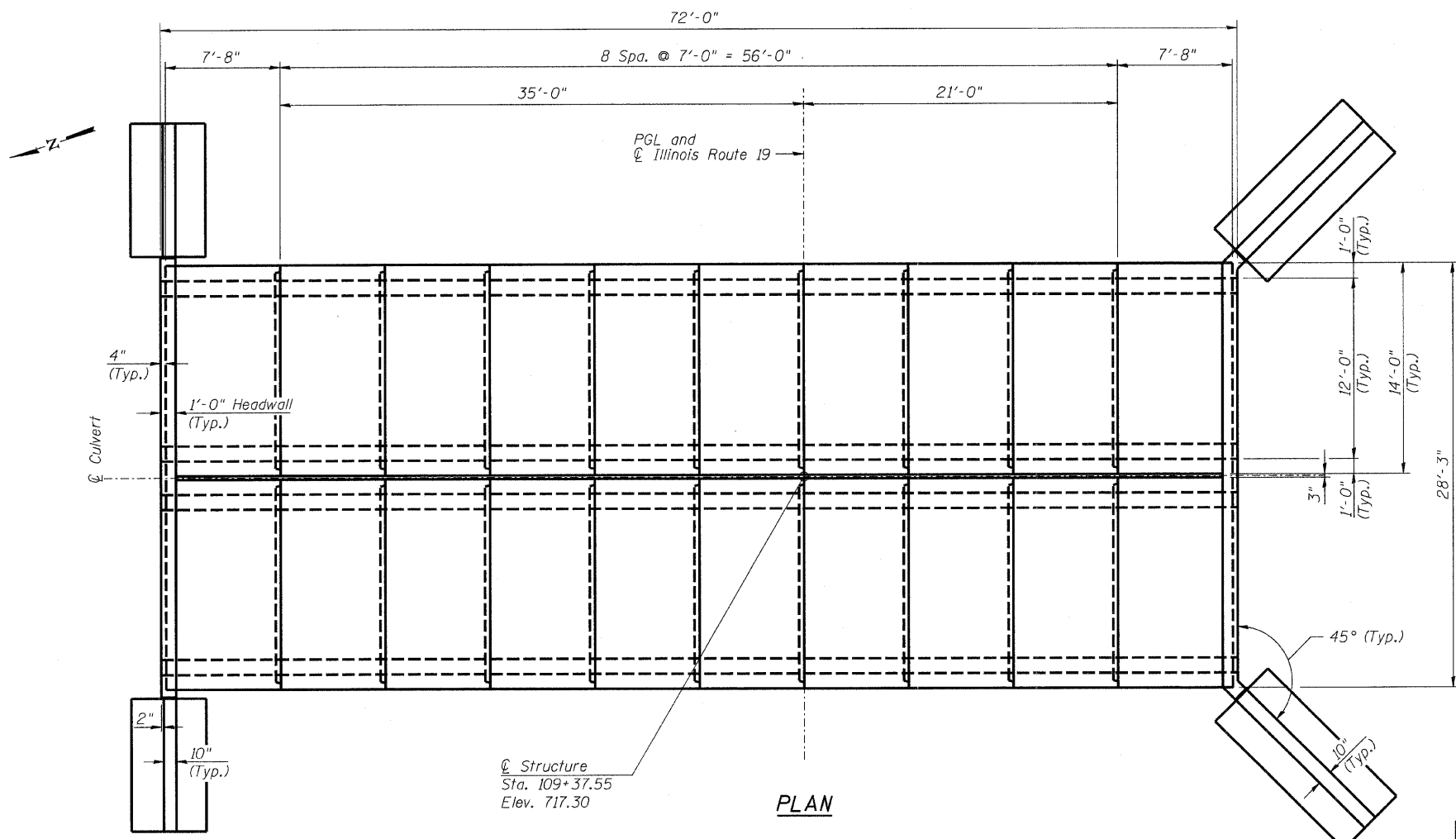

PLAN

NOTES:

For Typical Box Culvert Details see sheet S4 of S9.

BOX CULVERTS LAYOUT

COLLINS ENGINEERS		SHEET NO. S3	F.A.U. RTE.	SECTION	COUNTY	TOTAL SHEETS	SHEET NO.
		OF S9 SHEETS	1321	31T-2	DuPAGE	59	35
DESIGNED: LDB	CHECKED: JMH	SN: 022-2005		CONTRACT NO. 60A90			
DATE: 11/25/08	DRAWN: DR	FED. ROAD DIST. NO. - ILLINOIS FED. AID PROJECT					

STATE OF ILLINOIS
DEPARTMENT OF TRANSPORTATION

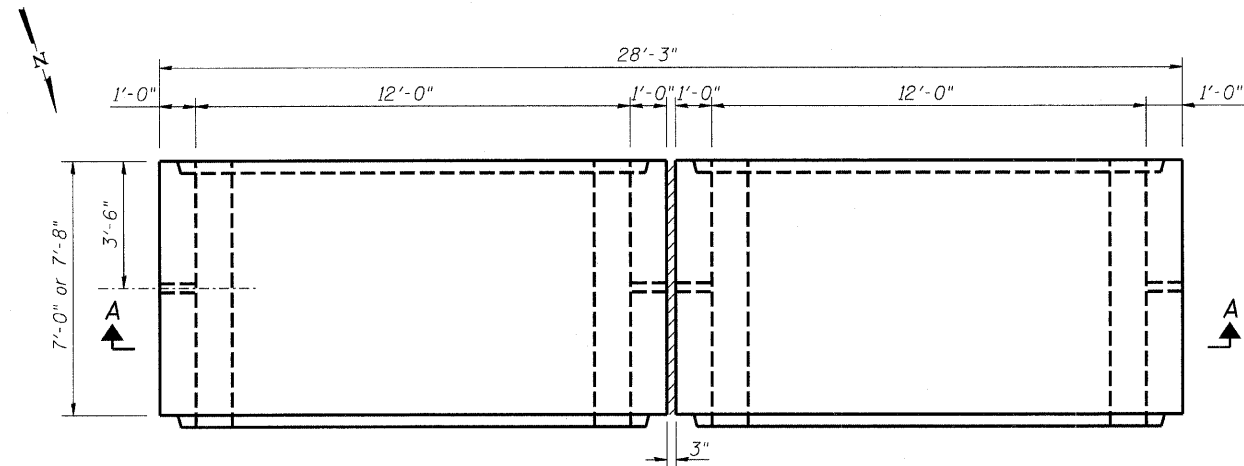

TYPICAL SEGMENT PLAN VIEW

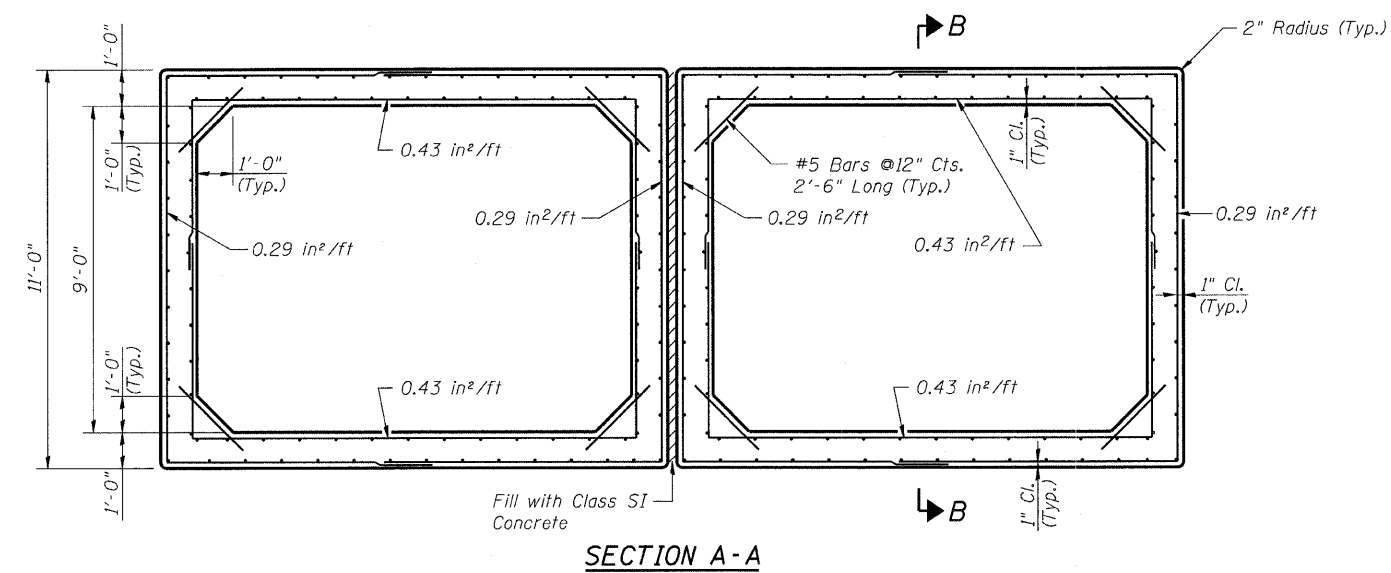

SECTION A-A

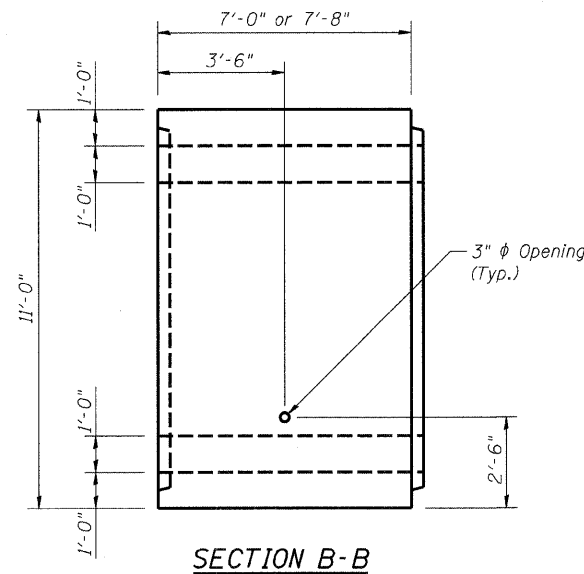

SECTION B-B

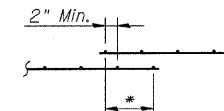

TYPICAL FABRIC LAP

* Lap length varies with Contractor selected welded wire reinforcement, and to be approved by the Engineer.

NOTES:
For Box Culvert Layout see sheet S3 of S9.

BILL OF MATERIAL

ITEM	UNIT	TOTAL
Precast Concrete Box Culvert 12' X 9'	Foot	142.7

TYPICAL BOX CULVERT DETAILS

COLLINS ENGINEERS	SHEET NO. S4 OF S9 SHEETS	F.A.U. RTE.	SECTION	COUNTY	TOTAL SHEETS	SHEET NO.
		1321	31T-2	DuPAGE	59	36
DESIGNED: LDB	CHECKED: JMH	SN: 022-2005		CONTRACT NO. 60A90		
DATE: 11/25/08	DRAWN: DR	FED. ROAD DIST. NO. - ILLINOIS FED. AID PROJECT				

STATE OF ILLINOIS
DEPARTMENT OF TRANSPORTATION

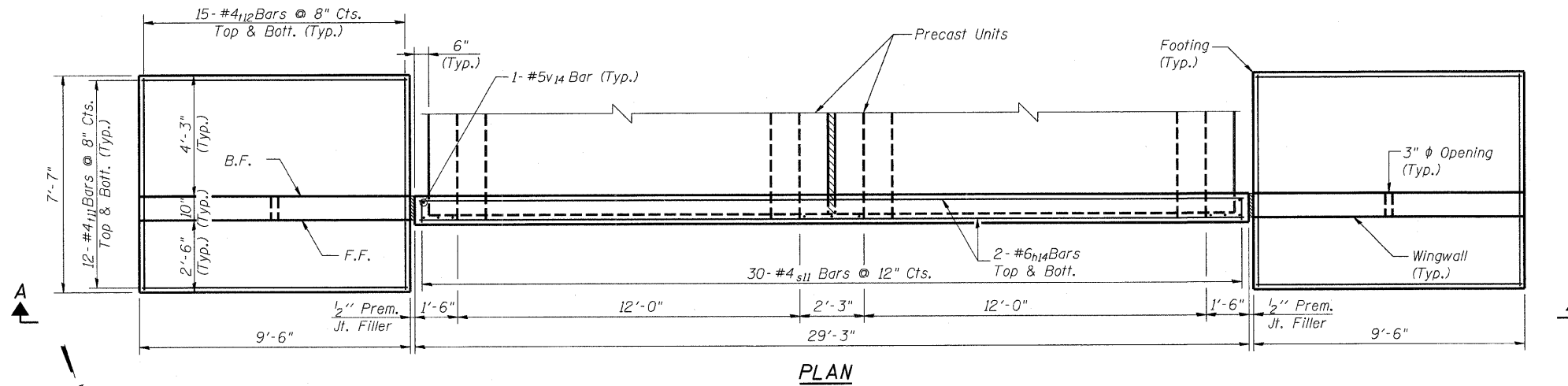

Note:
For Box Culverts Layout see sheet S3 of S9.
Wingwall Reinforcement is symmetrical.

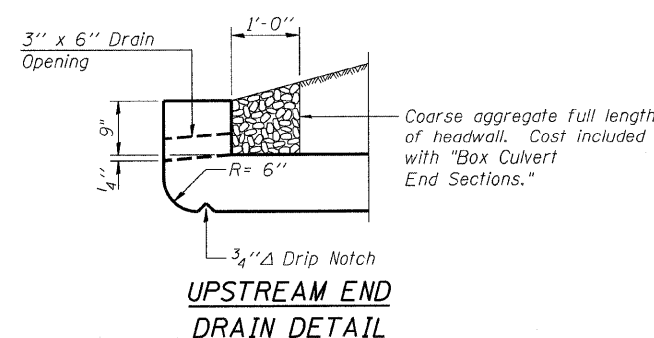
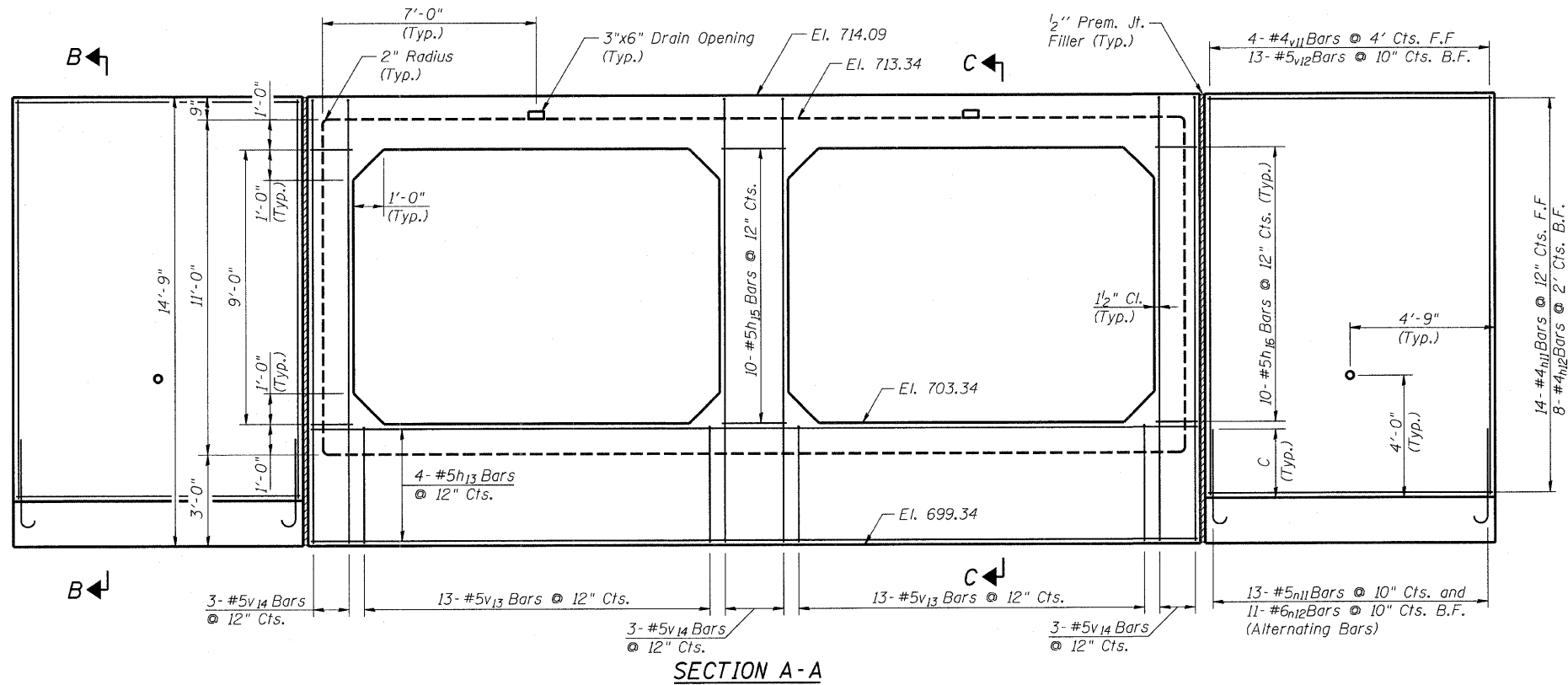

Legend:
B.F. = Back Face
F.F. = Front Face

MINIMUM BAR LAPS
#4 Bar = 1'-8"
#5 Bar = 2'-2"
#6 Bar = 2'-7"

**NORTH BOX CULVERT
END SECTION DETAILS I**

COLLINS ENGINEERS DESIGNED: LDB CHECKED: JMH DATE: 11/25/08 DRAWN: DR		SHEET NO. S5 OF S9 SHEETS	F.A.U RTE. 1321	SECTION 31T-2	COUNTY DuPAGE	TOTAL SHEETS 59	SHEET NO. 37
		SN: 022-2005		CONTRACT NO. 60A90			
		FED. ROAD DIST. NO. - ILLINOIS FED. AID PROJECT					

STATE OF ILLINOIS
DEPARTMENT OF TRANSPORTATION

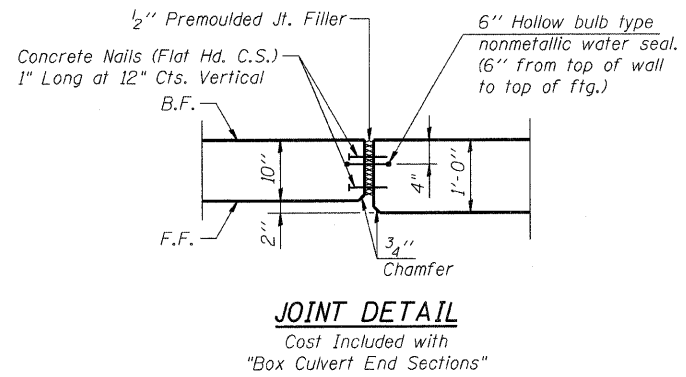
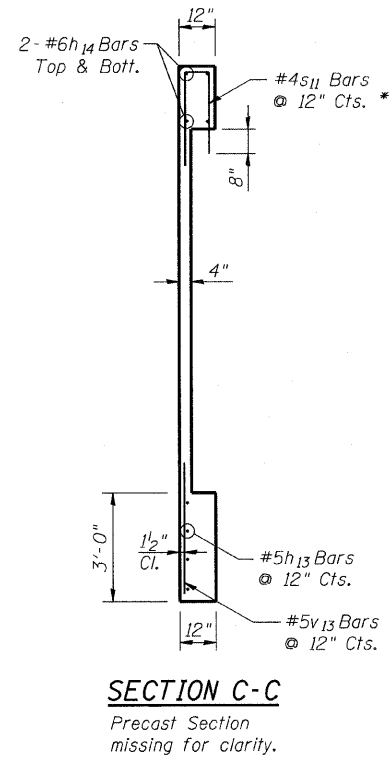
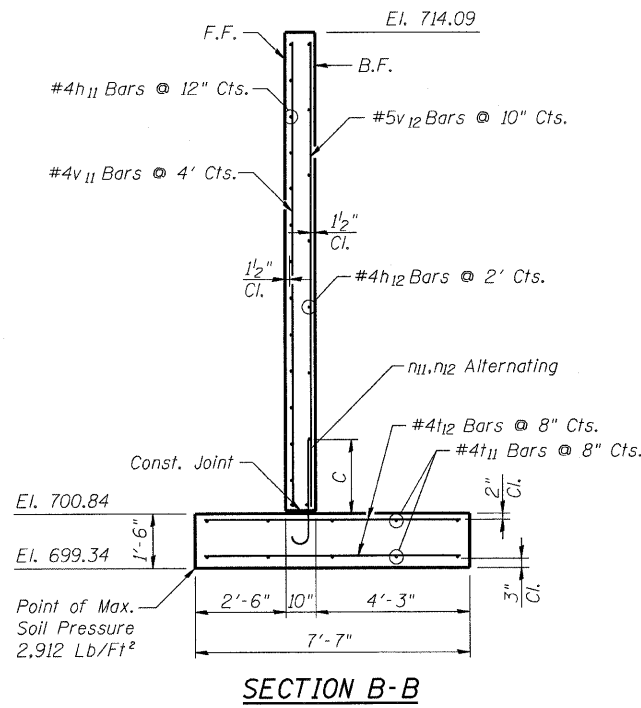

BILL OF MATERIAL**

Bar	No.	Size	Length	Shape
h ₁₁	28	4	9'-3"	—
h ₁₂	16	4	9'-3"	—
h ₁₃	4	5	29'-0"	—
h ₁₄	4	6	29'-0"	—
h ₁₅	10	5	2'-0"	—
h ₁₆	20	5	1'-3"	—
n ₁₁	26	5	6'-1"	⌋
n ₁₂	22	6	4'-3"	⌋
s ₁₁	30	4	3'-6 3/16"	⌋
t ₁₁	48	4	9'-3"	—
t ₁₂	60	4	7'-4"	—
v ₁₁	8	4	13'-0"	—
v ₁₂	26	5	13'-0"	—
v ₁₃	26	5	3'-9"	—
v ₁₄	11	5	14'-6"	—

** For information use Only. The items in this Table are not to be paid separately, but are to be included in the cost for the pay item "Box Culvert End Sections."

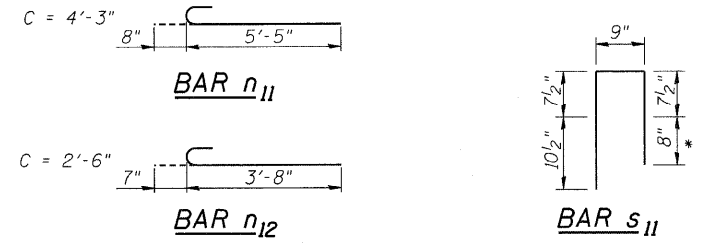

* Drill and epoxy grout bars 8 inches into precast box section in accordance with section 584 of the Standard Specifications. Cost included with "Box Culvert End Sections."

BILL OF MATERIAL

ITEM	UNIT	TOTAL
Box Culvert End Sections	Each	1

NORTH BOX CULVERT
END SECTION DETAILS II

COLLINS ENGINEERS DESIGNED: LDB DATE: 11/25/08	CHECKED: JMH DRAWN: DR	SHEET NO. S6 OF S9 SHEETS	F.A.U. RTE. 1321	SECTION 31T-2	COUNTY DuPAGE	TOTAL SHEETS 59	SHEET NO. 38
		SN: 022-2005		CONTRACT NO. 60A90		FED. ROAD DIST. NO. - ILLINOIS FED. AID PROJECT	

STATE OF ILLINOIS
DEPARTMENT OF TRANSPORTATION

Note:
For Box Culverts Layout see sheet S3 of S9.
Wingwall Reinforcement is symmetrical.

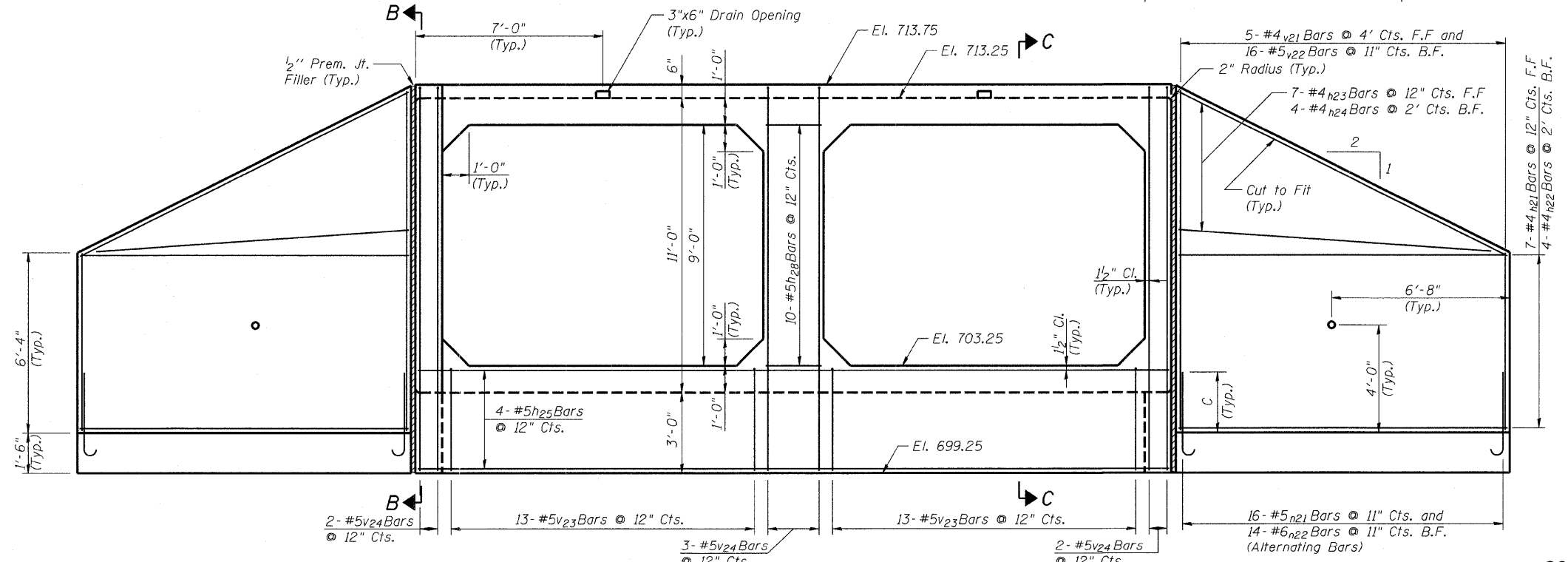
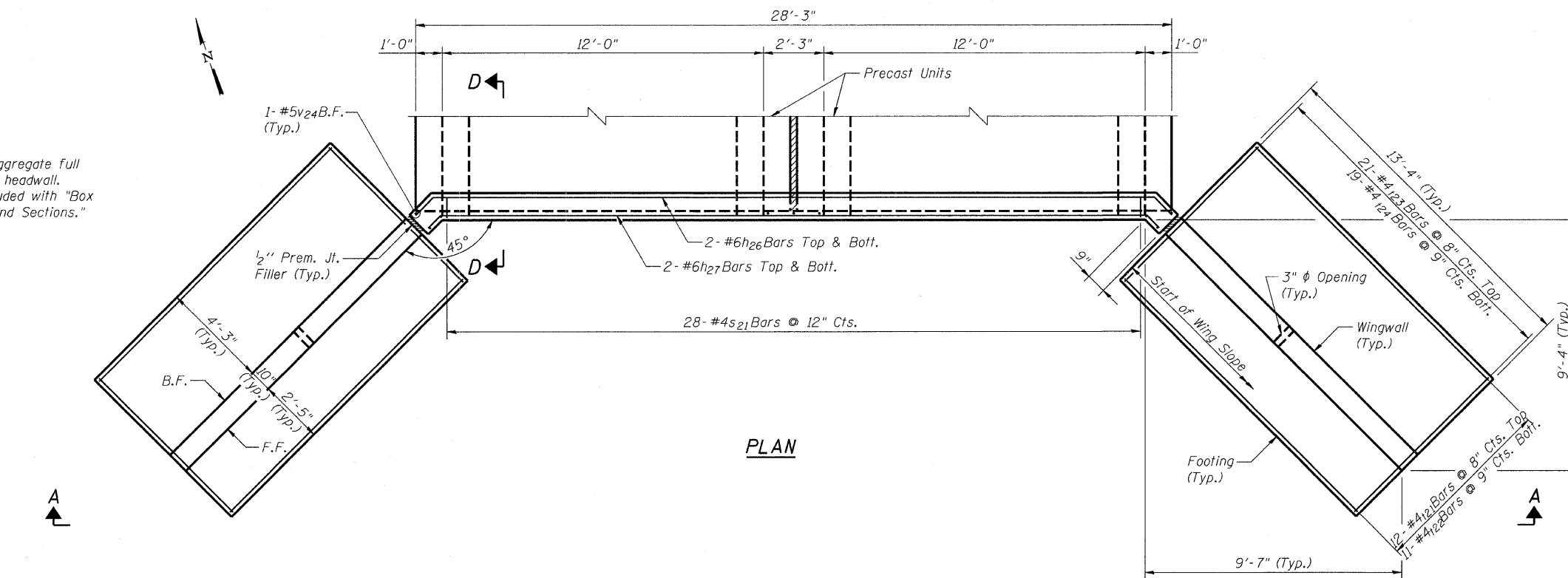
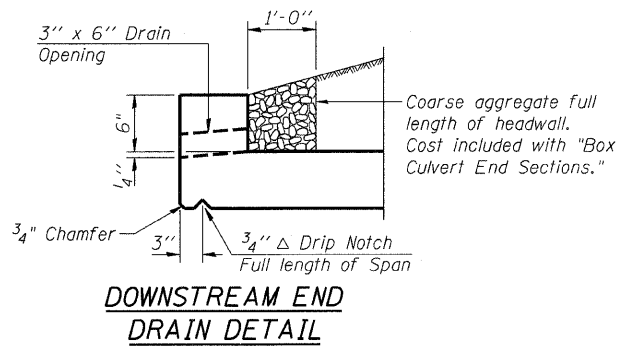

**SOUTH BOX CULVERT
END SECTION DETAILS I**

MINIMUM BAR LAPS

Legend:
B.F. = Back Face
F.F. = Front Face

- #4 Bar = 1'-8"
- #5 Bar = 2'-2"
- #6 Bar = 2'-7"

COLLINS ENGINEERS		SHEET NO. S7	F.A.U. RTE.	SECTION	COUNTY	TOTAL SHEETS	SHEET NO.
		OF S9 SHEETS	1321	31T-2	DuPAGE	59	39
DESIGNED: LDB	CHECKED: JMH	SN: 022-2005		CONTRACT NO. 60A90			
DATE: 11/25/08	DRAWN: DR	FED. ROAD DIST. NO. - ILLINOIS FED. AID PROJECT					

STATE OF ILLINOIS
DEPARTMENT OF TRANSPORTATION

BILL OF MATERIAL**

Bar	No.	Size	Length	Shape
h ₂₁	14	4	13'-1"	—
h ₂₂	8	4	13'-1"	—
h ₂₃	14	4	14'-7"	—
h ₂₄	8	4	14'-7"	—
h ₂₅	4	5	27'-9"	—
h ₂₆	2	6	28'-9"	—
h ₂₇	2	6	27'-8"	—
h ₂₈	10	5	2'-0"	—
h ₂₉	16	5	3'-9"	—
n ₂₁	32	5	5'-7"	—
n ₂₂	28	6	4'-0"	—
s ₂₁	28	4	3'-0 1/2"	—
t ₂₁	24	4	13'-1"	—
t ₂₂	22	4	13'-1"	—
t ₂₃	42	4	7'-3"	—
t ₂₄	38	4	7'-3"	—
v ₂₁	5	4	18'-10"	—
v ₂₂	16	5	18'-10"	—
v ₂₃	26	5	3'-9"	—
v ₂₄	9	5	14'-3"	—

** For information use Only. The items in this Table are not to be paid separately, but are to be included in the cost for the pay item "Box Culvert End Sections."

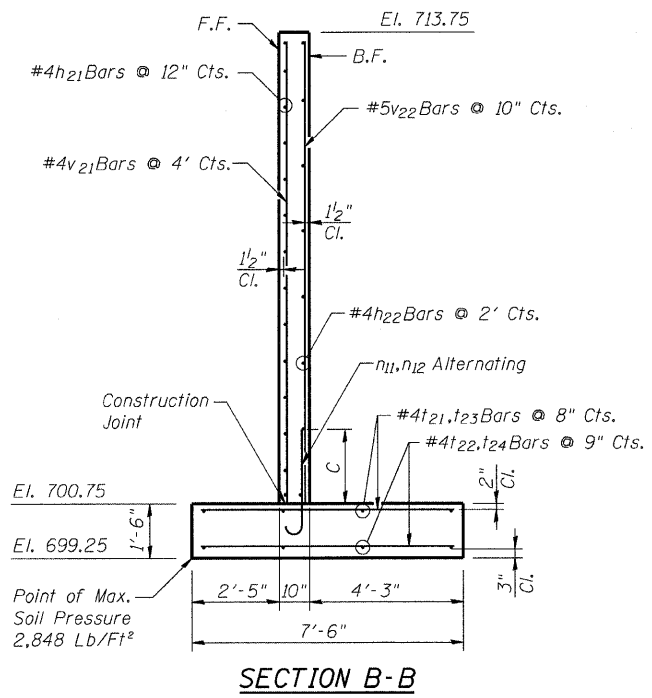

SECTION B-B

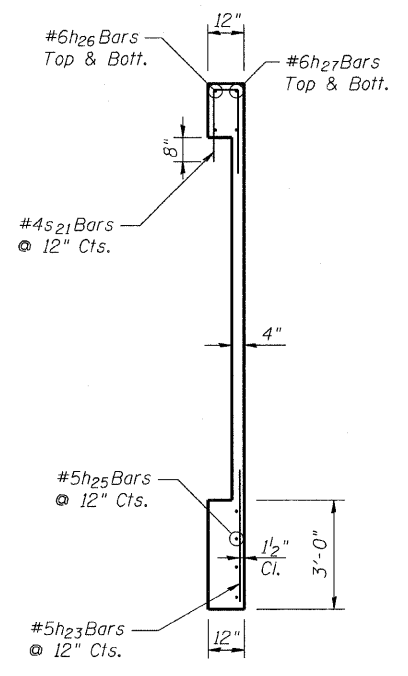

SECTION C-C

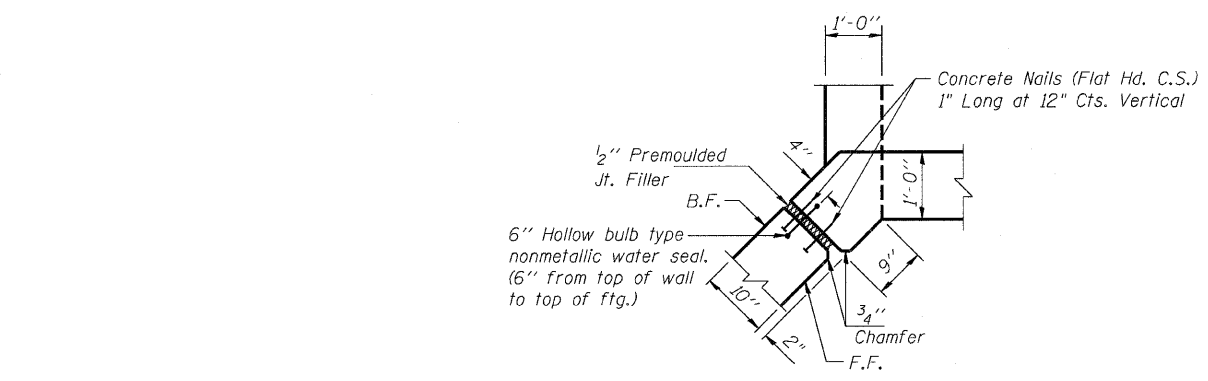

JOINT DETAIL

Cost Included with "Box Culvert End Sections"

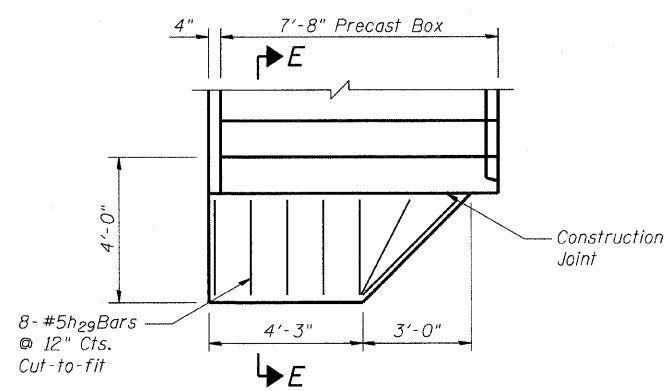

SECTION D-D

Cutoff Wall

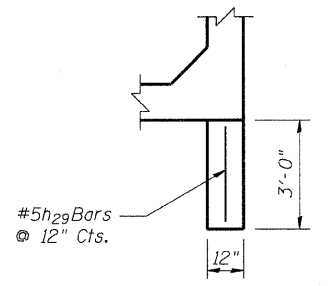

SECTION E-E

* Drill and epoxy grout bars 8 inches into precast box section in accordance with section 584 of the Standard Specifications. Cost included with "Box Culvert End Sections."

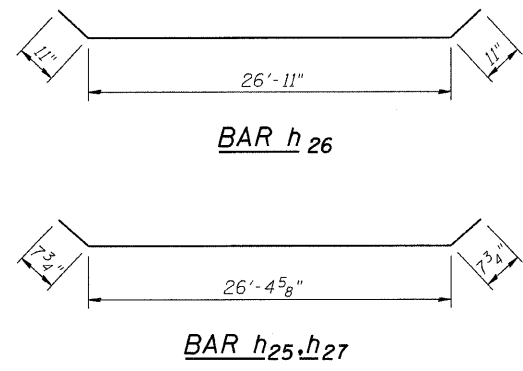
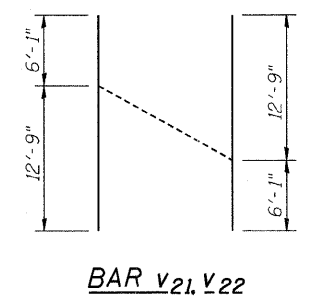
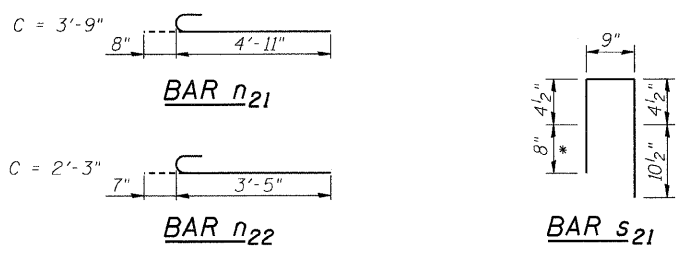

BILL OF MATERIAL

ITEM	UNIT	TOTAL
Box Culvert End Sections	Each	1

SOUTH BOX CULVERT
END SECTION DETAILS II

COLLINS ENGINEERS DESIGNED: LDB CHECKED: JMH DATE: 11/25/08 DRAWN: DR		SHEET NO. S8 OF S9 SHEETS	F.A.U. RTE.	SECTION	COUNTY	TOTAL SHEETS	SHEET NO.
			1321	31T-2	DuPAGE	59	40
			SN: 022-2005		CONTRACT NO. 60A90		
			FED. ROAD DIST. NO. - ILLINOIS FED. AID PROJECT				

STATE OF ILLINOIS
DEPARTMENT OF TRANSPORTATION

Wang Engineering, Inc.
Consulting Geotechnical and Environmental Engineers
wangeng@wangeng.com
1145 Main Street
Lombard, IL 60148
Telephone: 630 953-9928
Fax: 630 953-9938

BORING LOG B-01
WEI Job No.: 486-01-01
Client: **Collins Engineers, Inc.**
Project: **IDOT D-91-122-06; Section 1977-117-N**
Location: **Itasca, DuPage County, Illinois**

Datum: NGVD
Elevation: 716.50 ft
North: 1934035.23 ft
East: 1061753.50 ft
Station: 109+16.10
Offset: 20.03' RT

Page 1 of 1

Profile Elevation (ft)	SOIL AND ROCK DESCRIPTION	Depth (ft)	Sample No.	SPT Values (blows/6 in)	Qu (tsf)	Moisture Content (%)	Profile Elevation (ft)	SOIL AND ROCK DESCRIPTION	Depth (ft)	Sample No.	SPT Values (blows/6 in)	Qu (tsf)	Moisture Content (%)
716.3	33-inch thick, brown and black SANDY LOAM --TOPSOIL--							little gravel					
715.9	Black SANDY CLAY --FILL--		1	4 3 5	2.87 B	16				11	4 9 11	3.07 S	13
713.5	Very stiff, brown and gray CLAY, with little sand and gravel Medium stiff, black and brown CLAY, trace organic matter		2	2 2 2	0.50 P	25	688.5	Medium dense, gray SAND		12	4 6 9	NP	29
708.8	Medium stiff, black and brown CLAY LOAM with organic matter --LL=56%, PL=33%, Cc=0.391-- --AASHTO A-7-5 (17)--		3	1 2 3	0.74 B	28	685.0	Medium stiff to stiff, gray SANDY CLAY with some gravel		13	5 6 7	0.82 B	11
706.0	Loose to dense, brown and gray SANDY LOAM, with some gravel and clay interbeds		4	P U S H	0.59 S	81				14	7 8 12	2.87 B	17
			5	3 4 5	NP	11	679.5	Very stiff, gray CLAY					
			6	5 5 8	NP	11	676.5	Boring terminated at 40.00 ft					
			7	4 9 37	NP	19							
698.5	Hard, gray SILTY CLAY LOAM		8	6 14 13	4.00 P	20							
695.3	Dense, gray SILTY LOAM		9	10 18 23	NP	12							
693.5	Dense, gray SANDY LOAM												
692.3	Very stiff, gray SILTY CLAY, with		10	17 20 24	8.61 S	12							

GENERAL NOTES				WATER LEVEL DATA			
Begin Drilling	06-16-2008	Complete Drilling	06-16-2008	While Drilling	▽	14.00 ft	
Drilling Contractor	K&S Engineering	Drill Rig	Dietrich D50	At Completion of Drilling	▽	CAVE	
Driller	C&R	Logger	R. Edelmann	Checked by	MLS		
Drilling Method	3.25" HSA, Boring backfilled upon completion			Time After Drilling	NA		
				Depth to Water	▽	NA	
The stratification lines represent the approximate boundary between soil types; the actual transition may be gradual.							

Wang Engineering, Inc.
Consulting Geotechnical and Environmental Engineers
wangeng@wangeng.com
1145 Main Street
Lombard, IL 60148
Telephone: 630 953-9928
Fax: 630 953-9938

BORING LOG B-02
WEI Job No.: 486-01-01
Client: **Collins Engineers, Inc.**
Project: **IDOT D-91-122-06; Section 1977-117-N**
Location: **Itasca, DuPage County, Illinois**

Datum: NGVD
Elevation: 716.50 ft
North: 1934063.94 ft
East: 1061798.87 ft
Station: 109+50.54
Offset: 21.09' LT

Page 1 of 1

Profile Elevation (ft)	SOIL AND ROCK DESCRIPTION	Depth (ft)	Sample No.	SPT Values (blows/6 in)	Qu (tsf)	Moisture Content (%)	Profile Elevation (ft)	SOIL AND ROCK DESCRIPTION	Depth (ft)	Sample No.	SPT Values (blows/6 in)	Qu (tsf)	Moisture Content (%)
715.3	15-inch thick, black GRAVELLY SAND --SHOULDER AGGREGATE--												
713.8	Stiff, black and brown SANDY CLAY --FILL--		1	3 2 3	1.02 B	20	690.0	Medium dense, gray SAND		11	5 8 9	NP	20
	Medium stiff to stiff, black and brown CLAY, with little sand and trace organic matter		2	P U C H	0.75 P	35				12	0 7 11	NP	21
			3	2 2 2	1.02 B	32	685.0	Stiff to very stiff, gray SILTY CLAY, with little sand					
708.5	Stiff, black and brown CLAY LOAM with organic matter		4	2 2 2	1.25 P	92				13	5 6 6	1.31 B	13
706.0	Loose, gray SILTY LOAM		5	3 3 5	NP	19							
703.0	Loose, fine to medium, black and gray SAND		6	3 3 4	NP	31				14	4 6 9	3.77 B	14
700.3	Medium dense, brown and gray SILT		7	7 6 7	NP	18							
698.5	Hard, gray SILTY CLAY, with trace gravel and sand		8	5 7 11	6.97 B	13							
695.3	Dense, gray SILTY LOAM, with some gravel		9	5 14 21	NP	12							
693.5	Hard, gray SILTY CLAY to CLAY, with some gravel		10	9 12 11	5.53 S	12							

GENERAL NOTES				WATER LEVEL DATA			
Begin Drilling	06-16-2008	Complete Drilling	06-16-2008	While Drilling	▽	14.00 ft	
Drilling Contractor	K&S Engineering	Drill Rig	Dietrich D50	At Completion of Drilling	▽	CAVE	
Driller	C&R	Logger	R. Edelmann	Checked by	MLS		
Drilling Method	3.25" HSA, Boring backfilled upon completion			Time After Drilling	NA		
				Depth to Water	▽	NA	
The stratification lines represent the approximate boundary between soil types; the actual transition may be gradual.							

BORING LOGS, B-01 AND B-02

COLLINS ENGINEERS	SHEET NO. S9 OF S9 SHEETS	F.A.U RTE.	SECTION	COUNTY	TOTAL SHEETS	SHEET NO.	
		1321	31T-2	DUPAGE	59	41	
		SN: 022-2005			CONTRACT NO. 60A90		
		FED. ROAD DIST. NO. - ILLINOIS FED. AID PROJECT					
DESIGNED: LDB	CHECKED: JMH						
DATE: 11/25/08	DRAWN: DR						

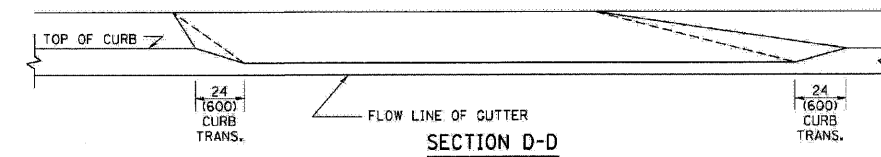
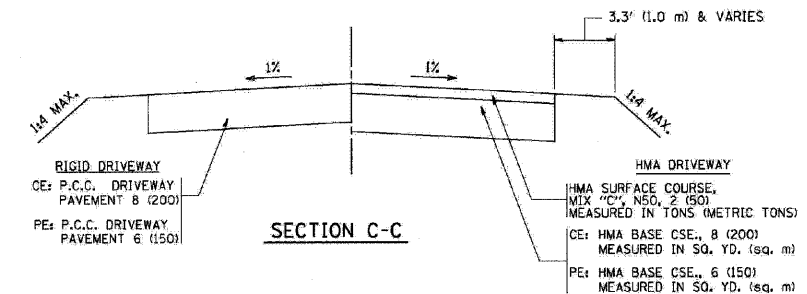
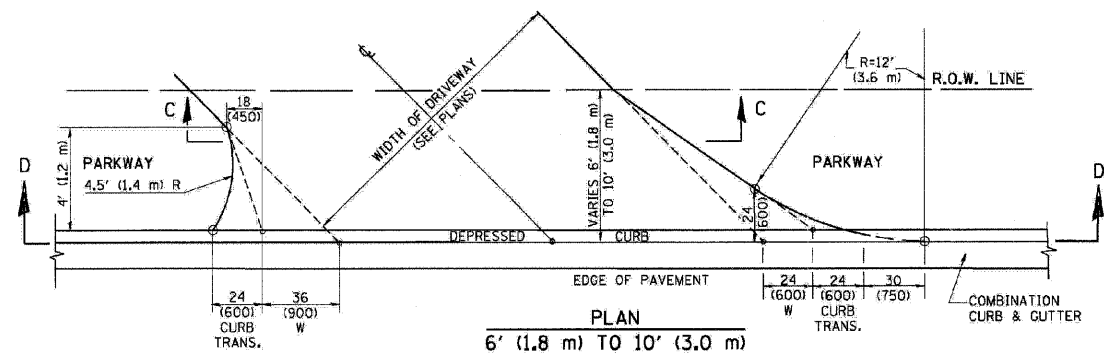
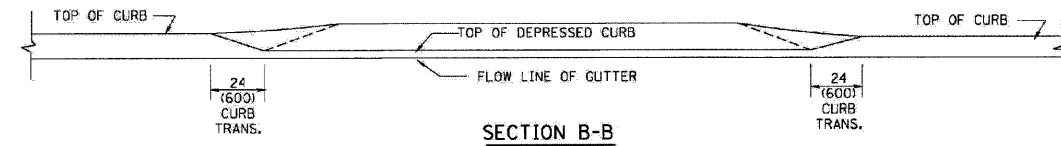
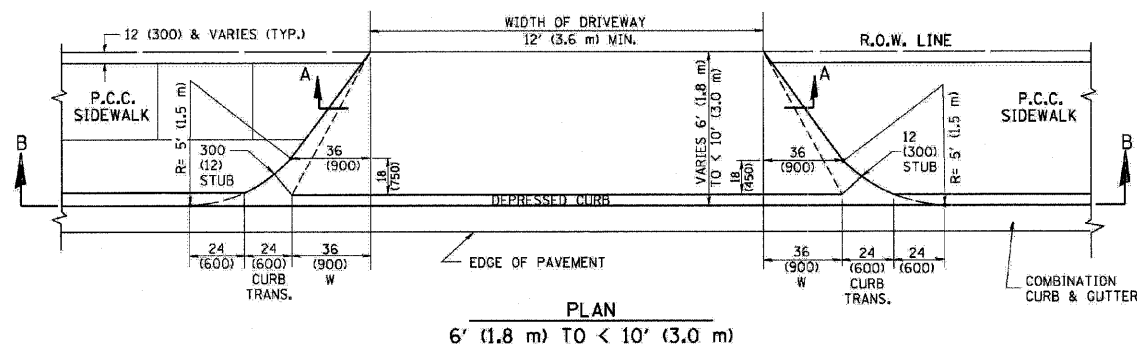
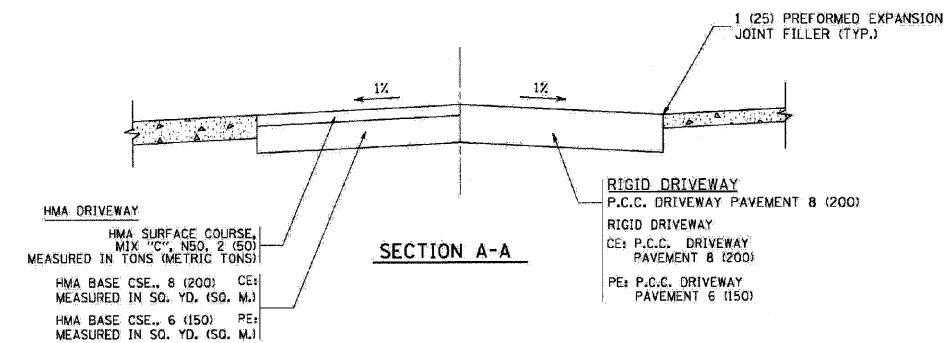
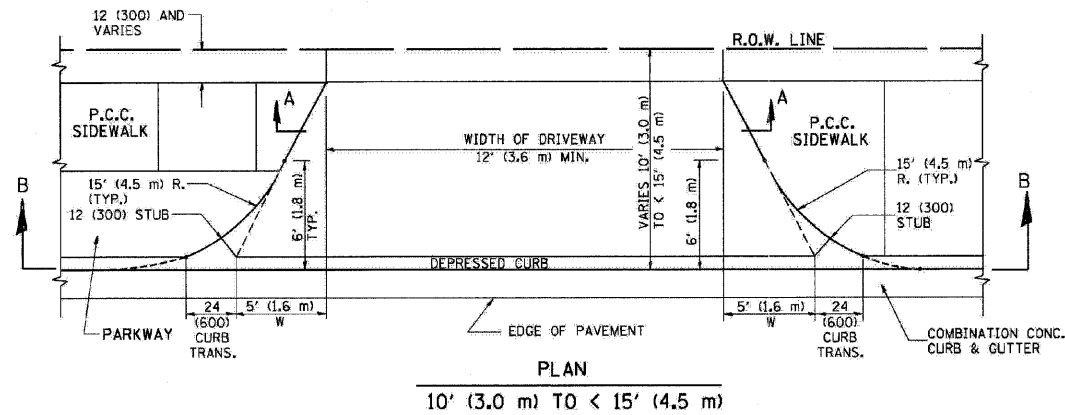

GENERAL NOTES

DRIVEWAY SLOPES, LOCATIONS, & GEOMETRIC LAYOUT SHALL BE IN ACCORDANCE WITH THE LATEST EDITION OF THE "HANDBOOK FOR POLICY ON PERMITS FOR ACCESS DRIVEWAYS TO STATE HIGHWAYS". FOR FURTHER LAYOUT REQUIREMENTS, REFER TO ILLUSTRATION 10 IN THE PERMIT HANDBOOK. WHERE SIDEWALKS EXIST, DRIVEWAYS SHALL BE REPLACED WITH RIGID PAVEMENT. WHERE NO SIDEWALKS EXIST, DRIVEWAYS SHALL BE REPLACED IN KIND. SIDEWALK CROSS SLOPE THRU DRIVEWAY AREA TO BE A MAXIMUM OF 1:50.

WHEN THE DISTANCE BETWEEN R.O.W. AND THE BACK OF CURB IS EQUAL TO OR LESS THAN 6' (2.4 m), THE P.C.C. SIDEWALK SHALL EXTEND TO THE BACK OF CURB.

THE RESIDENT ENGINEER SHALL CONTACT THE TRAFFIC PERMIT OFFICE AT 847/705-4131 FOR ANY QUESTIONS ON DRIVEWAYS SHOWN IN THE PLANS SPECIFICALLY IN REFERENCE TO ADDITIONAL AND/OR RELOCATION/REMOVAL OF A DRIVEWAY.

COMBINATION CONCRETE CURB & GUTTER SHALL BE MEASURED STRAIGHT ACROSS THE DRIVEWAY. NO ADDITIONAL COMPENSATION WILL BE ALLOWED FOR THE CURB & GUTTER TRANSITION.

THE 1 (25) PREFORMED EXPANSION JOINT FILLER WILL NOT BE PAID SEPARATELY, BUT SHALL BE CONSIDERED INCLUDED IN THE COST OF THE P.C.C. DRIVEWAY PAVEMENT OR P.C.C. SIDEWALK.

"W" VARIES FROM 36 (900) TO 5' (1.5 m) PROPORTIONAL TO THE LENGTH (L), FROM 6' (1.8 m) TO 10' (3.0 m).

DRIVEWAY DETAILS – DISTANCE BETWEEN R.O.W. AND FACE OF CURB IS LESS THAN 15'

FILE NAME = ...ND168A90-shd-details.dgn	USER NAME = Plotted by Administrator	DESIGNED - ST	REVISED -	STATE OF ILLINOIS DEPARTMENT OF TRANSPORTATION	DISTRICT STANDARDS IL ROUTE 19 (IRVING PARK ROAD) OVER MEACHAM CREEK				F.A.U. RTE. 1321	SECTION 31T-2	COUNTY DUPAGE	TOTAL SHEETS 59	SHEET NO. 43
PLOT SCALE = 50=0.0012 '1' / IN.		CHECKED - FML	REVISED -		SCALE: N.T.S.	SHEET NO.	OF	SHEETS	STA.	TO STA.	CONTRACT NO. 60A90		
PLOT DATE = 1/18/2009		DATE - 09/2008	REVISED -						FED. ROAD DIST. NO.			ILLINOIS FED. AID PROJECT	

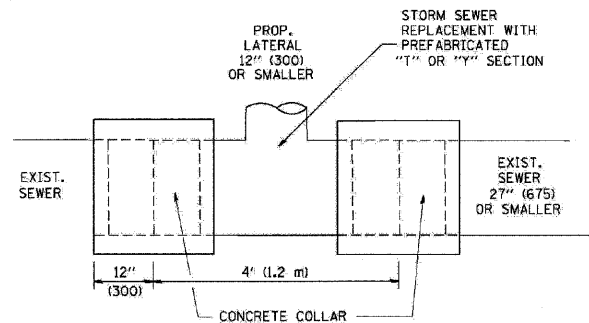

DETAIL "A"
LATERAL CONNECTION TO EXISTING SEWER
OF 27" (675) OR SMALLER

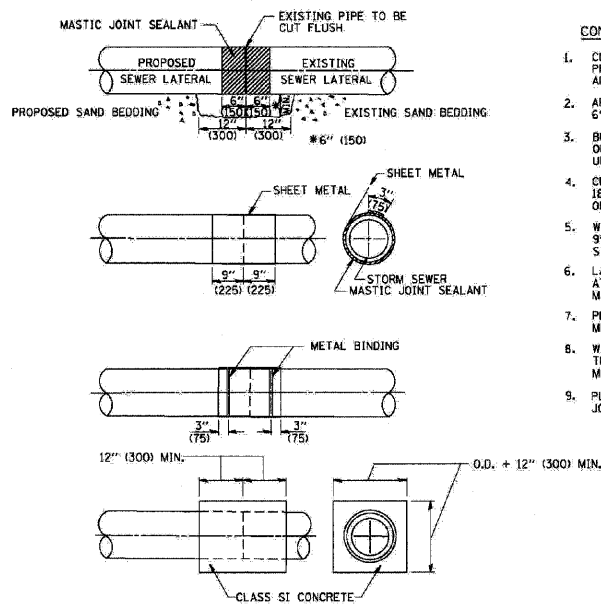

DETAIL "B"
CLASS SI CONCRETE COLLAR

CONSTRUCTION SEQUENCE

1. CUT THE EXISTING END OF THE PIPE SO AS TO PRESENT A FLUSH BUTT JOINT. BRUSH AND CLEAN ALL PIPES.
2. APPLY THE MASTIC JOINT SEALANT TO THE FIRST 6" (150) OF EACH PIPE.
3. BUTT THE PIPES TOGETHER LEAVING A MINIMUM OF 12" X 6" (300 X 150) DEEP EXCAVATION UNDER AND AROUND EACH PIPE END.
4. CUT A PIECE OF SHEET METAL GAGE NO. 19 1.1 (0.0418) 18" (450) WIDE BY THE OUTSIDE CIRCUMFERENCE OF THE PIPE PLUS 3" (75) LONG.
5. WRAP THE SHEET METAL AROUND THE PIPES. 9" (225) ON EACH SIDE OF THE JOINT, STARTING AT THE TOP OF THE PIPE.
6. LAP THE SHEET METAL AT LEAST 3" (75) AT THE TOP OF THE PIPE AND PLACE THE MASTIC JOINT SEALANT BETWEEN THE LAP.
7. PLACE TWO METAL BANDS AROUND THE SHEET METAL AND TIGHTEN.
8. WIPE OFF ANY EXCESS MASTIC JOINT SEALANT THAT OOOZES OUT FROM BETWEEN THE SHEET METAL AND THE PIPES.
9. PLACE CLASS SI CONCRETE AROUND THE JOINT.

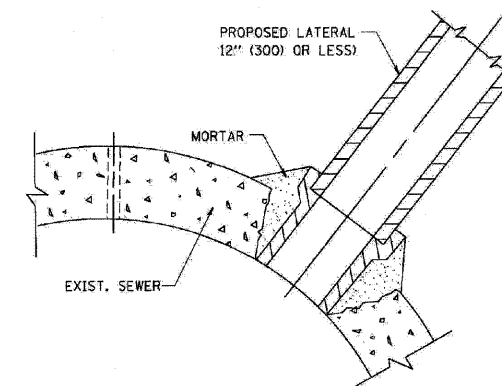

DETAIL "C"
PROPOSED LATERAL
CONNECTION TO EXISTING SEWER
OF 30" (750) OR LARGER

NOTES

MATERIAL

MATERIAL USED FOR THE TEE OR WYE SECTION SHALL BE COMPATIBLE WITH THE EXISTING STORM SEWER OR THE PROPOSED STORM SEWER.

CONSTRUCTION METHODS

- I. THIS WORK SHALL BE CONSTRUCTED IN CONFORMANCE WITH THE APPLICABLE PORTIONS OF SECTION 550 OF THE STANDARD SPECIFICATIONS.
- II. CONNECTION TO AN EXISTING STORM SEWER SHALL BE BY EITHER OF THE FOLLOWING METHODS:
 - A) PROPOSED STORM SEWER CONNECTION TO EXISTING SEWER OF 27" (675) OR SMALLER SEE DETAIL "A" AND "B".
 - B) PROPOSED STORM SEWER CONNECTION TO EXISTING SEWER OF 30" (750) OR LARGER SEE DETAIL "C".

IF THE EXISTING SEWER PIPE IS CRACKED, BROKEN OR OTHERWISE DAMAGED BY THE CONTRACTOR IN MAKING THE CIRCULAR OPENING, THE CONTRACTOR SHALL REPLACE THAT SECTION OF PIPE WITH PIPE EQUAL AND SIMILAR IN ALL RESPECTS TO THE PIPE IN THE EXISTING SEWER, IN A CAREFUL WORKMANLIKE MANNER, WITHOUT EXTRA COMPENSATION.

GENERAL

CARE MUST BE TAKEN TO PREVENT DEBRIS FROM ENTERING THE SEWER. ALL DEBRIS WHICH ENTERS THE SEWER MUST BE REMOVED. THE SEWER MUST BE LEFT CLEAN AND UNOBSTRUCTED UPON COMPLETION OF THE CONTRACT.

CARE MUST BE TAKEN TO PREVENT ANY PART OF THE NEW PIPE CONNECTION FROM PROJECTING INTO THE EXISTING SEWER.

BASIS OF PAYMENT

TEE OR WYE CONNECTIONS SHALL BE PAID FOR AT THE CONTRACT UNIT PRICE EACH FOR STORM SEWER TEE OR WYE OF THE TYPE AND SIZE SPECIFIED IN THE PLANS. THIS PRICE SHALL INCLUDE ALL EXCAVATION OF THE TRENCH, REMOVAL OF THE EXISTING STORM SEWER, FURNISHING AND INSTALLING THE SPECIFIED TEE OR WYE SECTION, FURNISHING AND INSTALLING THE REQUIRED CONCRETE COLLAR, AND ALL OTHER MATERIAL NECESSARY TO COMPLETE THIS WORK AS SHOWN AND SPECIFIED.

REMOVAL AND REINSTALLATION OF EXISTING STORM SEWER ADJACENT TO THE PROPOSED TEE OR WYE SECTION, FOR THE PURPOSE OF FACILITATING THE INSTALLATION OF THE TEE OR WYE SECTION, WILL NOT BE PAID FOR SEPARATELY BUT SHALL BE INCLUDED IN THE UNIT PRICE BID FOR THE WORK.

TRENCH BACKFILL, EXCAVATION IN ROCK AND REMOVAL AND REPLACEMENT OF UNSUITABLE MATERIAL BELOW PLAN BEDDING GRADE WILL BE PAID FOR SEPARATELY.

CONCRETE COLLAR FOR CONNECTING A PROPOSED STORM SEWER TO AN EXISTING STORM SEWER WILL NOT BE PAID FOR SEPARATELY BUT SHALL BE INCLUDED IN THE COST OF THE PROPOSED STORM SEWER.

STORM SEWER CONNECTION TO EXISTING SEWER

FILE NAME - ...D168A98-shd-details.dgn	USER NAME = Plotted by Administrator	DESIGNED - ST	REVISED -	STATE OF ILLINOIS DEPARTMENT OF TRANSPORTATION	DISTRICT STANDARDS IL ROUTE 19 (IRVING PARK ROAD) OVER MEACHAM CREEK			F.A.U. RTE. 1321	SECTION 31T-2	COUNTY DUPAGE	TOTAL SHEETS 59	SHEET NO. 45	
PLOT SCALE = 5/8"=1'-0" (1/4" = 1')		CHECKED - FML	REVISED -		SCALE: N.T.S.	SHEET NO. OF SHEETS	STA. TO STA.	FED. ROAD DIST. NO.	ILLINOIS FED. AID PROJECT	CONTRACT NO. 60A90			
PLOT DATE = 1/18/2009		DATE - 09/2008	REVISED -										

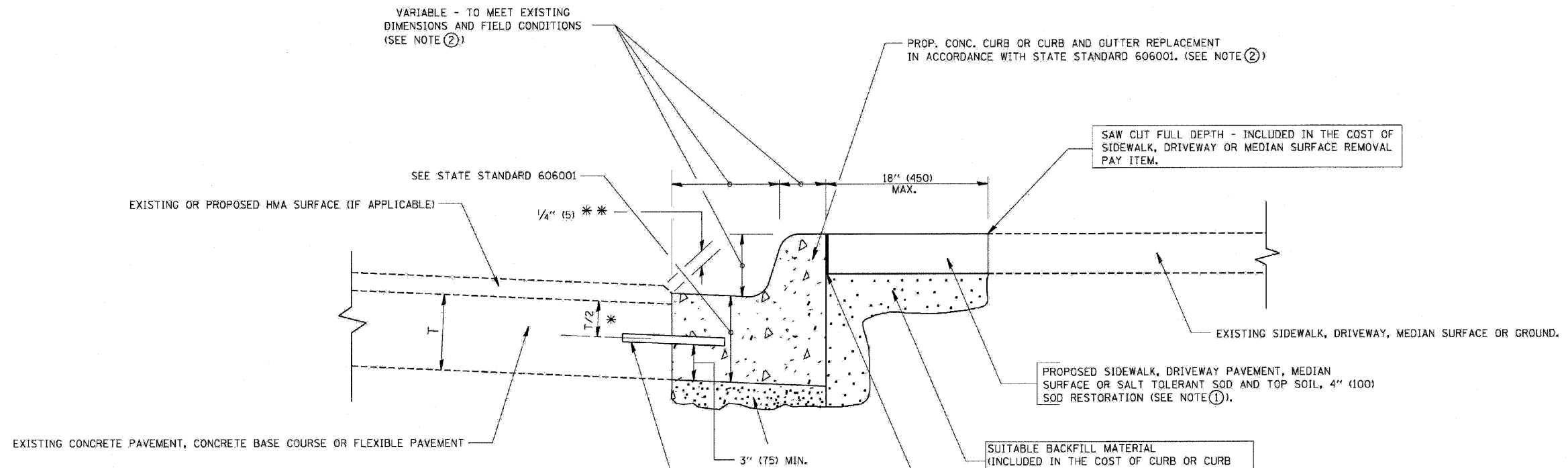

* 3" (75) MINIMUM FROM TOP AND BOTTOM OF THE CONCRETE PAVEMENT OR BASE COURSE.
 ** IF THE FINAL SURFACE OF THE PAVEMENT IS CONCRETE, THE GUTTER IS TO BE FLUSH WITH THE PAVEMENT.

- NOTE: ① SIDEWALK, DRIVEWAY PAVEMENT OR MEDIAN SURFACE SHALL BE SIMILAR TO THE MATERIAL BEING REMOVED AND WILL BE PAID FOR SEPARATELY.
 SALT TOLERANT SOD AND TOP SOIL, 4" (100) RESTORATION WILL NOT BE PAID FOR SEPARATELY, BUT SHALL BE INCLUDED IN THE COST OF CURB OR CURB AND GUTTER REMOVAL AND REPLACEMENT.
- ② CURB OR CURB AND GUTTER REPLACEMENT SHALL MATCH THE SHAPE OF THE EXISTING CURB OR CURB AND GUTTER UNLESS OTHERWISE SPECIFIED.
- ③ FOR CURB OR CURB AND GUTTER REMOVAL AND REPLACEMENT ADJACENT TO FLEXIBLE PAVEMENT DELETE EPOXY COATED TIE BARS.
- ④ LONGITUDINAL BARS, IF ENCOUNTERED IN THE EXISTING CURB OR CURB AND GUTTER, ARE NOT TO BE REPLACED. CUTTING AND REMOVING LONGITUDINAL BARS SHALL BE INCLUDED IN THE COST OF CURB OR CURB AND GUTTER REMOVAL AND REPLACEMENT.
- ⑤ THE COST OF HMA SURFACE REMOVAL IN THE EXISTING GUTTER FLAG SHALL BE INCLUDED IN THE COST OF THE CURB AND GUTTER REMOVAL AND REPLACEMENT.
- ⑥ THE REMOVAL AND REPLACEMENT OF THE EXISTING CURB OR CURB AND GUTTER SHALL BE DONE IN ACCORDANCE WITH THE APPLICABLE PORTIONS OF SECTION 440 AND 606 OF THE STANDARD SPECIFICATIONS.
- ⑦ THE LOCATIONS OF REMOVAL AND REPLACEMENT OF EXISTING CURB OR CURB AND GUTTER SHALL BE DETERMINED BY THE RESIDENT ENGINEER AT THE TIME OF CONSTRUCTION.

UNSUITABLE SUB-BASE MATERIAL TO BE REMOVED, IF DIRECTED BY THE ENGINEER, SHALL BE REPLACED WITH EITHER SUB-BASE GRANULAR MATERIAL, TYPE B OR ADDITIONAL THICKNESS OF CONCRETE.

REMOVAL AND REPLACEMENT 4" (100) OR LESS IS INCLUDED IN THE COST OF CURB OR CURB AND GUTTER REMOVAL AND REPLACEMENT.

REMOVAL AND REPLACEMENT IN EXCESS OF 4" (100) WILL BE PAID FOR IN ACCORDANCE WITH ARTICLE 109.04 OF THE STANDARD SPECIFICATIONS.

PROPOSED #6 (20) EPOXY COATED TIE BARS 24" (600) LONG AT 24" (600) CENTERS WILL NOT BE PAID FOR SEPARATELY. DELETE EPOXY COATED TIE BARS IF EXISTING TIE BARS ARE USABLE AS DETERMINED BY THE ENGINEER. (SEE NOTE ③).

BASIS OF PAYMENT:
 THIS WORK WILL BE PAID FOR AT THE CONTRACT UNIT PRICE PER FOOT (METER) FOR "CURB REMOVAL AND REPLACEMENT" OR "COMBINATION CONCRETE CURB AND GUTTER REMOVAL AND REPLACEMENT".

CURB OR CURB AND GUTTER REMOVAL AND REPLACEMENT

FILE NAME = ...10160A90.sht-detail.dgn	USER NAME = Plotted by Administrator	DESIGNED - ST	REVISED -	STATE OF ILLINOIS DEPARTMENT OF TRANSPORTATION	DISTRICT STANDARDS IL ROUTE 19 (IRVING PARK ROAD) OVER MEACHAM CREEK			F.A.U. RTE. 1321	SECTION 31T-2	COUNTY	TOTAL SHEETS 59	SHEET NO. 46
PLOT SCALE = 50:0.0012 "/ IN.		CHECKED - FML	REVISED -		SCALE: N.T.S.	SHEET NO.	OF	SHEETS	STA.	TO STA.	FED. ROAD DIST. NO.	ILLINOIS FED. AID PROJECT
PLOT DATE = 1/18/2009		DATE - 09/2008	REVISED -							CONTRACT NO. 60A90		

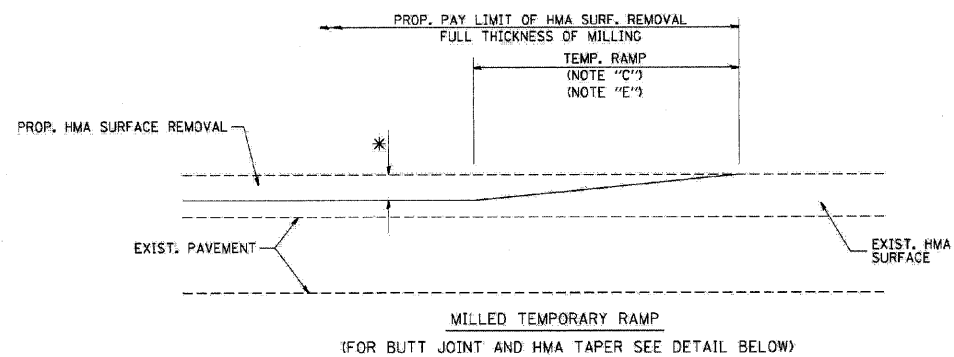

OPTION 1

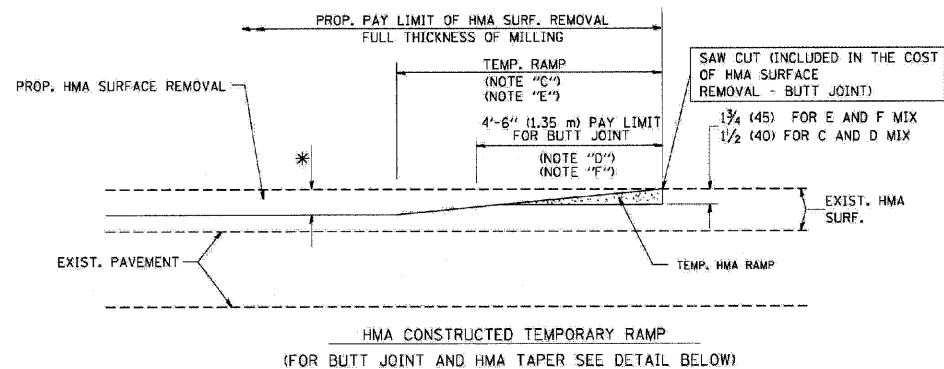

OPTION 2

TYPICAL TEMPORARY RAMP

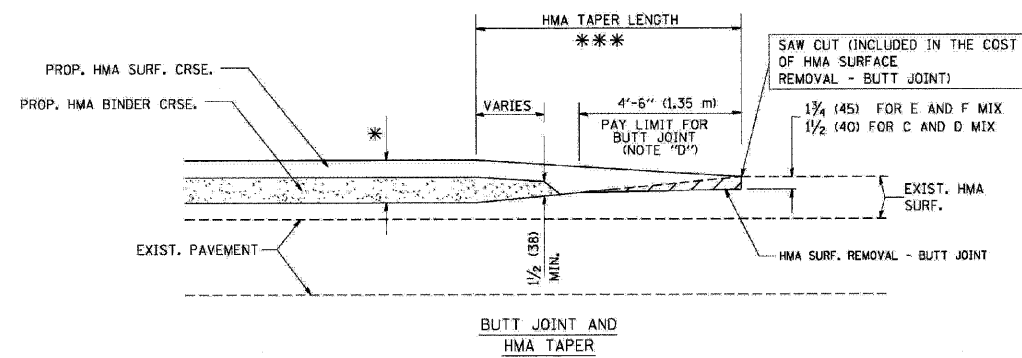

TYPICAL BUTT JOINT AND HMA TAPER FOR MILLING AND RESURFACING

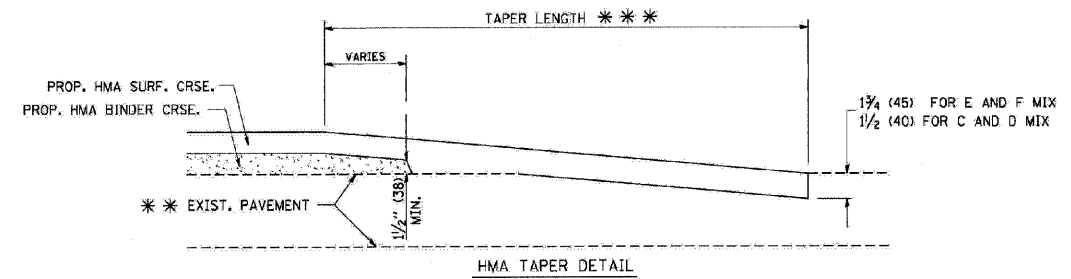
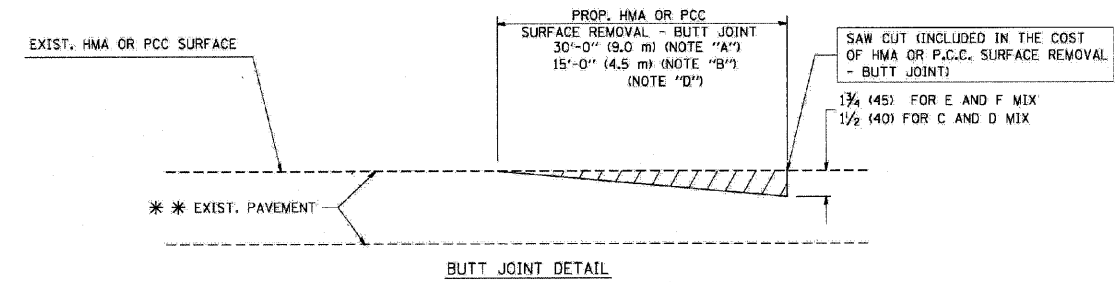

TYPICAL BUTT JOINT AND HMA TAPER FOR RESURFACING ONLY

*** PC CONCRETE, HMA OR HMA RESURFACED PAVEMENT.

NOTES

- A: MAINLINE ROADWAYS AND MAJOR SIDE ROADS.
- B: MINOR SIDE ROADS.
- C: THE TEMP. RAMP SHALL BE CONSTRUCTED IMMEDIATELY UPON REMOVAL OF THE EXISTING HMA SURFACE.
- D: THE BUTT JOINT SHALL BE CONSTRUCTED IMMEDIATELY PRIOR TO PLACING THE PROPOSED HMA COURSES.
- E: TAPER THE TEMP. RAMP AT A RATE OF 3'-0" (900 mm) PER 1 INCH (25 mm) OF MILLING THICKNESS.
- F: INSTALLATION AND REMOVAL OF THE 4'-6" (1.35 m) TEMP. RAMP IS INCLUDED IN COST OF HMA SURFACE REMOVAL - BUTT JOINT
- G: SEE ARTICLE 406.08 AND 406.14 OF THE STANDARD SPECIFICATIONS FOR "HMA AND/OR PCC SURFACE REMOVAL, BUTT JOINT".
- * SEE TYPICAL SECTIONS FOR MILLING THICKNESS.
- *** 20'-0" (6.1 m) PER 1 (25) RESURFACING (NOTE "A")
10'-0" (3.0 m) PER 1 (25) RESURFACING (NOTE "B")

BASIS OF PAYMENT:

THE BUTT JOINT WILL BE PAID FOR AT THE CONTRACT UNIT PRICE PER SQUARE YARD (SQUARE METER) FOR "HOT-MIX ASPHALT SURFACE REMOVAL - BUTT JOINT" OR FOR "PORTLAND CEMENT CONCRETE SURFACE REMOVAL - BUTT JOINT".

BUTT JOINT AND HMA TAPER

FILE NAME = ...D168A90-sht-details.dgn	USER NAME = Plotted by Administrator	DESIGNED - ST	REVISED -	STATE OF ILLINOIS DEPARTMENT OF TRANSPORTATION	DISTRICT STANDARDS IL ROUTE 19 (IRVING PARK ROAD) OVER MEACHAM CREEK				F.A.U. RTE. 1321	SECTION 31T-2	COUNTY DUPAGE	TOTAL SHEETS 59	SHEET NO. 47
	PLOT SCALE = 5/8"=1' IN.	DRAWN - ST	REVISED -		SCALE: N.T.S.	SHEET NO.	OF	SHEETS	STA.	TO STA.	CONTRACT NO. 60A90		
	PLOT DATE = 1/18/2009	CHECKED - FML	REVISED -		FED. ROAD DIST. NO. ILLINOIS FED. AID PROJECT								
		DATE - 09/2008	REVISED -										

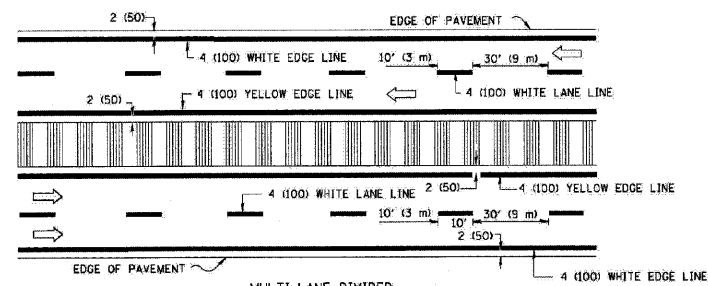
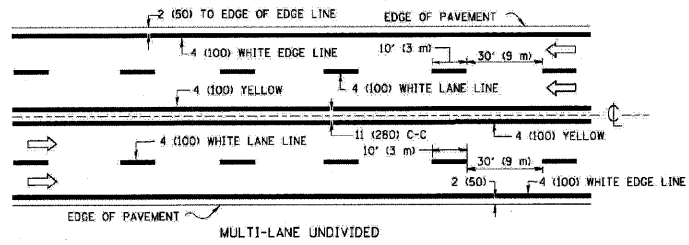
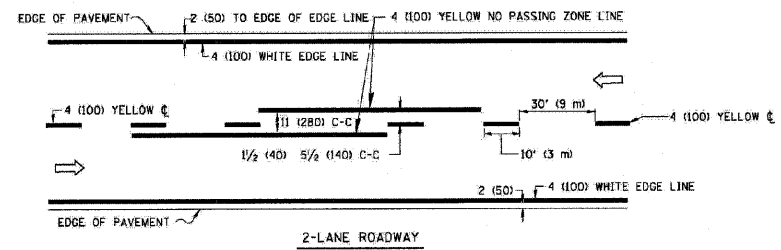

NOTE: MEDIANS WITH BARRIER CURB DO NOT REQUIRE AN EDGE LINE

TYPICAL LANE AND EDGE LINE MARKING

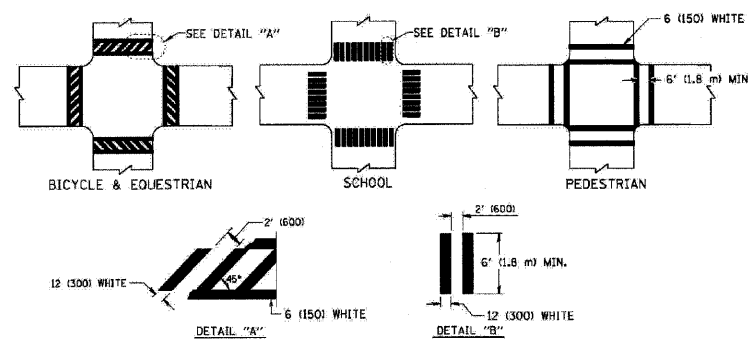

TYPICAL CROSSWALK MARKING

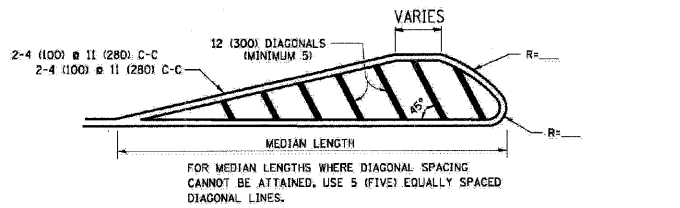
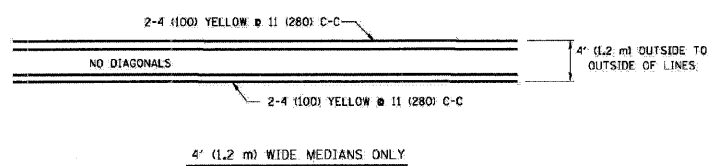

DIAGONAL LINE SPACING: 50' (15 m) C-C (LESS THAN 30MPH (50 km/h))
75' (25 m) C-C 30MPH (50 km/h) TO 45MPH (70 km/h)
150' (45 m) C-C (MORE THAN 45MPH (70 km/h))

MEDIANS OVER 4' (1.2 m) WIDE

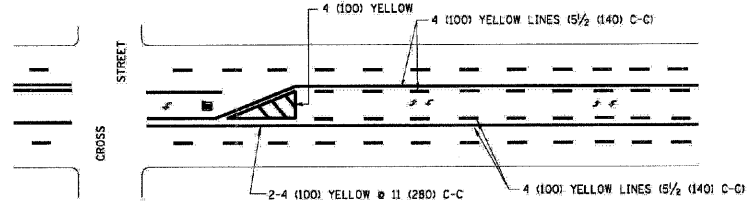

A MINIMUM OF TWO PAIRS OF TURN ARROWS SHALL BE USED, WHITE IN COLOR. ADDITIONAL PAIRS SHALL BE PLACED AT 200' (60 m) TO 300' (90 m) INTERVALS.

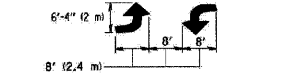

MEDIAN WITH TWO-WAY LEFT TURN LANE

TYPICAL PAINTED MEDIAN MARKING

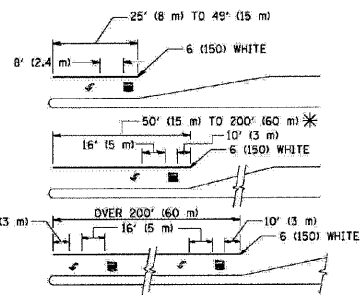

FULL SIZE LETTERS 8' (2.4 m) AND ARROWS SHALL BE USED.
AREA = 15.6 SQ. FT. (1.5 m²) AREA = 20.8 SQ. FT. (1.9 m²)
* TURN LANES IN EXCESS OF 400' (120 m) IN LENGTH MAY HAVE AN ADDITIONAL SET OF ARROW - "ONLY" INSTALLED MIDWAY BETWEEN THE OTHER TWO SETS OF ARROW - "ONLY".

TYPICAL LEFT (OR RIGHT) TURN LANE

TYPICAL TURN LANE MARKING

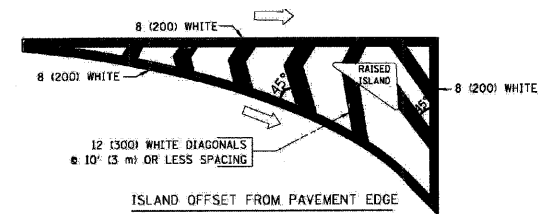

ISLAND OFFSET FROM PAVEMENT EDGE

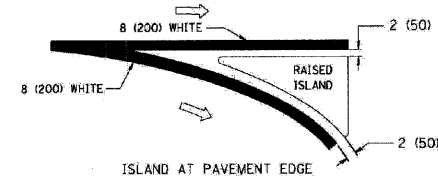

TYPICAL ISLAND MARKING

TYPE OF MARKING	WIDTH OF LINE	PATTERN	COLOR	SPACING / REMARKS
CENTERLINE ON 2 LANE PAVEMENT	4 (100)	SKIP-DASH	YELLOW	10' (3 m) LINE WITH 30' (9 m) SPACE
CENTERLINE ON MULTI-LANE UNDIVIDED PAVEMENT	2 @ 4 (100)	SOLID	YELLOW	11 (280) C-C
NO PASSING ZONE LINES: FOR ONE DIRECTION FOR BOTH DIRECTIONS	4 (100) 2 @ 4 (100)	SOLID SOLID	YELLOW YELLOW	5/2 (140) C-C FROM SKIP-DASH CENTERLINE 11 (280) C-C OMIT SKIP-DASH CENTERLINE BETWEEN
LANE LINES	4 (100) 5 (125) ON FREEWAYS	SKIP-DASH SKIP-DASH	WHITE WHITE	10' (3 m) LINE WITH 30' (9 m) SPACE
DOTTED LINES (EXTENSIONS OF CENTER, LANE OR TURN LANE MARKINGS)	SAME AS LINE BEING EXTENDED	SKIP-DASH	SAME AS LINE BEING EXTENDED	2' (600) LINE WITH 6' (1.8 m) SPACE
EDGE LINES	4 (100)	SOLID	YELLOW-LEFT WHITE-RIGHT	OUTLINE MOUNTABLE MEDIANS IN YELLOW; EDGE LINES ARE NOT USED NEXT TO BARRIER CURB
TURN LANE MARKINGS	6 (150) LINE; FULL SIZE LETTERS & SYMBOLS (8' (2.4 m))	SOLID	WHITE	SEE TYPICAL TURN LANE MARKING DETAIL
TWO WAY LEFT TURN MARKING	2 @ 4 (100) EACH DIRECTION 8' (2.4 m) LEFT ARROW	SKIP-DASH AND SOLID IN PAIRS	YELLOW WHITE	10' (3 m) LINE WITH 30' (9 m) SPACE FOR SKIP-DASH; 5/2 (140) C-C BETWEEN SOLID LINE AND SKIP-DASH LINE SEE TYPICAL TWO-WAY LEFT TURN MARKING DETAIL
CROSSWALK LINES (PEDESTRIAN) A. DIAGONALS (BIKE & EQUESTRIAN) B. LONGITUDINAL BARS (SCHOOL)	2 @ 6 (150) 12 (300) @ 45° 12 (300) @ 90°	SOLID SOLID SOLID	WHITE WHITE WHITE	NOT LESS THAN 6' (1.8 m) APART 2' (600) APART SEE TYPICAL CROSSWALK MARKING DETAILS.
STOP LINES	24 (600)	SOLID	WHITE	PLACE 4' (1.2 m) IN ADVANCE OF AND PARALLEL TO CROSSWALK, IF PRESENT. OTHERWISE, PLACE AT DESIRED STOPPING POINT, PARALLEL TO CROSSROAD CENTERLINE, WHERE POSSIBLE
PAINTED MEDIANS	2 @ 4 (100) WITH 12 (300) DIAGONALS @ 45° NO DIAGONALS USED FOR 4' (1.2 m) WIDE MEDIANS	SOLID	YELLOW; TWO WAY TRAFFIC WHITE; ONE WAY TRAFFIC	11 (280) C-C FOR THE DOUBLE LINE SEE TYPICAL PAINTED MEDIAN MARKING.
CORE MARKING AND CHANNELIZING LINES	8 (200) WITH 12 (300) DIAGONALS @ 45°	SOLID	WHITE	DIAGONALS: 15' (4.5 m) C-C (LESS THAN 30MPH (50 km/h)) 20' (6 m) C-C 30MPH (50 km/h) TO 45MPH (70 km/h) 30' (9 m) C-C (OVER 45MPH (70 km/h))
RAILROAD CROSSING	24 (600) TRANSVERSE LINES; "RR" IS 6' (1.8 m) LETTERS; 16 (400) LINE FOR "X"	SOLID	WHITE	SEE STATE STANDARD 780001 AREA OF: "R"=3.6 SQ. FT. (0.33 m ²) EACH "X"=54.0 SQ. FT. (5.0 m ²)
SHOULDER DIAGONALS	12 (300) @ 45°	SOLID	WHITE - RIGHT YELLOW - LEFT	50' (15 m) C-C (LESS THAN 30MPH (50 km/h)) 75' (25 m) C-C (30 MPH (50 km/h) TO 45MPH (70 km/h)) 150' (45 m) C-C (OVER 45MPH (70 km/h))

FOR FURTHER DETAILS ON PAVEMENT MARKING REFER TO STANDARD SPECIFICATIONS FOR ROAD AND BRIDGE CONSTRUCTION AND STATE STANDARD 780001.

DISTRICT ONE TYPICAL PAVEMENT MARKINGS

FILE NAME = ...N01680490-sht-details.dgn	USER NAME = Plotted by Administrator	DESIGNED - ST	REVISED -	STATE OF ILLINOIS DEPARTMENT OF TRANSPORTATION	DISTRICT STANDARDS IL ROUTE 19 (IRVING PARK ROAD) OVER MEACHAM CREEK			F.A.U. RTE. 1321	SECTION 31T-2	COUNTY DUPAGE	TOTAL SHEETS 59	SHEET NO. 50
	PLOT SCALE = 50:1 (2012 1/4" / IN.)	DRAWN - ST	REVISED -		SCALE: N.T.S.	SHEET NO. OF SHEETS	STA. TO STA.	FED. ROAD DIST. NO.	ILLINOIS FED. AID PROJECT	CONTRACT NO. 60A90		
	PLOT DATE = 1/18/2009	CHECKED - FML	REVISED -									
		DATE - 09/2008	REVISED -									

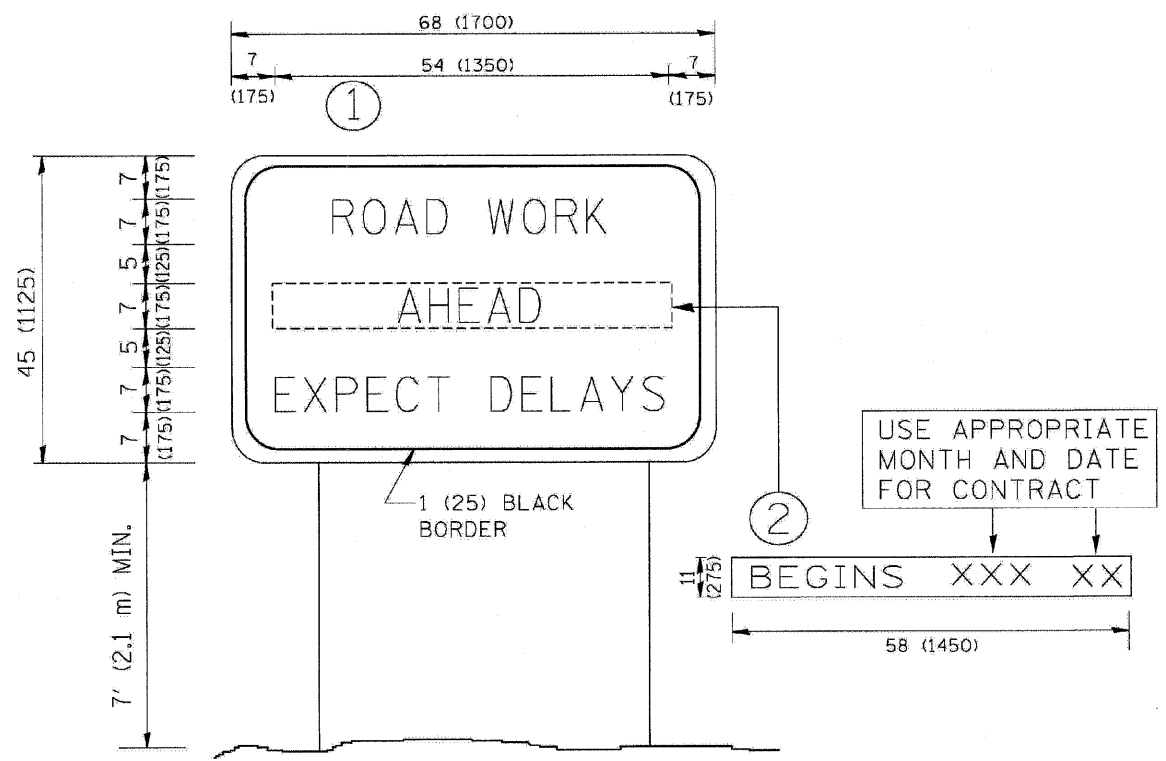

NOTES:

1. USE BLACK LETTERING ON ORANGE BACKGROUND.
2. ERECT SIGNS IN ADVANCE OF THE LOCATION FOR THE "ROAD CONSTRUCTION AHEAD" SIGN AT LOCATIONS AS DIRECTED BY THE ENGINEER.
3. ERECT SIGN ① WITH INSTALLED PANEL ② ONE WEEK PRIOR TO THE START OF CONSTRUCTION.
4. REMOVE PANEL ② SOON AFTER THE START OF CONSTRUCTION.
5. SEE SPECIAL PROVISION FOR "TEMPORARY INFORMATION SIGNING" FOR ADDITIONAL INFORMATION.
6. ONE SIGN ASSEMBLY EQUALS 25.70 SQ. FT. (2.3 SQ. M.)
7. SHALL BE PAID FOR AS TEMPORARY INFORMATION SIGNING.

ARTERIAL ROAD INFORMATION SIGN

FILE NAME = ...DI68A90-shi-details.dgn	USER NAME = Plotted by Administrator	DESIGNED - ST	REVISED -	STATE OF ILLINOIS DEPARTMENT OF TRANSPORTATION	DISTRICT STANDARDS IL ROUTE 19 (IRVING PARK ROAD) OVER MEACHAM CREEK				F.A.U. RTE. 1321	SECTION 31T-2	COUNTY DUPAGE	TOTAL SHEETS 59	SHEET NO. 52
	PLOT SCALE = 5000.0012 1" = 100'	CHECKED - FML	REVISED -		SCALE: N.T.S.	SHEET NO.	OF	SHEETS	STA.	TO STA.	CONTRACT NO. 60A90		
	PLOT DATE = 1/18/2009	DATE - 09/2008	REVISED -		FED. ROAD DIST. NO. ILLINOIS FED. AID PROJECT								



3.0" RADIUS, 0.5" BORDER, WHITE ON GREEN; REFLECTORIZED
 "DRIVEWAY" D; "ENTRANCE" D; STANDARD ARROW CUSTOM 12.0" x 5.0"

NOTES:

1. HALF OF THE SIGNS WILL REQUIRE A LEFT HAND FACING ARROW.
2. TWO SIGNS SHALL BE USED AT EACH COMMERCIAL ENTRANCE
 PLACED BACK-TO-BACK; ONE WITH A RIGHT HAND ARROW (SHOWN)
 SHALL BE PLACED ON THE NEAR RIGHT SIDE THE DRIVEWAY
 AND ONE WITH A LEFT HAND ARROW SHALL BE PLACED ON THE
 FAR LEFT SIDE OF THE DRIVEWAY.
3. SIGNS TO BE PAID FOR AS ITEM "TEMPORARY INFORMATION SIGNING".

DRIVEWAY ENTRANCE SIGNING

FILE NAME = ...\\D168A90-sht-details.dgn	USER NAME = Plotted by Administrator	DESIGNED - ST	REVISED -	STATE OF ILLINOIS DEPARTMENT OF TRANSPORTATION	DISTRICT STANDARDS IL ROUTE 19 (IRVING PARK ROAD) OVER MEACHAM CREEK			F.A.U. RTE. 1321	SECTION 31T-2	COUNTY DUPAGE	TOTAL SHEETS 59	SHEET NO. 53	
	PLOT SCALE = 500.0012 ' / IN.	DRAWN - ST	REVISED -		SCALE: N.T.S.	SHEET NO.	OF	SHEETS	STA.	TO STA.	CONTRACT NO. 60A90		
	PLOT DATE = 1/18/2009	CHECKED - FML	REVISED -		FED. ROAD DIST. NO.	ILLINOIS FED. AID PROJECT							
		DATE - 09/2008	REVISED -										

FINAL SURVEY NOTE BOOK NO. _____
 SURVEY PLOTTED TEMPLATE AREAS CHECKED _____
 BY _____ DATE _____

ORIGINAL SURVEY NOTE BOOK NO. _____
 SURVEY PLOTTED TEMPLATE AREAS CHECKED _____
 BY _____ DATE _____

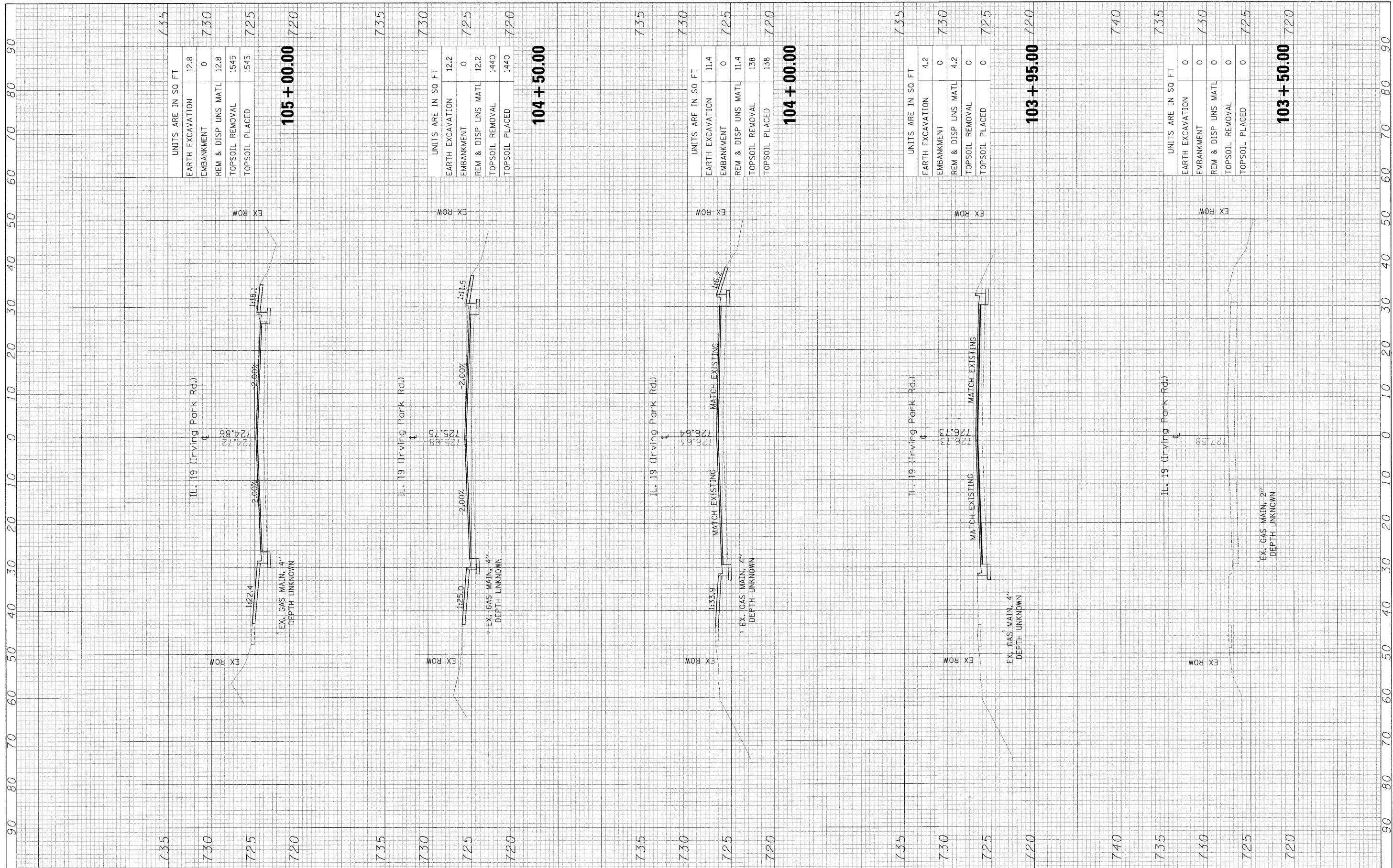

FILE NAME = ... \D160A90-shr-xssht.dgn
 PLOT SCALE = 1/8"=5'-0" / IN.
 PLOT DATE = 1/19/2009

USER NAME = Plotted by Administrator
 DESIGNED - ST
 DRAWN - ST
 CHECKED - FML
 DATE - 09/2008
 REVISED -
 REVISED -
 REVISED -
 REVISED -

**STATE OF ILLINOIS
 DEPARTMENT OF TRANSPORTATION**

**CROSS SECTIONS
 IL ROUTE 19 (IRVING PARK ROAD) OVER MEACHAM CREEK**
 SCALE: 1"=5'-0", 10'H SHEET NO. OF SHEETS STA. 103+95.00 TO STA. 114+60.00

F.A.U. RTE. 1321	SECTION 31T-2	COUNTY	TOTAL SHEETS 59	SHEET NO. 54
FED. ROAD DIST. NO. [ILLINOIS] FED. AID PROJECT		CONTRACT NO. 60A90		

ORIGINAL SURVEY NO. _____
 SURVEY PLOTTED AS CHECKED
 DATE _____

FINAL SURVEY NO. _____
 SURVEY PLOTTED AS CHECKED
 DATE _____

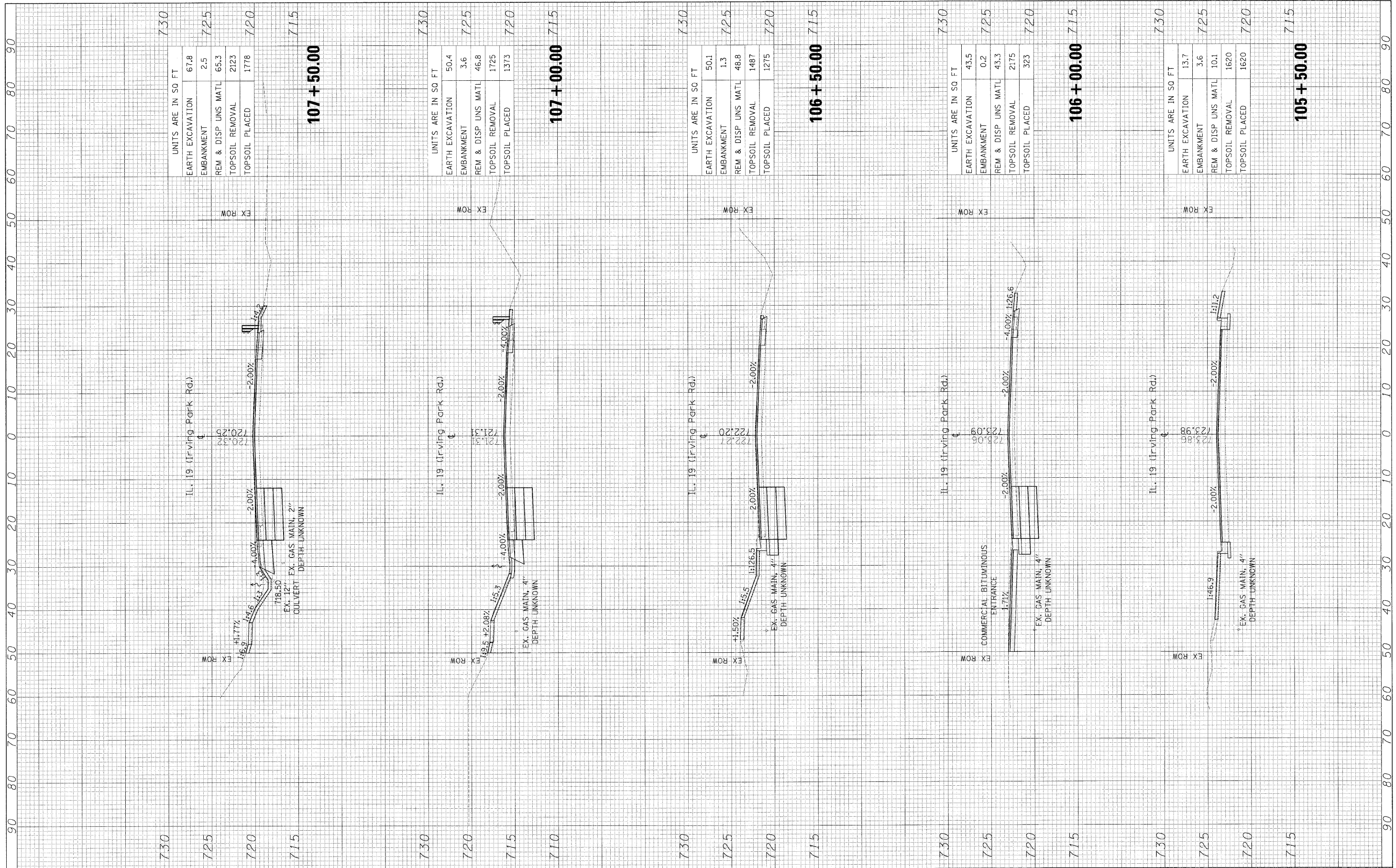

FILE NAME = ...\\D160A70-shh-xshh.dgn
 USER NAME = Plotted by Administrator
 PLLOT SCALE = 1/8"=1'-0"
 PLLOT DATE = 1/18/2009

DESIGNED - ST	REVISED -
DRAWN - ST	REVISED -
CHECKED - FML	REVISED -
DATE - 09/2008	REVISED -

**STATE OF ILLINOIS
 DEPARTMENT OF TRANSPORTATION**

**CROSS SECTIONS
 IL ROUTE 19 (IRVING PARK ROAD) OVER MEACHAM CREEK**

SCALE: 1"=5'-0", 10'H SHEET NO. OF SHEETS STA. 103+95.00 TO STA. 114+60.00

F.A.U. RTE.	SECTION	COUNTY	TOTAL SHEETS	SHEET NO.
1321	31T-2	DUPAGE	59	55
FED. ROAD DIST. NO. ILLINOIS FED. AID PROJECT			CONTRACT NO. 60A90	

FINAL SURVEY SURVEYED PLOTTED NOTE BOOK NO. DATE BY

ORIGINAL SURVEY SURVEYED PLOTTED NOTE BOOK NO. DATE BY

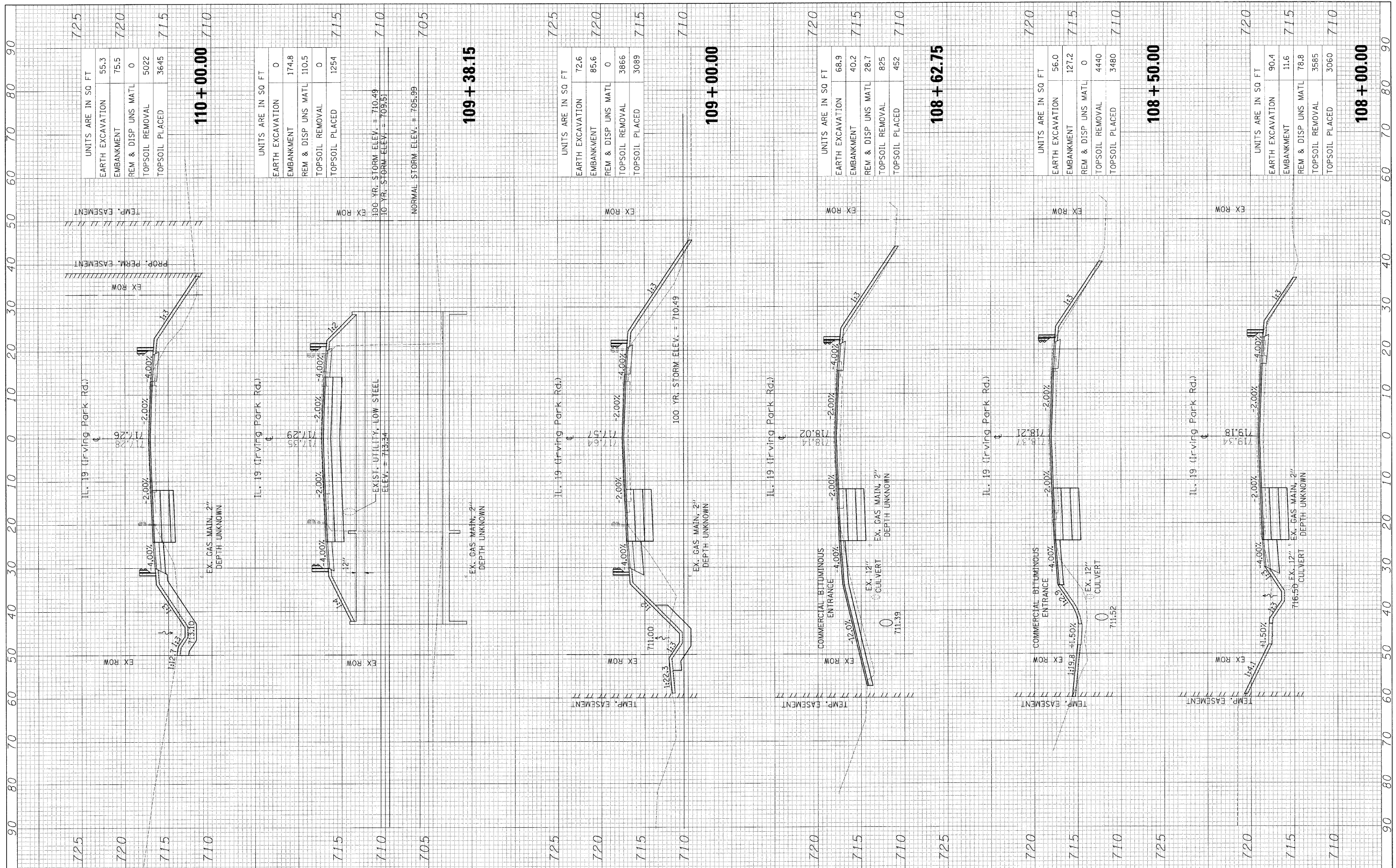

110 + 00.00

UNITS ARE IN SQ FT	
EARTH EXCAVATION	55.3
EMBANKMENT	75.5
REM & DISP UNS MATL	0
TOPSOIL REMOVAL	5022
TOPSOIL PLACED	3645

109 + 38.15

UNITS ARE IN SQ FT	
EARTH EXCAVATION	0
EMBANKMENT	174.8
REM & DISP UNS MATL	110.5
TOPSOIL REMOVAL	0
TOPSOIL PLACED	1254

109 + 00.00

UNITS ARE IN SQ FT	
EARTH EXCAVATION	72.6
EMBANKMENT	85.6
REM & DISP UNS MATL	0
TOPSOIL REMOVAL	3866
TOPSOIL PLACED	3089

108 + 62.75

UNITS ARE IN SQ FT	
EARTH EXCAVATION	68.9
EMBANKMENT	40.2
REM & DISP UNS MATL	28.7
TOPSOIL REMOVAL	825
TOPSOIL PLACED	452

108 + 50.00

UNITS ARE IN SQ FT	
EARTH EXCAVATION	56.0
EMBANKMENT	127.2
REM & DISP UNS MATL	0
TOPSOIL REMOVAL	4440
TOPSOIL PLACED	3480

108 + 00.00

UNITS ARE IN SQ FT	
EARTH EXCAVATION	90.4
EMBANKMENT	11.6
REM & DISP UNS MATL	78.8
TOPSOIL REMOVAL	3585
TOPSOIL PLACED	3060

FINAL SURVEY	SURVEYED	DATE
NOTE BOOK NO.	PLOTTED	BY
AREAS CHECKED	TEMPLATE	
	AREAS CHECKED	

ORIGINAL SURVEY	SURVEYED	DATE
NOTE BOOK NO.	PLOTTED	BY
AREAS CHECKED	TEMPLATE	
	AREAS CHECKED	

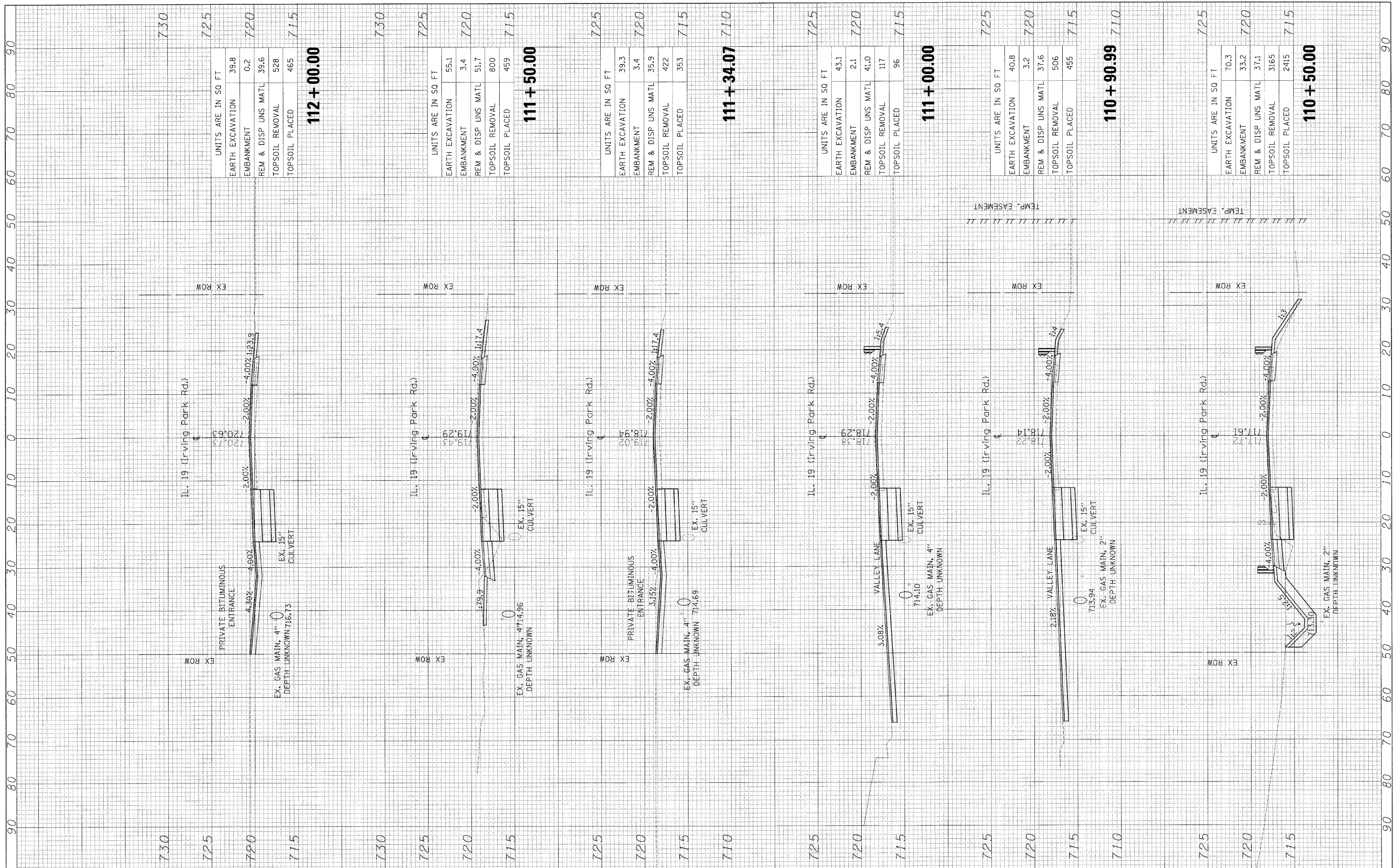

FILE NAME =	USER NAME = Plotted by Administrator
...\\1060908-sht-xssht.dgn	
PLT SCALE = 10.0000' / 1"	PLCT DATE = 1/19/2009

DESIGNED - ST	REVISD - -
DRAWN - ST	REVISD - -
CHECKED - FML	REVISD - -
DATE - 09/2008	REVISD - -

**STATE OF ILLINOIS
DEPARTMENT OF TRANSPORTATION**

**CROSS SECTIONS
IL ROUTE 19 (IRVING PARK ROAD) OVER MEACHAM CREEK**

SCALE: 1"=5'V, 10'H SHEET NO. 0F SHEETS STA. 103+95.00 TO STA. 114+60.00

F.A.U. RTE.	SECTION	COUNTY	TOTAL SHEETS	SHEET NO.
1321	31T-2	DUPAGE	59	57
FED. ROAD DIST. NO.		ILLINOIS FED. AID PROJECT		
		CONTRACT NO. 60A90		

FINAL SURVEY SURVEYED PLOTTED TEMPLATE NO. BY DATE AREAS CHECKED

ORIGINAL SURVEY SURVEYED PLOTTED TEMPLATE NO. BY DATE AREAS CHECKED

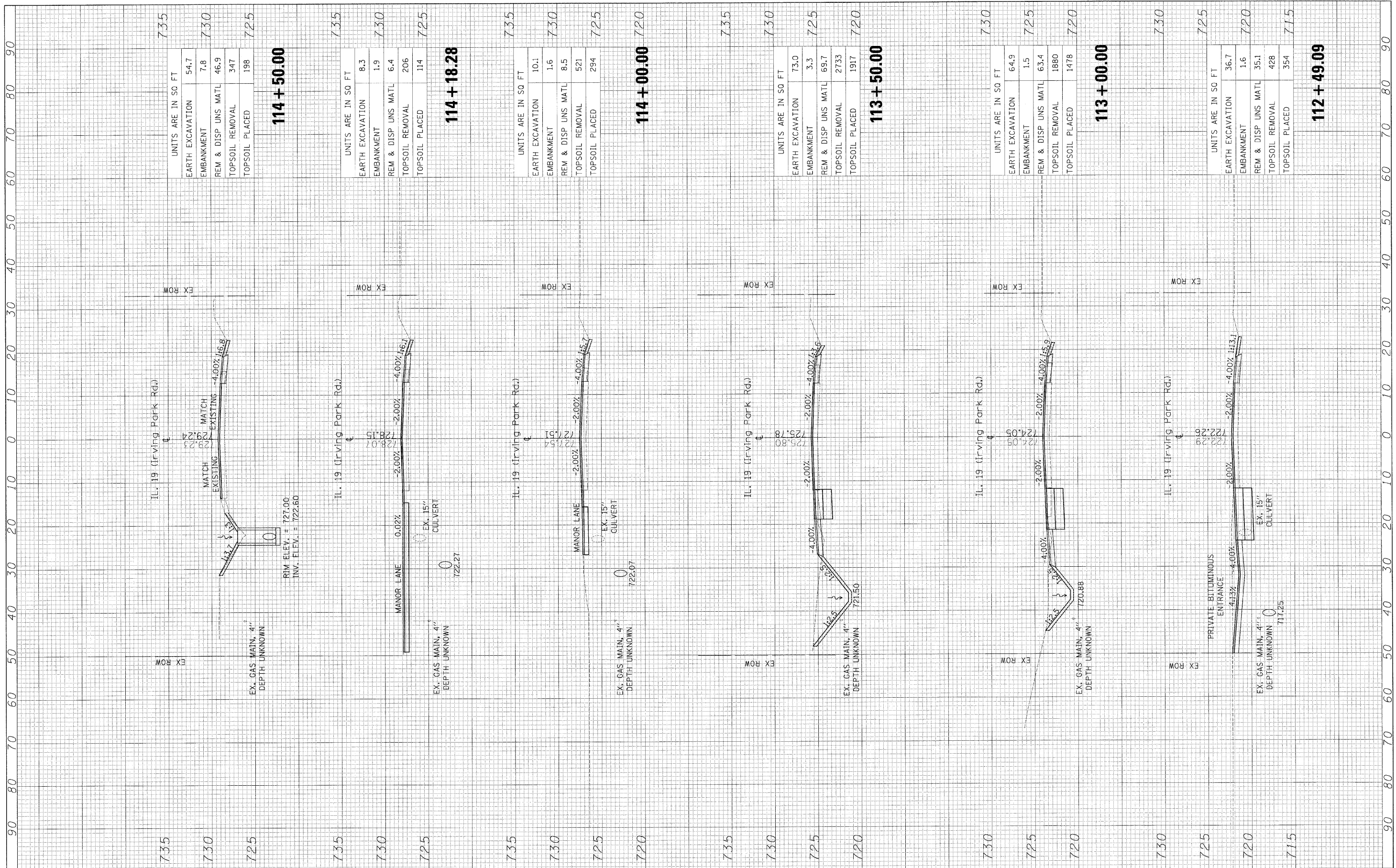

114 + 50.00

UNITS ARE IN SQ FT	
EARTH EXCAVATION	54.7
EMBANKMENT	7.8
REM & DISP UNS MATL	46.9
TOPSOIL REMOVAL	347
TOPSOIL PLACED	198

114 + 18.28

UNITS ARE IN SQ FT	
EARTH EXCAVATION	8.3
EMBANKMENT	1.9
REM & DISP UNS MATL	6.4
TOPSOIL REMOVAL	206
TOPSOIL PLACED	114

114 + 00.00

UNITS ARE IN SQ FT	
EARTH EXCAVATION	10.1
EMBANKMENT	1.6
REM & DISP UNS MATL	8.5
TOPSOIL REMOVAL	521
TOPSOIL PLACED	294

113 + 50.00

UNITS ARE IN SQ FT	
EARTH EXCAVATION	73.0
EMBANKMENT	3.3
REM & DISP UNS MATL	69.7
TOPSOIL REMOVAL	2733
TOPSOIL PLACED	1917

113 + 00.00

UNITS ARE IN SQ FT	
EARTH EXCAVATION	64.9
EMBANKMENT	1.5
REM & DISP UNS MATL	63.4
TOPSOIL REMOVAL	1880
TOPSOIL PLACED	1478

112 + 49.09

UNITS ARE IN SQ FT	
EARTH EXCAVATION	36.7
EMBANKMENT	1.6
REM & DISP UNS MATL	35.1
TOPSOIL REMOVAL	428
TOPSOIL PLACED	354

FINAL SURVEY NO.	SURVEYED PLOTTED	BY	DATE
	NOTE BOOK		
	AREAS CHECKED		

ORIGINAL SURVEY NO.	SURVEYED PLOTTED	BY	DATE
	NOTE BOOK		
	AREAS CHECKED		

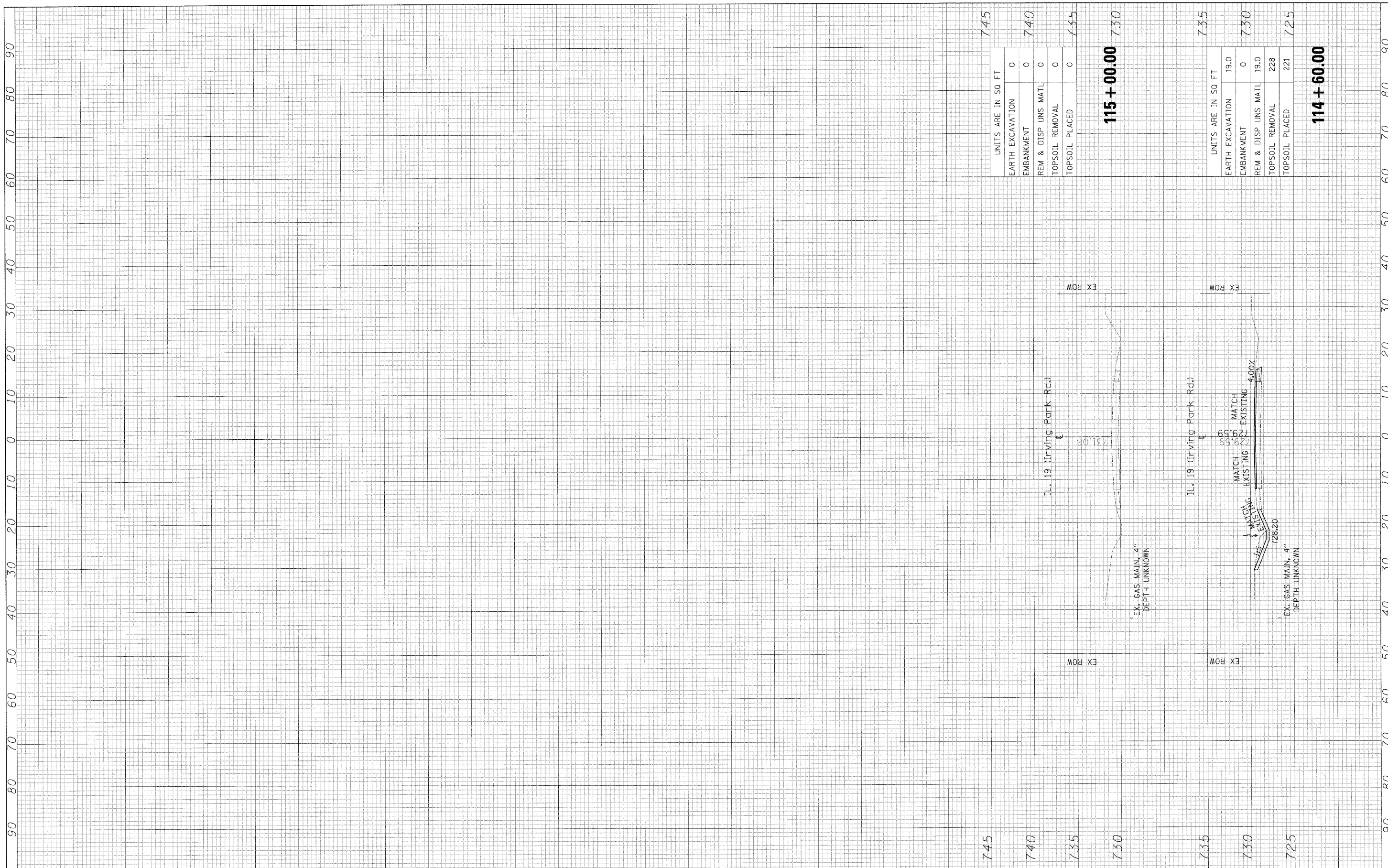

UNITS ARE IN 50 FT	
EARTH EXCAVATION	0
EMBANKMENT	0
REM & DISP UNS MATL	0
TOPSOIL REMOVAL	0
TOPSOIL PLACED	0
115 + 00.00	
7.30	

UNITS ARE IN 50 FT	
EARTH EXCAVATION	19.0
EMBANKMENT	0
REM & DISP UNS MATL	19.0
TOPSOIL REMOVAL	228
TOPSOIL PLACED	221
114 + 60.00	
7.25	

FILE NAME =	USER NAME = Plotted by Administrator	DESIGNED - ST	REVISED -	STATE OF ILLINOIS DEPARTMENT OF TRANSPORTATION	CROSS SECTIONS IL ROUTE 19 (IRVING PARK ROAD) OVER MEACHAM CREEK			F.A.U. RTE.	SECTION	COUNTY	TOTAL SHEETS	SHEET NO.
...D160A70-shht-xshht.dgn	PLOT SCALE = 10.0000 ' / IN.	DRAWN - ST	REVISED -		1321	31T-2	DUPAGE	59	59	CONTRACT NO. 60A90		
PLOT DATE = 1/18/2009	DATE - 09/2008	CHECKED - FML	REVISED -		SCALE: 1"=5'V, 10'H SHEET NO. OF SHEETS STA. 103+95.00 TO STA. 114+60.00			FED. ROAD DIST. NO. ILLINOIS FED. AID PROJECT				
		DATE - 09/2008	REVISED -									