SYMBOLS

- Arrow board
- Work area
- Sign
- Drum with steady burn monodirectional light (50' cts.)
- Direction indicator barricade with steady burn monodirectional light (50' cts./25' cts. ø tapers)
- Flexible delineator
- Type III barricade with flashing monodirectional lights
- Crystal, birdirectional barrier wall / guardrail marker (25' cts.)
- Temporary impact attenuator
- Temporary concrete barrier wall
- Non-directional flashing beacon

CONSTRUCTION SEQUENCE

STAGE 1

CONSTRUCTION	TRAFFIC CONTROL
WESTBOUND BRIDGE DECK PATCHING, CONCRETE DECK OVERLAY REMOVAL & RESURFACE APPROACH PAVEMENT	TWO-WAY TRAFFIC ON EASTBOUND LANES FROM STA. 113+26 TO STA. 130+19 UTILIZING STANDARD 701606

STAGE 2

CONSTRUCTION	TRAFFIC CONTROL
EASTBOUND BRIDGE DECK PATCHING, CONCRETE DECK OVERLAY REMOVAL & RESURFACE APPROACH PAVEMENT	TWO-WAY TRAFFIC ON WESTBOUND LANES FROM STA. 113+27 TO STA. 130+05 UTILIZING STANDARD 701606

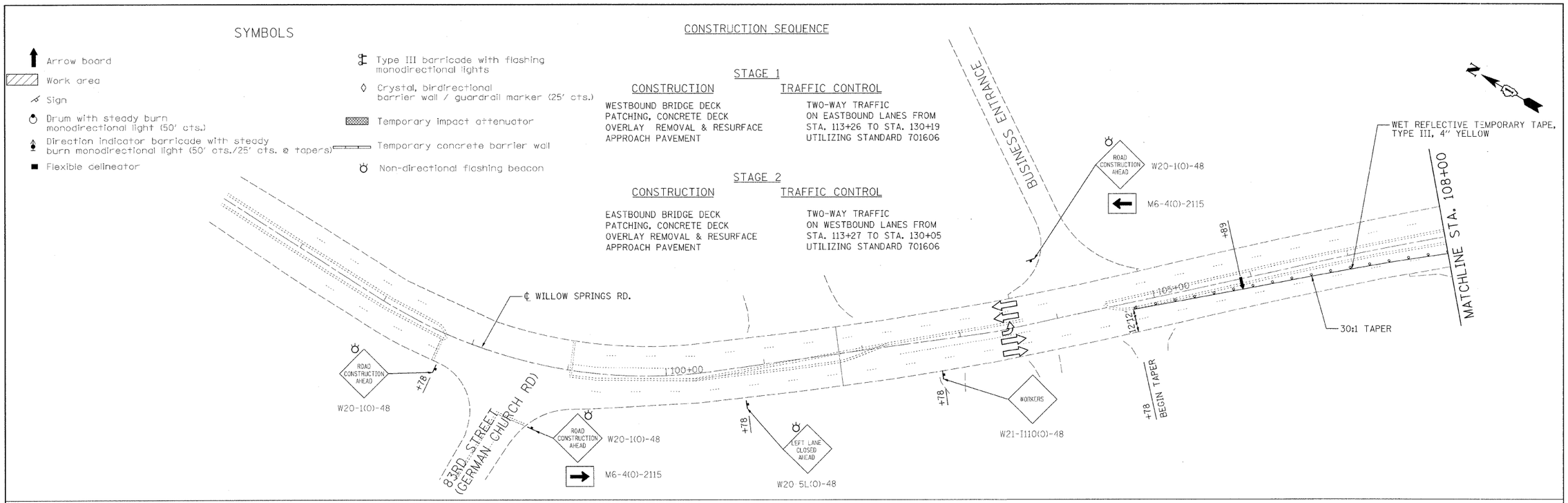

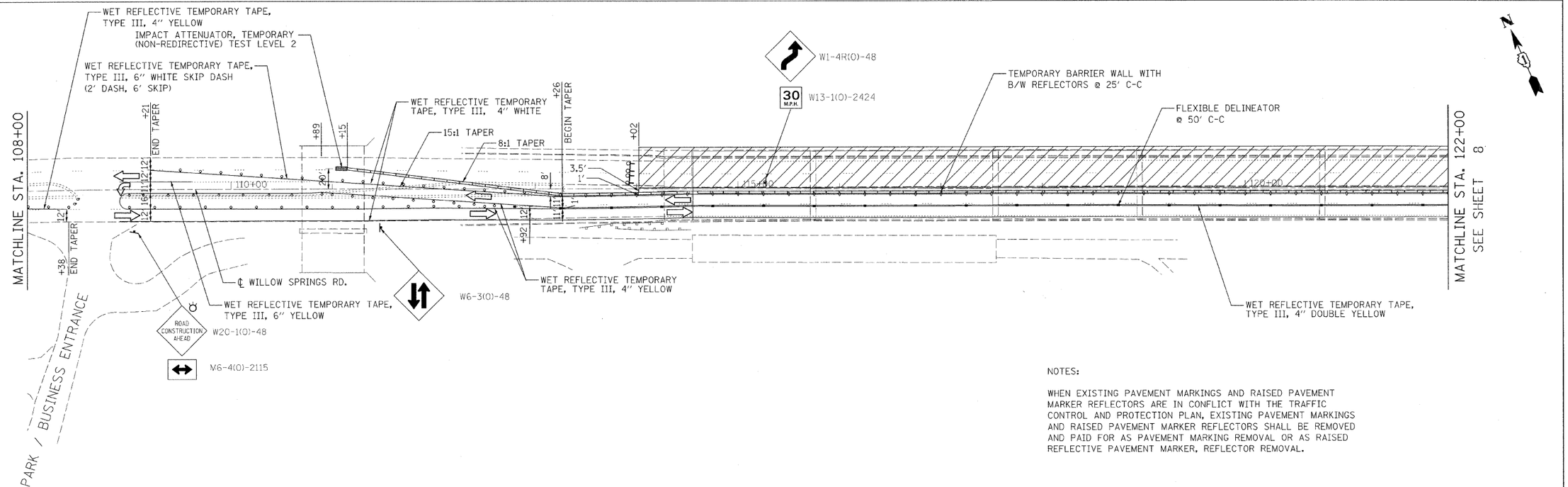

NOTES:

WHEN EXISTING PAVEMENT MARKINGS AND RAISED PAVEMENT MARKER REFLECTORS ARE IN CONFLICT WITH THE TRAFFIC CONTROL AND PROTECTION PLAN, EXISTING PAVEMENT MARKINGS AND RAISED PAVEMENT MARKER REFLECTORS SHALL BE REMOVED AND PAID FOR AS PAVEMENT MARKING REMOVAL OR AS RAISED REFLECTIVE PAVEMENT MARKER, REFLECTOR REMOVAL.

Ciorba Group, Inc.
CONSULTING ENGINEERS
5507 North Cumberland Avenue, Suite 402
Chicago, Illinois 60656
Tel. 773.775.4009 Fax 773.775.4014

USER NAME = mready	DESIGNED - JCC	REVISED -	
	DRAWN - JCC	REVISED -	
PLOT SCALE = 50.0000 ' / IN.	CHECKED - MJL	REVISED -	
PLOT DATE = 2/4/2009	DATE - 02/25/08	REVISED -	

STATE OF ILLINOIS
DEPARTMENT OF TRANSPORTATION

FAU 2697 / WILLOW SPRINGS ROAD
OVER DES PLAINES RIVER
TRAFFIC CONTROL AND PROTECTION – STAGE 1

SCALE: 1"=50' | SHEET NO. 1 OF 2 SHEETS | STA. | TO STA.

F.A.U. RTE.	SECTION	COUNTY	TOTAL SHEETS	SHEET NO.
2697	142 B-1-I	COOK	48	7

CONTRACT NO. 60D89

FED. ROAD DIST. NO. _ | ILLINOIS | FED. AID PROJECT

FILE NAME = n:\pro\3329\3329_38\Design\ProposedPlan\3329_38-07-MOT1.dgn