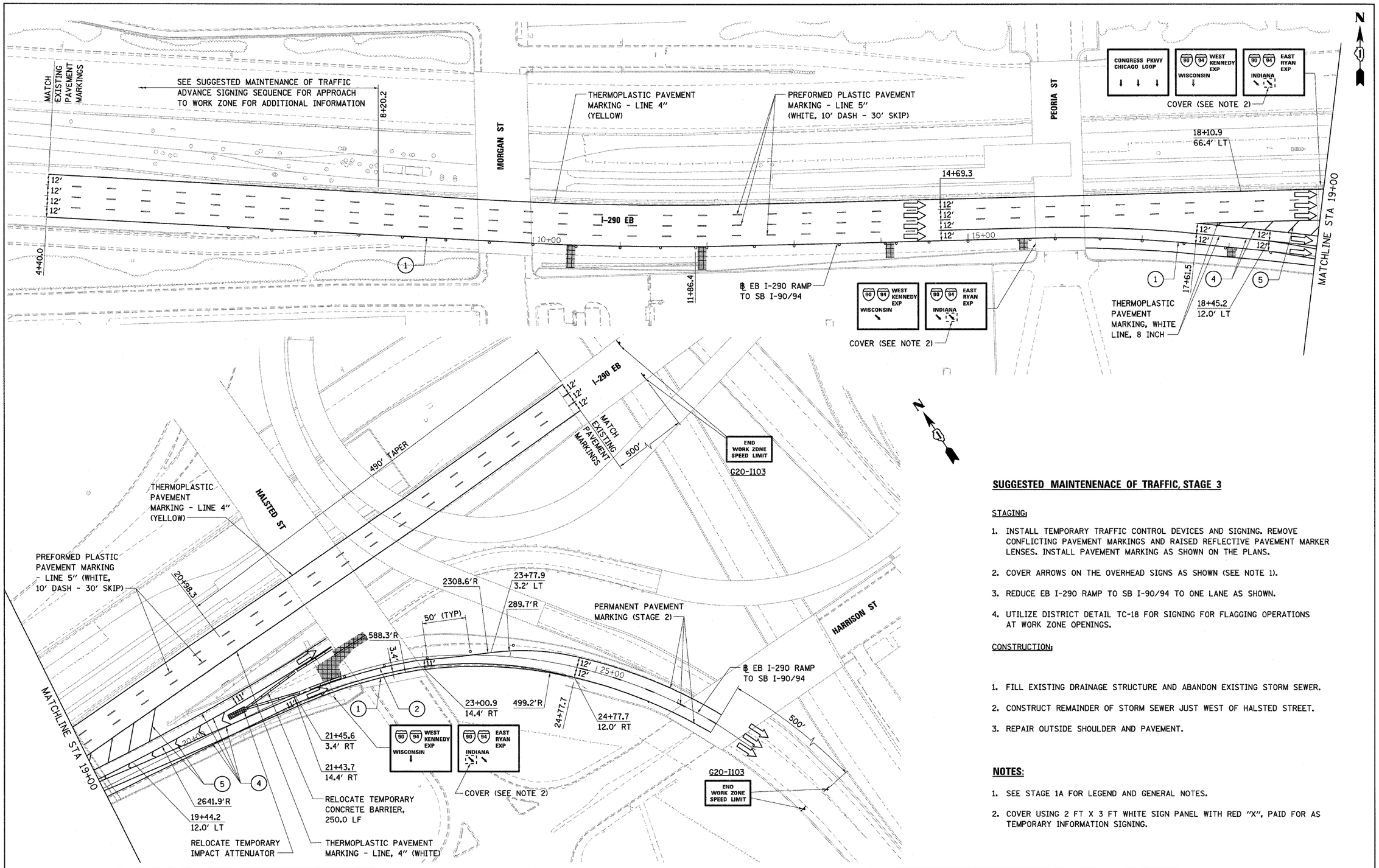

SUGGESTED MAINTENENACE OF TRAFFIC, STAGE 3

STAGING:

1. INSTALL TEMPORARY TRAFFIC CONTROL DEVICES AND SIGNING. REMOVE CONFLICTING PAVEMENT MARKINGS AND RAISED REFLECTIVE PAVEMENT MARKER LENSES. INSTALL PAVEMENT MARKING AS SHOWN ON THE PLANS.
2. COVER ARROWS ON THE OVERHEAD SIGNS AS SHOWN (SEE NOTE 1).
3. REDUCE EB I-290 RAMP TO SB I-90/94 TO ONE LANE AS SHOWN.
4. UTILIZE DISTRICT DETAIL TC-18 FOR SIGNING FOR FLAGGING OPERATIONS AT WORK ZONE OPENINGS.

CONSTRUCTION:

1. FILL EXISTING DRAINAGE STRUCTURE AND ABANDON EXISTING STORM SEWER.
2. CONSTRUCT REMAINDER OF STORM SEWER JUST WEST OF HALSTED STREET.
3. REPAIR OUTSIDE SHOULDER AND PAVEMENT.

NOTES:

1. SEE STAGE 1A FOR LEGEND AND GENERAL NOTES.
2. COVER USING 2 FT X 3 FT WHITE SIGN PANEL WITH RED "X", PAID FOR AS TEMPORARY INFORMATION SIGNING.

FILE NAME = S:\11-CADD\01-sht\22_D160D93-SHT-STAGING-03.dgn	USER NAME = 3690	DESIGNED - DG	REVISED -
		DRAWN - ED	REVISED -
	PLOT SCALE = 50:1	CHECKED - AAC	REVISED -
	PLOT DATE = Thursday, December 11, 2008	DATE - 12/12/2008	REVISED -

STATE OF ILLINOIS
DEPARTMENT OF TRANSPORTATION

SUGGESTED MAINTENANCE OF TRAFFIC
EB I-290 RAMP TO SB I-90/94 - STAGE 3

SCALE: 1"=50' | SHEET NO. 9 OF 9 SHEETS | STA. 10+00.00 TO STA. 25+67.92

F.A.I RTE.	SECTION	COUNTY	TOTAL SHEETS	SHEET NO.
290	2007-057 T	COOK	60	22
		CONTRACT NO. 60D93		
FED. ROAD DIST. NO.	ILLINOIS	FED. AID PROJECT		