F.A.I. RTE.	SECTION	COUNTY	TOTAL SHEETS	SHEET NO.
90/94	(0202.6-2P, ETC, 1415 & 1517)R-7	COOK	246	32
STA. 20+00		TO STA. 35+00		
FED. ROAD DIST. NO.		ILLINOIS	FED. AID PROJECT	

CONTRACT NO. 62408

TEMPORARY CONCRETE BARRIER LAYOUT (TO FF)

LOCATION	STATION	OFFSET
A	29+51.18 E.B.	65.35' LT
B	31+98.73 E.B.	31.31' LT
C	32+11.12 E.B.	29.77' LT

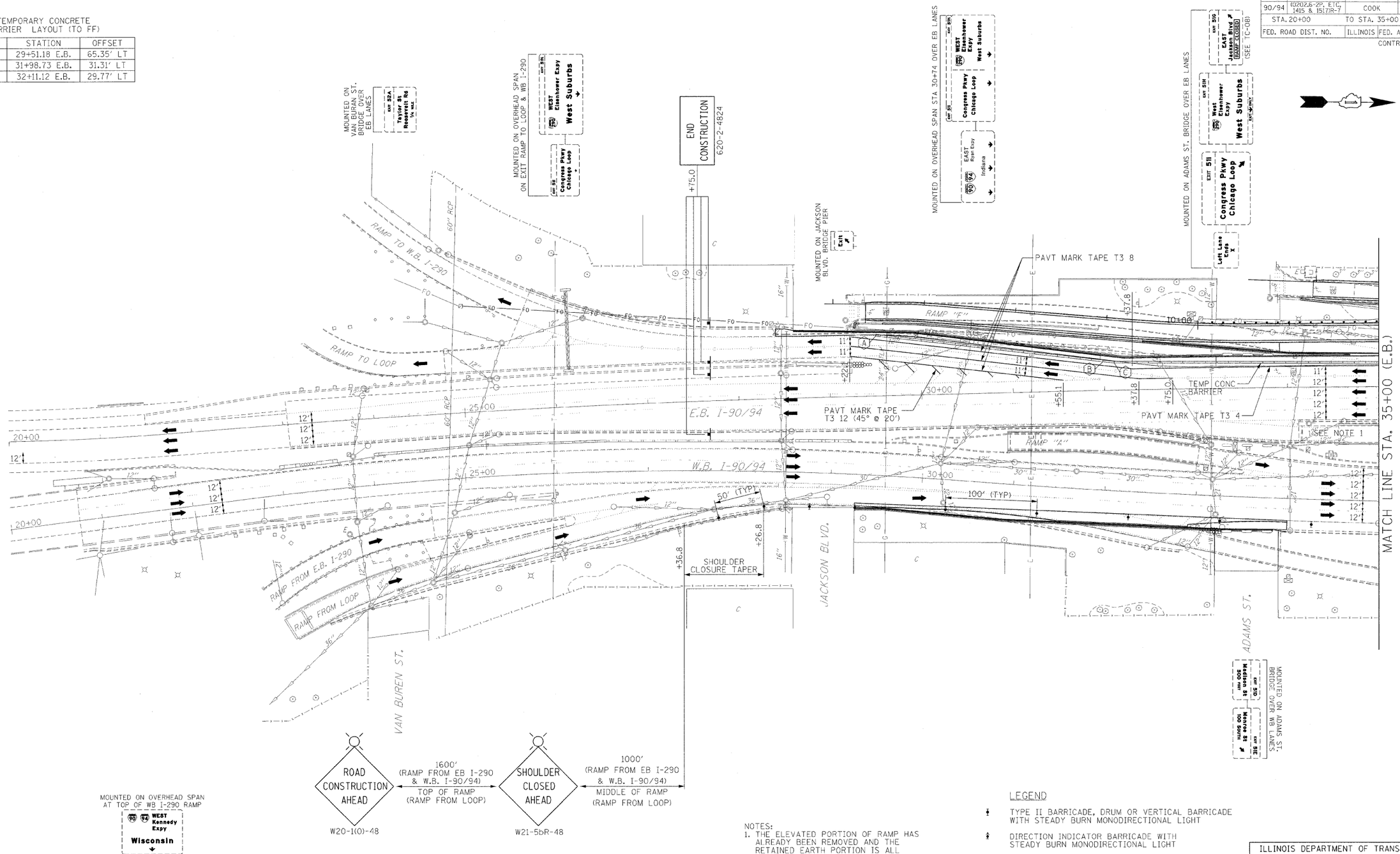

NOTES:
1. THE ELEVATED PORTION OF RAMP HAS ALREADY BEEN REMOVED AND THE RETAINED EARTH PORTION IS ALL THAT REMAINS.
2. DROP OFFS ALONG WB I-90/94 SHALL REMAIN LESS THAN 18" AT ALL TIMES.

LEGEND

- TYPE II BARRICADE, DRUM OR VERTICAL BARRICADE WITH STEADY BURN MONODIRECTIONAL LIGHT
- DIRECTION INDICATOR BARRICADE WITH STEADY BURN MONODIRECTIONAL LIGHT
- DRUM WITH STEADY BURNING MONODIRECTIONAL LIGHT
- ARROW BOARD
- SIGN
- CONSTRUCTION AREA

ILLINOIS DEPARTMENT OF TRANSPORTATION

MAINTENANCE OF TRAFFIC
I-90/94 KENNEDY EXPRESSWAY
STAGE 1
STA. 20+00 TO STA. 35+00

SCALE : 1" = 50' DRAWN BY : BEC
DATE : 02/27/09 CHECKED BY : GB

M:\Proj\R94P2-RAMP\94s120.dgn 2/23/2009 7:25:52 AM

DLZ

3.5