

F.A. RTE.	SECTION	COUNTY	TOTAL SHEETS	SHEET NO.
90/94	0202.6-2P, ETC. 1415 & 1517R-7	COOK	246	73
STA.		TO STA.		
FED. ROAD DIST. NO.		ILLINOIS FED. AID PROJECT		
CONTRACT NO. 62408				

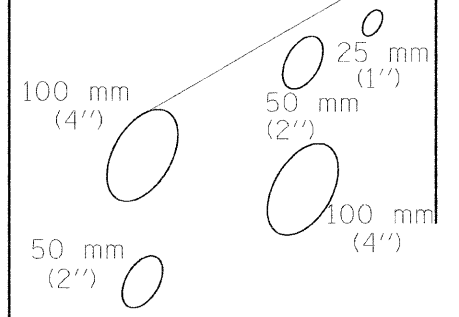
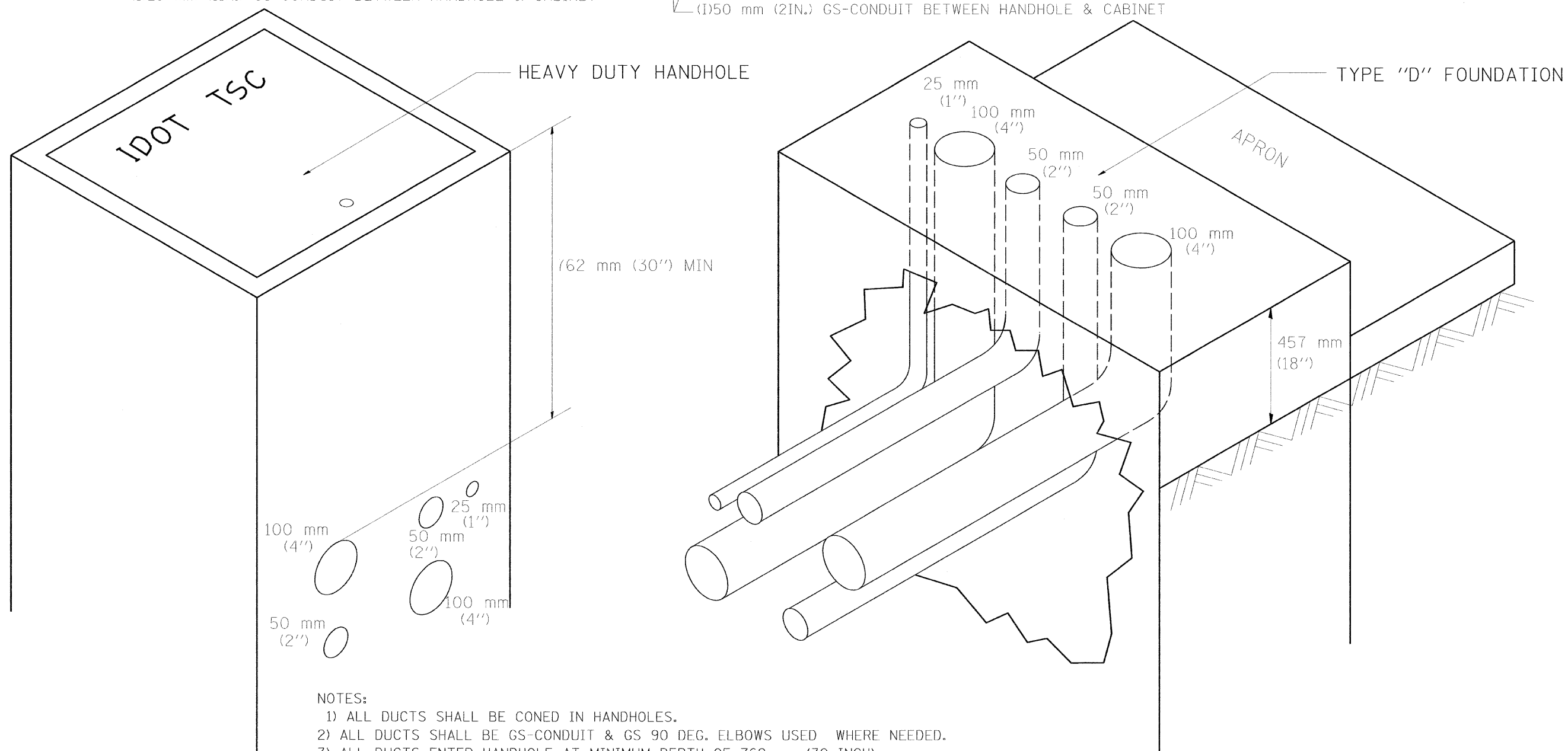
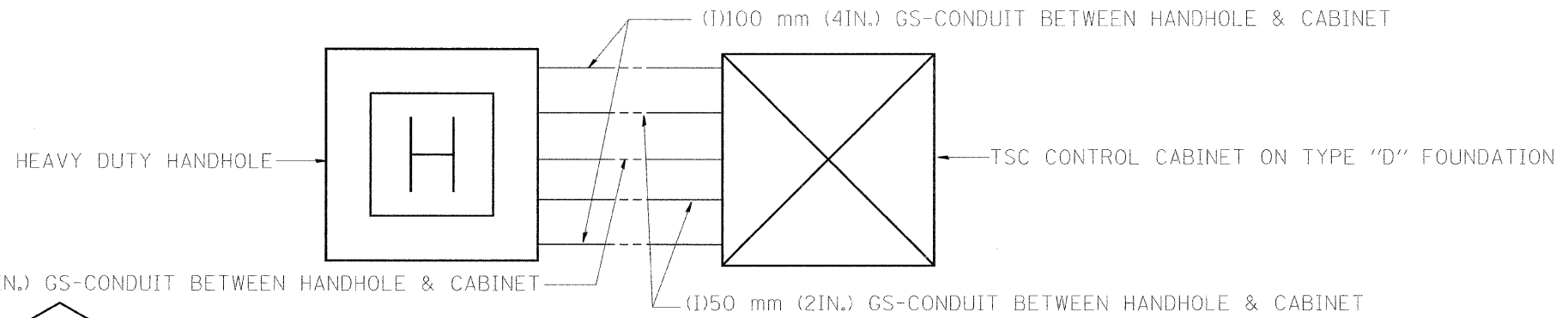

- NOTES:
- 1) ALL DUCTS SHALL BE CONED IN HANDHOLES.
 - 2) ALL DUCTS SHALL BE GS-CONDUIT & GS 90 DEG. ELBOWS USED WHERE NEEDED.
 - 3) ALL DUCTS ENTER HANDHOLE AT MINIMUM DEPTH OF 762 mm (30 INCH)
 - 4) ALL HANDHOLE COVERS SHALL READ "IDOT TSC".
 - 5) ALL CABINET HANDHOLES SHALL BE HEAVY DUTY.
 - 6) DUCTS SHALL BE CENTERED IN CABINET FOUNDATION/HANDHOLE AS SHOWN.
 - 7) CONDUITS SHALL BE SPACED 305 mm (1 FOOT) CENTER TO CENTER IN HEAVY DUTY HANDHOLE.
 - 8) INSTALL 20 mm X 3 m (3/4" X 10') COPPER CLAD STEEL GROUND ROD IN HDHH PROVIDED AS CABINET PAD. EXOTHERMIC WELD CONNECTION FROM GROUND ROD TO #6 GROUND WIRE INSULATED (GREEN).
 - 9) BOND ALL GSC CONDUITS IN CABINET FOUNDATION.
 - 10) INSTALL #6 GROUND WIRE IN 25 mm (1") GSC FROM HANDHOLE TO CABINET.
 - 11) TYPE "D" FOUNDATION SHALL BE 18" FROM TOP OF FOUNDATION TO FINISH GRADE.

REVISIONS	
NAME	DATE
T.C.	9/96
R.L.	3/99
R.L.	4/99

ILLINOIS DEPARTMENT OF TRANSPORTATION
TRAFFIC SYSTEMS CENTER
**CABINET - HANDHOLE
CONDUIT DETAIL**

SCALE: VERT. NONE
HORIZ. DRAWN BY G.M.
DATE 6-5-95 CHECKED BY R.L.

RD-TIPMET.DGN
RF=

VI-40011