

PART OF THE SE 1/4 OF SEC. 15 AND PART OF THE NE 1/4 OF SEC. 22, TWP. 43 N., R. 11 E. OF THE 3RD. P.M., IN LAKE COUNTY, ILLINOIS.

LEGEND

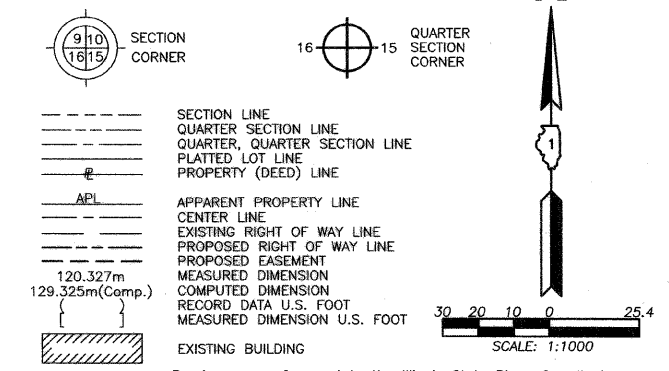

Bearings are referenced to the Illinois State Plane Coordinate Grid System, NAD83, East Zone, as provided by the Illinois Department of Transportation.

- IRON PIPE OR ROD FOUND      ⊕ "MAG" NAIL SET
- + CUT CROSS FOUND OR SET      ● 5/8" REBAR SET
- T1 THESE STAKES REFERENCE FOUND OR SET MONUMENTATION. SET 5/8 INCH  
T2 IRON ROD FLUSH WITH GROUND TO TIE FOUND IRON STAKE. IDENTIFIED BY  
T3 COLORED PLASTIC CAP BEARING SURVEYORS REGISTRATION NUMBER.
- BT1 THESE STAKES, IN CULTIVATED AREAS, REFERENCE FOUND OR SET MONU-  
BT2 MENTATION. BURIED 5/8 INCH IRON ROD 20 INCHES BELOW GROUND TO TIE  
BT3 FOUND IRON STAKE. IDENTIFIED BY COLORED PLASTIC CAP BEARING SUR-  
VEYORS REGISTRATION NUMBER
- STAKING OF PROPOSED RIGHT OF WAY. SET DIVISION OF HIGHWAYS SURVEY  
MARKER TO MONUMENT THE POSITION SHOWN. IDENTIFIED BY INSCRIPTION  
DATA AND SURVEYORS REGISTRATION NUMBER.
- M STAKING OF PROPOSED RIGHT OF WAY IN CULTIVATED AREAS. BURIED 5/8  
INCH METAL ROD 20 INCHES BELOW GROUND TO MARK FUTURE SURVEY  
MARKER POSITION IDENTIFIED BY COLORED PLASTIC CAP BEARING  
SURVEYORS REGISTRATION NUMBER
- ⊙ PERMANENT SURVEY MARKER, I.D.O.T STD 2135 (TO BE SET BY OTHERS)
- RIGHT OF WAY STAKING PROPOSED TO BE SET

STATE OF ILLINOIS }  
COUNTY OF LAKE }SS

THIS IS TO CERTIFY THAT WE, JORGENSEN & ASSOCIATES, INC., AN ILLINOIS PROFESSIONAL DESIGN FIRM LAND SURVEYING CORPORATION, NUMBER 184-2771, HAVE SURVEYED THE PLAT OF HIGHWAYS SHOWN HEREON BETWEEN SECTION 15, TOWNSHIP 43N., RANGE 11E. AND SECTION 22, TOWNSHIP 43N., RANGE 11E., OF THE THIRD PRINCIPAL MERIDIAN, LAKE COUNTY, THAT THE SURVEY IS TRUE AND COMPLETE AS SHOWN TO THE BEST OF MY KNOWLEDGE AND BELIEF, THAT THE PLAT CORRECTLY REPRESENTS SAID SURVEY, THAT ALL MONUMENTS FOUND AND ESTABLISHED ARE OF PERMANENT QUALITY AND OCCUPY THE POSITIONS SHOWN THEREON AND THAT THE MONUMENTS ARE SUFFICIENT TO ENABLE THE SURVEY TO BE RETRACED. MADE FOR THE DEPARTMENT OF TRANSPORTATION, STATE OF ILLINOIS.

DATED AT LAKE VILLA, ILLINOIS THIS 9<sup>th</sup> DAY OF July 2008A.D.

Christian H. Jorgensen  
PRESIDENT  
2797 PROFESSIONAL LAND SURVEYOR NO. 35-2797  
LICENSE EXPIRATION DATE NOVEMBER 30, 2008  
THIS PROFESSIONAL SERVICE CONFORMS TO THE CURRENT ILLINOIS MINIMUM STANDARDS FOR A BOUNDARY SURVEY.

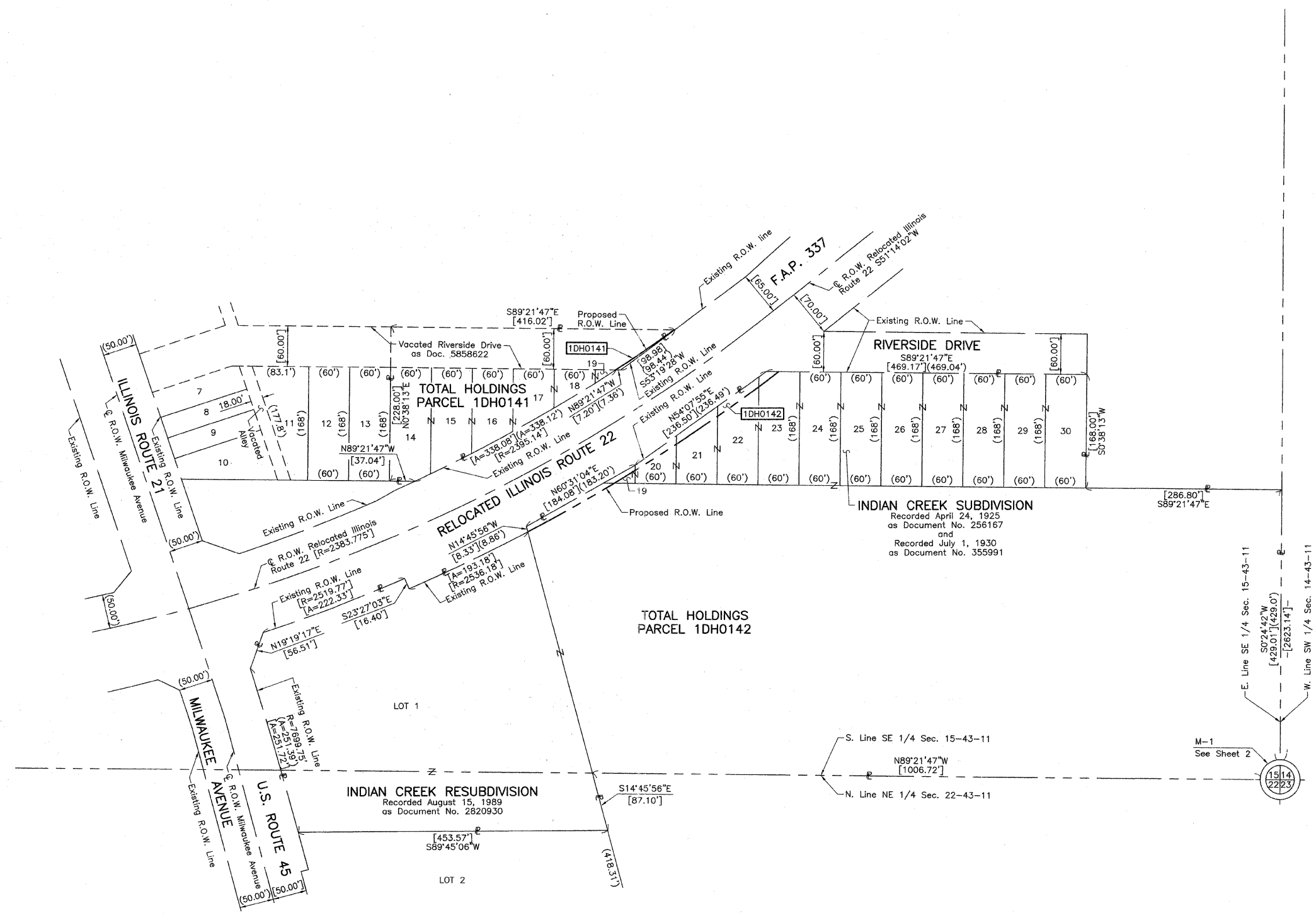

DATE	
BY	
MADE	
CHECKED	
INKEED	
ROW PLAT	
NOTEBOOK NO.	

RECEIVED  
JUL 10 2008  
PLATS & LEGALS

JORGENSEN & ASSOCIATES, INC.  
120 PARK AVENUE  
LAKE VILLA, ILLINOIS 60046 (847) 356-3371

SHEET 1 IS A COVER SHEET AND IS NOT RECORDED.

PLAT OF HIGHWAYS  
STATE OF ILLINOIS  
DEPARTMENT OF TRANSPORTATION  
F.A.P. 337 (ILLINOIS ROUTE 22)  
SECTION 20-R-5 LAKE COUNTY  
PROJECT JOB NO. R-91-005-01  
STATION NONE TO STATION  
SCALE: 1:1000/1"=25.4 SHEET 3 OF 4

BUREAU OF LAND ACQUISITION  
201 WEST CENTER COURT  
SCHAUMBURG, ILLINOIS 60196

REVISION DATE REVISION MADE BY