

PLAN	SURVEYED	BY	DATE
	ALLOTTED		
	FILED		
	NOTED		
	CHECKED		
	RT. OF WAY CHECKED		
	CADD FILE NAME		
	NO.		

PROFILE	SURVEYED	BY	DATE
	FILED		
	NOTED		
	CHECKED		
	STRUCTURE NOTATIONS CHECKED		
	NO.		

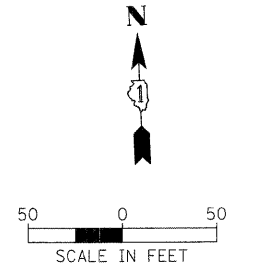
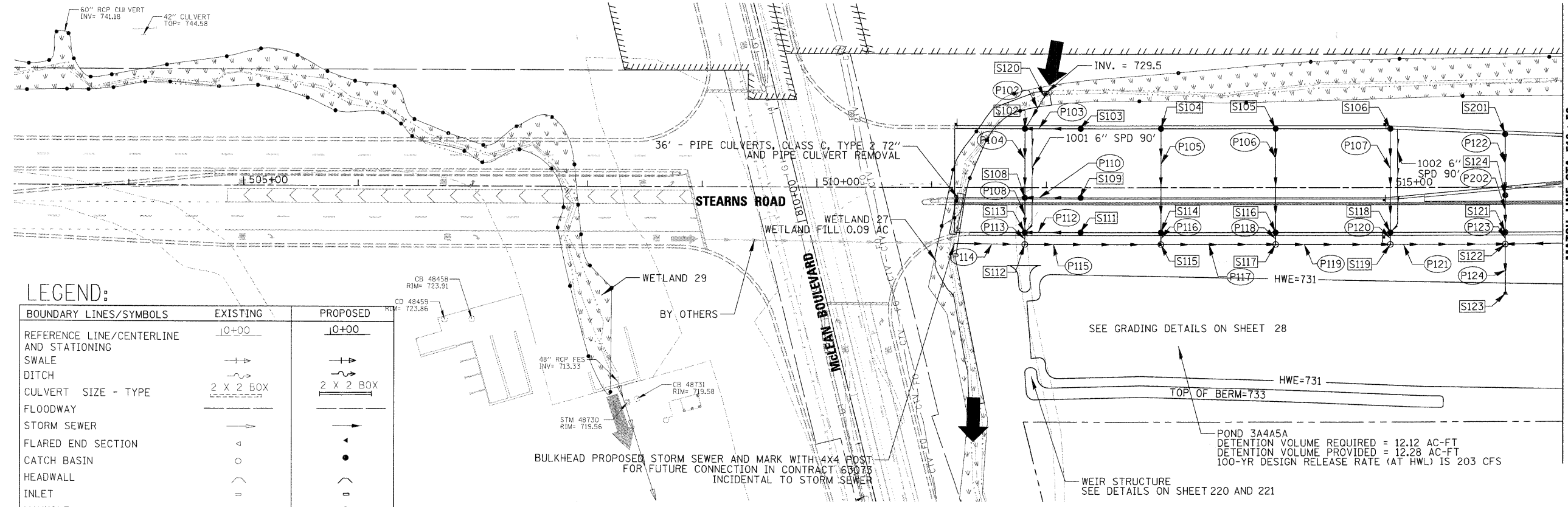

LEGEND:

BOUNDARY LINES/SYMBOLS	EXISTING	PROPOSED
REFERENCE LINE/CENTERLINE AND STATIONING	10+00	10+00
SWALE	↔	↔
DITCH	~	~
CULVERT SIZE - TYPE	2 X 2 BOX	2 X 2 BOX
FLOODWAY	---	---
STORM SEWER	—	—
FLARED END SECTION	◁	▷
CATCH BASIN	○	●
HEADWALL	⊥	⊥
INLET	○	○
MANHOLE	○	○
100 YEAR FLOODPLAIN BOUNDARY	---	---
RIGHT OF WAY LINE	---	---
OUTLET	➔	➔
RIP-RAP		▨
STORM SEWER CALLOUTS	— (P031)	— (P031)
STORM STRUCTURE CALLOUTS	— (S0312)	— (S0312)
SUBSURFACE PAVEMENT DRAIN CALLOUTS	— (1111 6" SPD 999')	— (1111 6" SPD 999')

NOTE:
CORING TO DRAINAGE STRUCTURE FOR INSTALLING PIPE UNDERDRAIN IS INCIDENTAL TO DRAINAGE STRUCTURE. (TYPICAL)

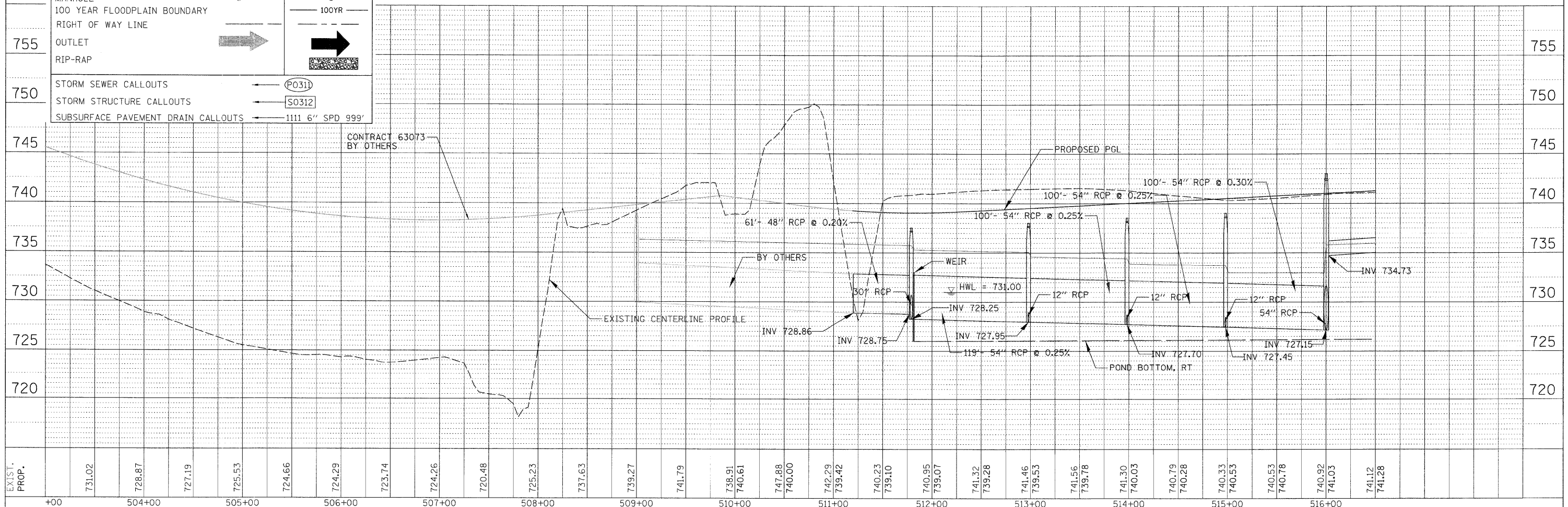

FILE NAME =	USER NAME = MWORMAN	DESIGNED JOC	REVISED -	STATE OF ILLINOIS DEPARTMENT OF TRANSPORTATION	DRAINAGE AND UTILITIES - STEARNS ROAD	SCALE: 1"=50'	SHEET NO. OF SHEETS	STA. 503+00.00 TO STA. 516+50	F.A.P. R.T.E. =	SECTION	COUNTY	TOTAL SHEETS	SHEET NO.
DPP_070793_STEARNS_01.SHT	VERT. SCALE = 1"=5'	DRAWN MYG	REVISED -						361	06-00214-20-BR	KANE	320	59
	PLOT SCALE = 50'	CHECKED CW	REVISED -						CONTRACT NO. 63075				
	PLOT DATE = 1/16/2009	DATE = 01/16/09	REVISED -						ILLINOIS FED. AID PROJECT				