

PART OF THE SW 1/4 SECTION 3 AND PART OF THE NW 1/4 SECTION 10, ALL IN T45N, R7E OF THE 3rd PM, GREENWOOD TOWNSHIP, McHENRY COUNTY, ILLINOIS.

F.A. RTE.	SECTION	COUNTY	TOTAL SHEETS	SHEET NO.
73	05-00310-00-BR	McHENRY	44	14
CONTRACT NO. 63114				
FED. ROAD DIST. NO. - ILLINOIS FED. AID PROJECT				

PARCEL NUMBER	OWNER	TOTAL HOLDING ACRES	PART TAKEN ACRES	REMAINDER ACRES	PREV. DED. ACRES	EASEMENT ACRES	EASEMENT PURPOSE	PERMANENT TAX INDEX NUMBER	PROPERTY ACQUIRED BY
PARCEL 0001	SCOTT CHARLES LINDEMANN AS TRUSTEE OF THE REISIDUARY TRUST ESTABLISHED BY THE PROVISIONS OF ARTICLE IV OF THE LAST WILL AND TESTAMENT OF RAY SCOTT LINDEMANN	80.000	0.241	79.759	0.172			08-03-300-001	
PARCEL 0002	WYNAT NEEDLE-LEAVES LIMITED PARTNERSHIP	61.360	0.805	60.555	0.448			08-03-300-004	
PARCEL 0003	DARRELL A. RADER AND MARLENE A. RADER TRUSTEES UNDER THE MARLENE A. RADER LIVING TRUST	30.000	0.777	29.223	0.447	0.014	CONSTRUCTION	08-10-100-005	

COORDINATE TABLE		
STATION	OFFSET	-N- COORDINATES -E-
102+50.00	4.06' RT	2,088,233.40 963,539.54
102+50.00	25.94' LT	2,088,263.40 963,539.57
102+50.00	33.00' LT	2,088,270.46 963,539.58
103+70.00	33.00' LT	2,088,270.34 963,659.58
104+20.00	45.00' LT	2,088,282.27 963,709.72
104+99.18	45.00' LT	2,088,281.97 963,788.89
104+98.93	4.09' RT	2,088,232.88 963,788.46
104+98.81	44.09' RT	2,088,192.88 963,788.19
105+51.00	44.00' RT	2,088,192.77 963,840.37
106+12.00	70.00' RT	2,088,166.54 963,901.27
106+58.00	45.00' LT	2,088,281.36 963,947.71
107+52.00	70.00' LT	2,088,306.00 964,041.81
108+79.00	70.00' LT	2,088,305.52 964,168.81
108+87.00	70.00' RT	2,088,165.49 964,176.27
109+50.00	45.00' RT	2,088,190.25 964,239.37
109+83.00	35.00' LT	2,088,270.12 964,272.67
109+80.32	41.97' RT	2,088,193.16 964,269.70
109+80.32	60.00' RT	2,088,175.13 964,269.63
110+10.32	38.97' RT	2,088,196.05 964,299.71
110+10.32	60.00' RT	2,088,175.02 964,299.63
110+50.00	35.00' RT	2,088,199.86 964,339.41
111+50.00	35.00' LT	2,088,269.48 964,439.67
111+50.00	27.04' LT	2,088,261.52 964,439.64
111+50.00	2.96' RT	2,088,231.52 964,439.53
111+50.00	32.96' RT	2,088,201.52 964,439.41
111+50.00	35.00' RT	2,088,199.48 964,439.40

LEGEND

- SECTION CORNER
- QUARTER SECTION CORNER
- SECTION LINE
- QUARTER SECTION LINE
- QUARTER SECTION LINE
- PLATTED LOT LINE
- PROPERTY (DEED) LINE
- APL APPARENT PROPERTY LINE
- CENTERLINE
- EXISTING RIGHT OF WAY LINE
- PROPOSED RIGHT OF WAY LINE
- PROPOSED EASEMENT
- AC EXISTING ACCESS CONTROL LINE
- AC- PROPOSED ACCESS CONTROL LINE
- MEASURED DIMENSION
- COMPUTED DIMENSION (123.45')
- RECORD DATA
- EXISTING BUILDING
- IRON PIPE OR ROD FOUND
- CUT CROSS FOUND OR SET
- SET 5/8" x 30" REBAR
- FOUND PK NAIL
- PK SET PK NAIL
- THESE STAKES REFERENCE FOUND OR SET MONUMENTATION.
 - T1 SET 5/8 INCH REBAR FLUSH WITH GROUND TO THE FOUND IRON STAKE. IDENTIFIED BY COLORED PLASTIC CAP AND BEARING SURVEYORS PROFESSIONAL NUMBER.
 - T2
 - T3
- BT1 THESE STAKES, IN CULTIVATED AREAS, REFERENCE FOUND OR SET MONUMENTATION.
 - BT2 BURIED 5/8 INCH REBAR 20 INCHES BELOW GROUND TO THE FOUND IRON STAKE. IDENTIFIED BY COLORED PLASTIC CAP BEARING SURVEYORS PROFESSIONAL NUMBER.
 - BT3
- STAKING OF PROPOSED RIGHT OF WAY.
 - SET DIVISION OF HIGHWAYS SURVEY MARKER TO MONUMENT THE POSITION SHOWN. IDENTIFIED BY INSCRIPTION DATA AND SURVEYORS PROFESSIONAL NUMBER.
- M STAKING OF PROPOSED RIGHT OF WAY IN CULTIVATED AREAS.
 - BURIED 5/8 INCH REBAR 20 INCHES BELOW GROUND TO MARK FUTURE SURVEY MARKER POSITION. IDENTIFIED BY COLORED PLASTIC CAP BEARING SURVEYORS PROFESSIONAL NUMBER.
- PERMANENT SURVEY MARKER. IDOT STD. 2135 (TO BE SET BY OTHERS)
- RIGHT OF WAY STAKING PROPOSED TO BE SET.

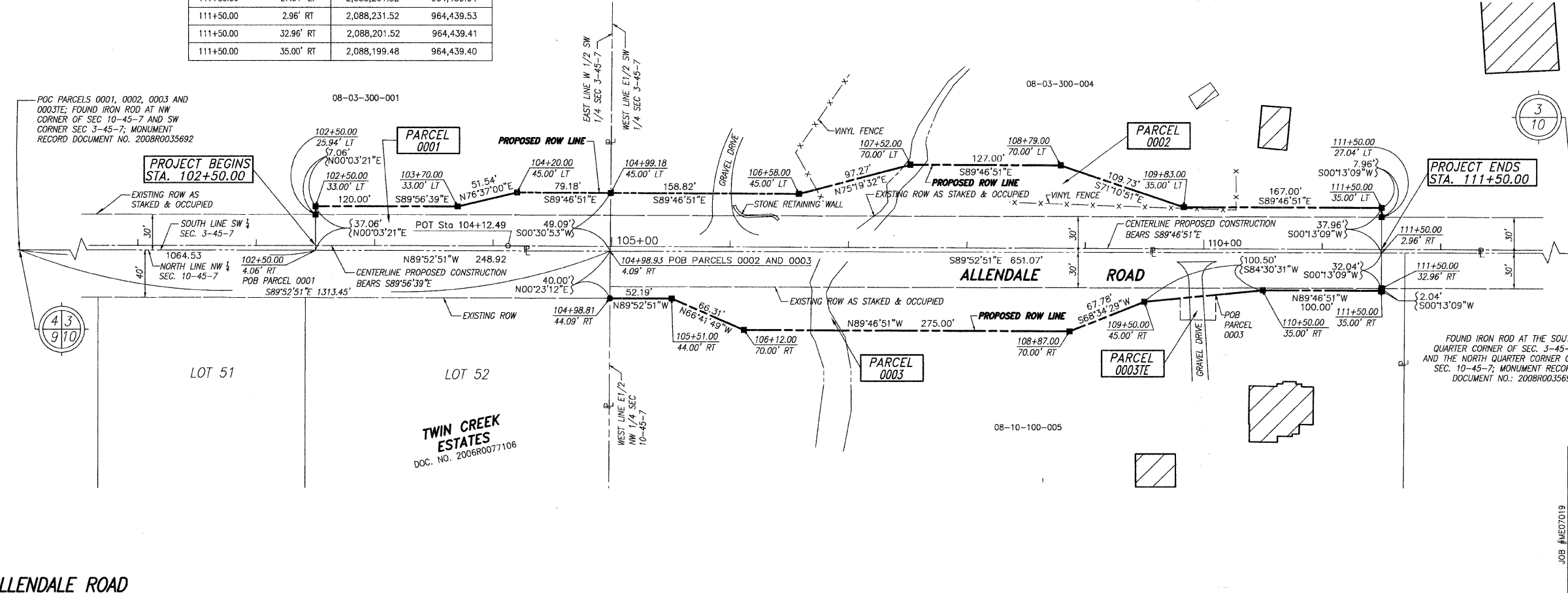
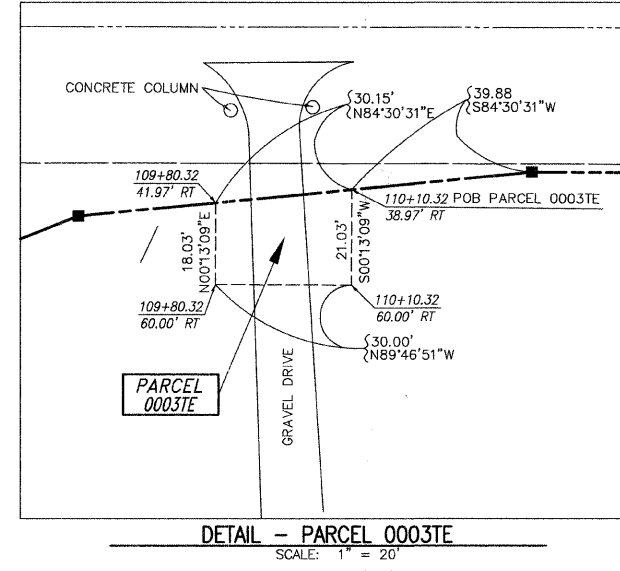

STATE OF ILLINOIS } SS
COUNTY OF WILL } SS

THIS IS TO CERTIFY THAT I, LANCE A. VINSEL, AN ILLINOIS PROFESSIONAL LAND SURVEYOR, HAVE SURVEYED THE PLAT OF HIGHWAYS SHOWN HEREON IN SECTIONS 3 AND 10, TOWNSHIP 45 NORTH, RANGE 7 EAST OF THE THIRD PRINCIPAL MERIDIAN, McHENRY COUNTY, ILLINOIS; THAT ALL MONUMENTS FOUND AND ESTABLISHED ARE OF PERMANENT QUALITY AND OCCUPY THE POSITIONS SHOWN THEREON AND THAT THE MONUMENTS ARE SUFFICIENT TO ENABLE THE SURVEY TO BE RETRACED. MADE OF THE ILLINOIS DEPARTMENT OF TRANSPORTATION, STATE OF ILLINOIS.

DATED AT LOMBARD, ILLINOIS THIS _____ DAY OF _____ 2008 A.D.

Lance Vinsel
LANCE A. VINSEL
NO. 2891
LOMBARD

ILLINOIS PROFESSIONAL LAND SURVEYOR NO. 2891
LICENSE EXPIRATION DATE NOVEMBER 30, 2010

THIS PROFESSIONAL SERVICE CONFORMS TO THE CURRENT ILLINOIS MINIMUM STANDARDS FOR A BOUNDARY SURVEY.

MILLENNIA
200 WEST 22ND STREET
SUITE 216
LOMBARD, ILLINOIS 60148

GRAPHIC SCALE
(IN FEET)
0 50 100 150
SCALE: 1" = 50'

PLAT OF HIGHWAYS
STATE OF ILLINOIS
McHENRY COUNTY
DIVISION OF TRANSPORTATION
ALLENDALE ROAD

SECTION: 05-00310-00-RR McHENRY COUNTY
PROJECT: BROS-111(45) JOB NO.: R-91-004-06
STATION 102+50.00 TO STATION 111+50.00
SCALE: 1"=50' SHEET 14 OF 44

ALLENDALE ROAD