

F.A. RTE.	SECTION	COUNTY	TOTAL SHEETS	SHEET NO.
*	**	KANKAKEE	109	61
STA.		TO STA.		
FED. ROAD DIST. NO.		ILLINOIS FED. AID PROJECT		

- FAU ROUTE 6176 (ARMOUR ROAD)
- ** SECTION (79)W&RS & 14ORS

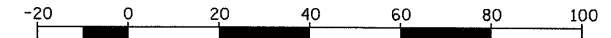

*** MATCH EXISTING

*** MATCH EXISTING

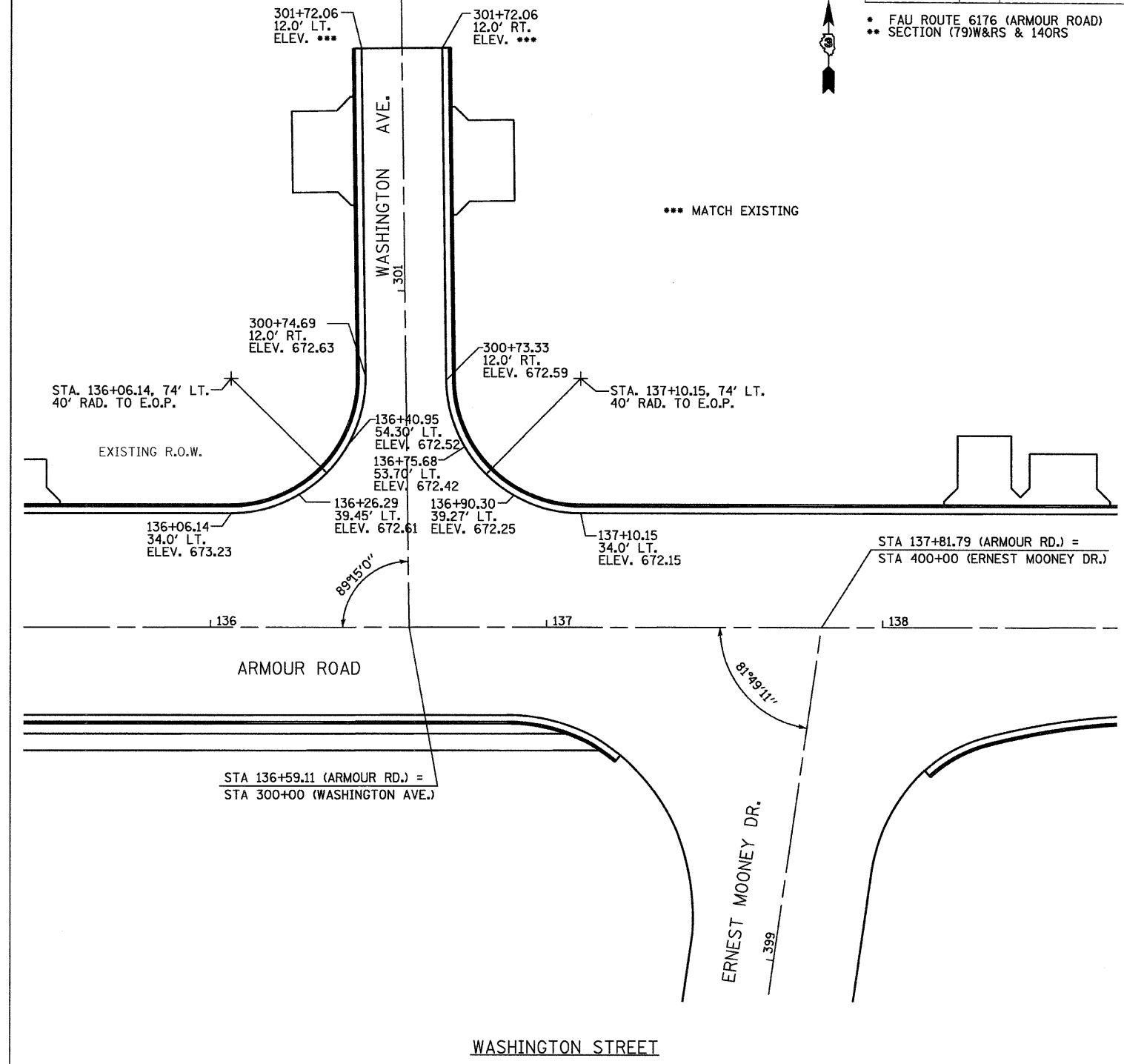
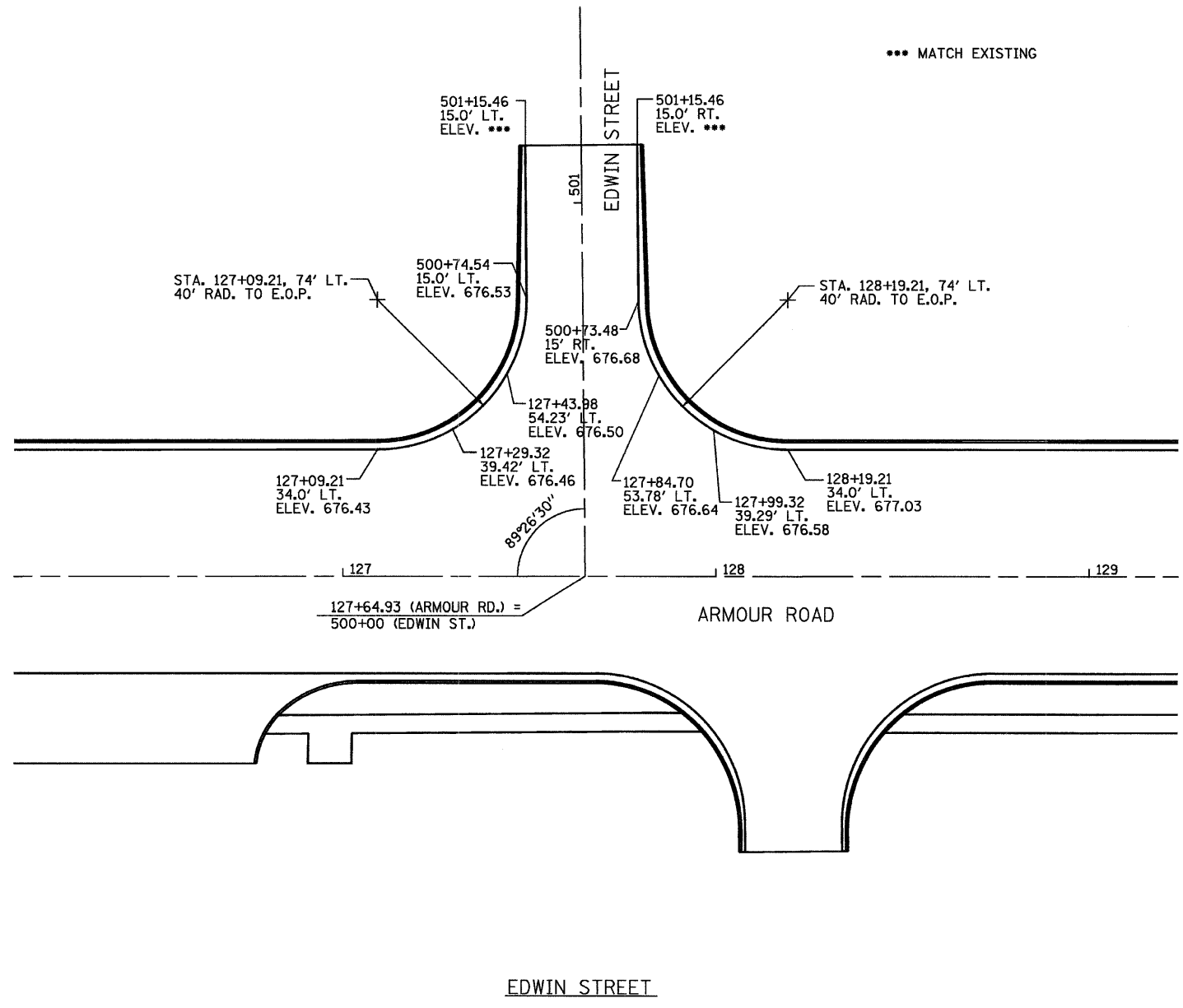

PLOT DATE = 12/06
 FILE NAME = 2143360305WASH.DGN
 USER NAME = ARR

REVISIONS	
NAME	DATE

ILLINOIS DEPARTMENT OF TRANSPORTATION

INTERSECTION DETAILS
 FAU ROUTE 6176 (ARMOUR ROAD)
 SECTION (79)W&RS & 14ORS
 KANKAKEE COUNTY

SCALE: VERT. _____
 HORIZ. _____
 DATE _____

DRAWN BY: KKP
 CHECKED BY: JKC