

TBM 10D-1 DESCRIPTION:
 CHISELED "□" TOP CENTER
 OF CONC. HEADWALL OF
 3' x 7' A.R. BOX CULVERT
 N.E. QUADRANT OF BRIDGE.
 @ ELEV. 100.00

NOTE: REFERENCE CONTROL POINT
 NUMBERS TO FIELD BOOK

CONTROL POINT #1202



PLAN	SURVEYED	BY	DATE
	PLOTTED		
	CHECKED		
	RT. OF WAY		
	CHECKED		
	NO.		
	FILE NAME		

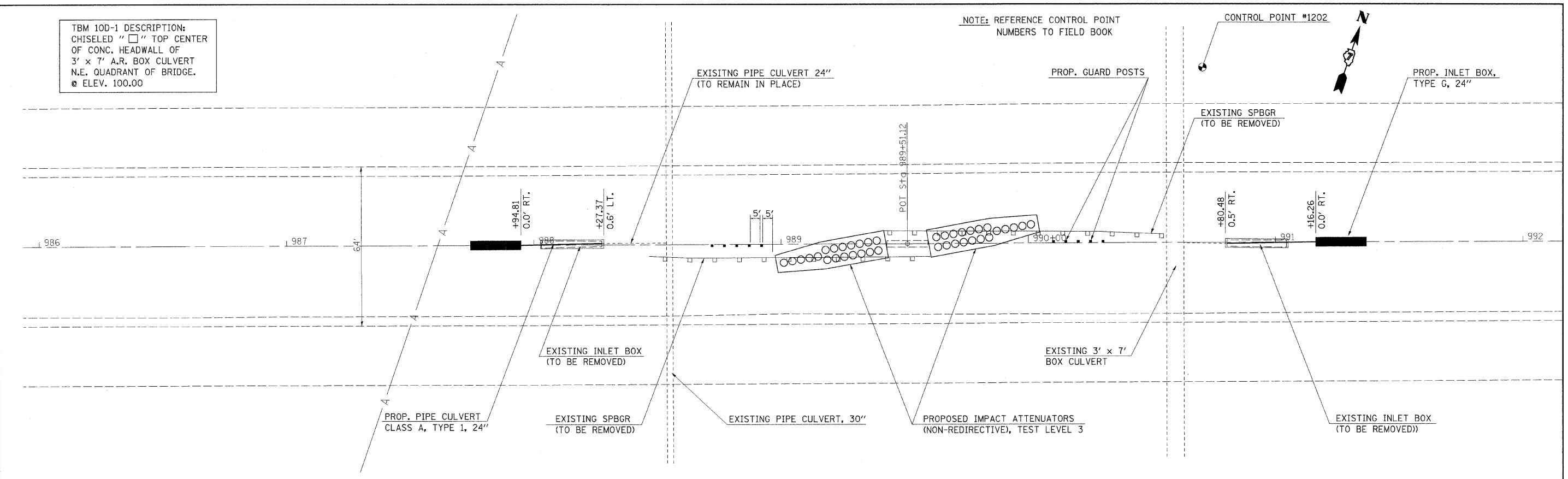

PROFILE	SURVEYED	BY	DATE
	PLOTTED		
	CHECKED		
	STRUCTURE		
	NOTATION		
	CHRD		
	NO.		

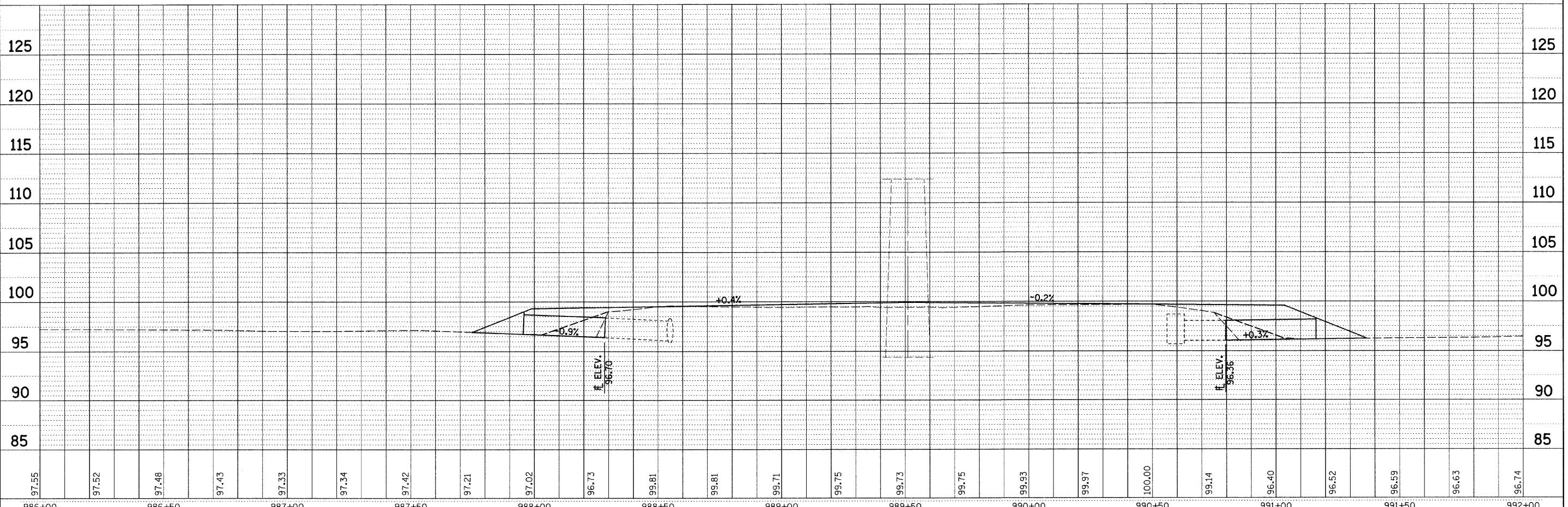

97.55	97.52	97.48	97.43	97.33	97.34	97.42	97.21	97.02	96.73	99.81	99.81	99.71	99.75	99.73	99.75	99.93	99.97	100.00	99.14	96.40	96.52	96.59	96.63	96.74	
986+00	986+50	987+00	987+50	988+00	988+50	989+00	989+50	990+00	990+50	991+00	991+50	992+00													

FILE NAME =
 c:\pwwork\pwwork\swartzr\dms50728\shp&
 USER NAME = swartzr
 20_74313.dgn
 PLOT SCALE = 20.0000' / IN.
 PLOT DATE = 1/20/2009

DESIGNED -
 DRAWN -
 CHECKED -
 DATE -

REVISED -
 REVISED -
 REVISED -
 REVISED -

STATE OF ILLINOIS
 DEPARTMENT OF TRANSPORTATION

PLAN PROFILE 026-0078
 SCALE: 20
 SHEET NO. 12 OF 15 SHEETS
 STA. 986+00 TO STA. 992+00

F.A.I. RTE.	SECTION	COUNTY	TOTAL SHEETS	SHEET NO.
70	D-7 SAFETY 2009-1	FAYETTE	100	26
CONTRACT NO. 74313				
FED. ROAD DIST. NO. ILLINOIS FED. AID PROJECT				