

PART OF THE SW 1/4 OF SECTION 14, T6N, R10W, OF THE 3RD PM, MADISON COUNTY, ILLINOIS

BEARINGS SHOWN HEREON ARE BASED ON SURVEY CONTROL DATA AS PROVIDED BY THE ILLINOIS DEPARTMENT OF TRANSPORTATION.

LEGEND

- EXISTING CENTERLINE
EXISTING RIGHT OF WAY LINE
EXISTING EASEMENT LINE
PROPOSED CENTERLINE
ACCESS CONTROL & PROPOSED RIGHT OF WAY LINE
ACCESS CONTROL LINE
PROPOSED TEMPORARY EASEMENT LINE
PROPOSED PERMANENT EASEMENT LINE
SECTION LINE
QUARTER SECTION LINE
QUARTER QUARTER SECTION LINE
PROPERTY (DEED) LINE
APPARENT PROPERTY LINE
MEASURED DIMENSION
COMPUTED DIMENSION
RECORDED DIMENSION
FOUND IRON PIPE OR IRON ROD
SET 3/8" INCH IRON ROD
PERMANENT SURVEY MONUMENT, I.D.O.T. STD. 2135
CUT CROSS FOUND OR SET
SAME OWNERSHIP

- STAKING OF PROPOSED RIGHT OF WAY. SET 3/8" INCH METAL ROD WITH DIVISION OF HIGHWAY SURVEY MARKER TO MONUMENT THE POSITION SHOWN, IDENTIFIED BY INSCRIPTION DATA AND SURVEYORS REGISTRATION NUMBER.
STAKING OF PROPOSED RIGHT OF WAY IN CULTIVATED AREAS. SET 3/8" INCH METAL ROD WITH DIVISION OF HIGHWAY SURVEY MARKER 20 INCHES BELOW GROUND SURFACE TO MONUMENT THE POSITION SHOWN, IDENTIFIED BY INSCRIPTION DATA AND SURVEYORS REGISTRATION NUMBER.

STATE OF ILLINOIS )
COUNTY OF ) SS

THIS IS TO CERTIFY THAT I, JEFFREY B. MEYER AN ILLINOIS PROFESSIONAL LAND SURVEYOR, HAS SURVEYED THE PLAT OF HIGHWAYS SHOWN HEREON IN SECTION 14, TOWNSHIP 6 NORTH, RANGE 10 WEST, OF THE THIRD PRINCIPAL MERIDIAN, MADISON COUNTY, THAT THE SURVEY IS TRUE AND COMPLETE AS SHOWN TO THE BEST OF MY KNOWLEDGE AND BELIEF, THAT THE PLAT CORRECTLY REPRESENTS SAID SURVEY, THAT ALL MONUMENTS FOUND AND ESTABLISHED ARE OF PERMANENT QUALITY AND OCCUPY THE POSITIONS SHOWN THEREON AND THAT THE MONUMENTS ARE SUFFICIENT TO ENABLE THE SURVEY TO BE RETRACED. MADE FOR THE DEPARTMENT OF TRANSPORTATION, STATE OF ILLINOIS.

DATED
JEFFREY B. MEYER, PLS No. 035-002977



1406 E. TREMONT STREET
P.O. BOX 130
HILLSBORO, ILLINOIS 62409
TEL 217 532-5969
FAX 217 532-9212

ILLINOIS DEPARTMENT OF TRANSPORTATION
PLAT OF HIGHWAYS
FAP ROUTE 310 (US 67)
SECTION 60-16, 60-15
MADISON COUNTY
JOB NO. R-98-001-97/R-98-039-92

STATION 172+00 TO STATION 48+86
SCALE: 1" = 50' SHEET 8 OF 29

ILLINOIS DEPARTMENT OF TRANSPORTATION
DIVISION OF HIGHWAYS/DISTRICT 8
1102 EASTPORT PLAZA DRIVE
COLLINGSVILLE, ILLINOIS 62234-6198

Table with 2 columns: CENTERLINE OF CONSTRUCTION BEARING EQUATION FOR FAP 310 and CENTERLINE OF CONSTRUCTION BEARING EQUATION FOR IL 111. Includes stationing and bearing information.

COORDINATES SHOWN HEREON ARE BASED ON SURVEY CONTROL DATA AS PROVIDED BY THE ILLINOIS DEPARTMENT OF TRANSPORTATION.

COORDINATE TABLE with columns: STATION, OFFSET, NORTH, EAST, STATION, OFFSET, NORTH, EAST. Contains coordinate data for various stations.

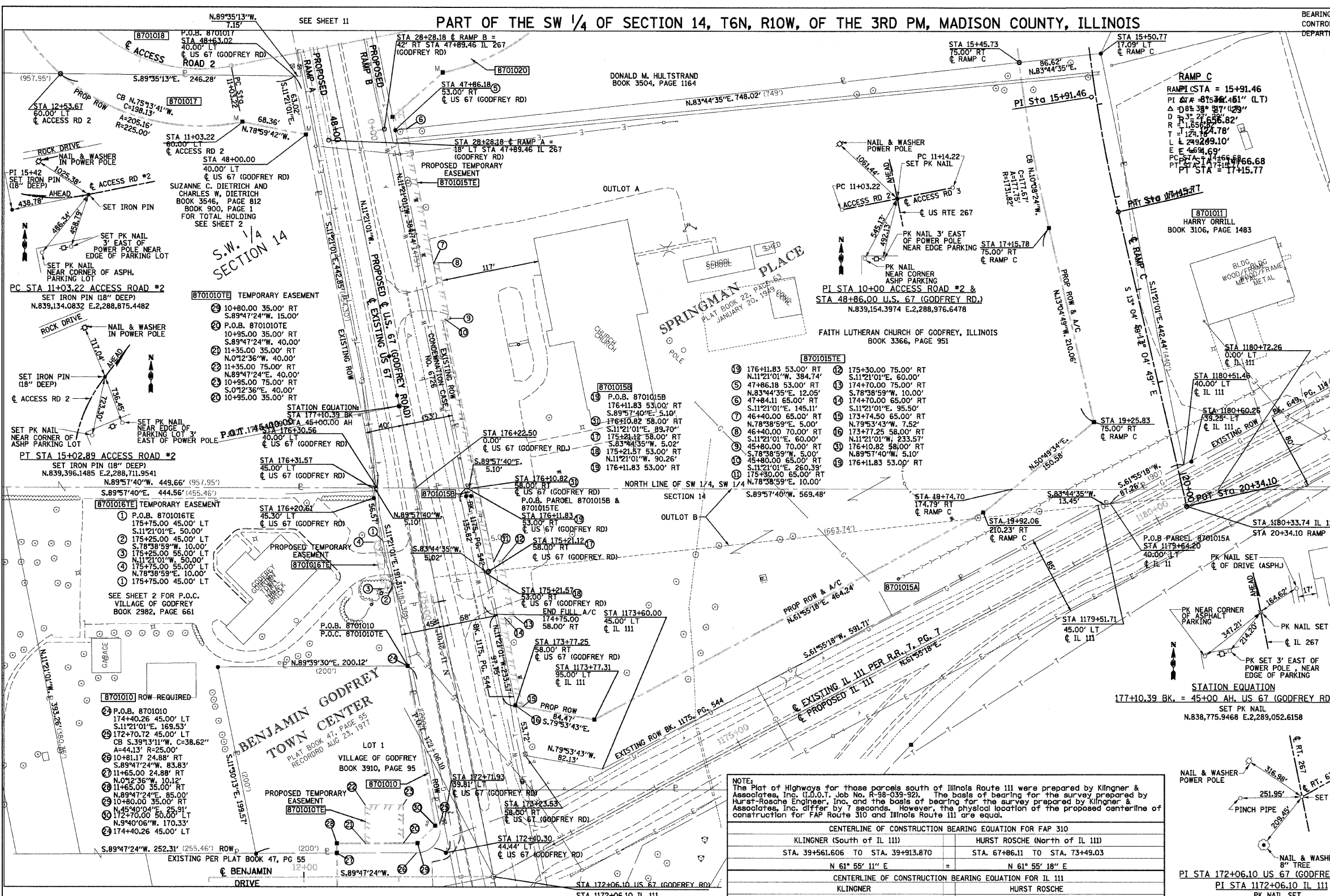

Table with columns: PARCEL NO., OWNER/TITLE REPORT NO., TOTAL HOLDING, R.O.W. REQUIRED, PREVIOUSLY DEDICATED, REMAINDER, EASEMENTS TEMP PERM, EASEMENT PURPOSE, PERMANENT TAX NUMBER, PROPERTY ACQUIRED BY. Lists parcel details for parcels 8701015A and 8701015B.

DATE: 3-28-21
3-28-21: JBM
3-28-21: JBM
3-28-21: JBM
3-28-21: JBM
3-28-21: JBM
3-28-21: JBM
3-28-21: JBM
3-28-21: JBM
3-28-21: JBM
3-28-21: JBM