

PART OF THE SW 1/4 OF SECTION 14, T6N, R10W, OF THE 3RD PM, MADISON COUNTY, ILLINOIS

BEARINGS SHOWN HEREON ARE BASED ON SURVEY CONTROL DATA AS PROVIDED BY THE ILLINOIS DEPARTMENT OF TRANSPORTATION.

**LEGEND**

- EXISTING CENTERLINE
- EXISTING RIGHT OF WAY LINE
- EXISTING EASEMENT LINE
- PROPOSED CENTERLINE
- ACCESS CONTROL & PROPOSED RIGHT OF WAY LINE
- ACCESS CONTROL LINE
- PROPOSED TEMPORARY EASEMENT LINE
- PROPOSED PERMANENT EASEMENT LINE
- SECTION LINE
- QUARTER SECTION LINE
- PROPERTY (DEED) LINE
- APPARENT PROPERTY LINE
- MEASURED DIMENSION
- COMPUTED DIMENSION
- RECORDED DIMENSION
- FOUND IRON PIPE OR IRON ROD
- SET 3/8" INCH IRON ROD
- PERMANENT SURVEY MONUMENT, I.D.O.T. STD. 2135
- (TO BE SET BY OTHERS)
- CUT CROSS FOUND OR SET
- SAME OWNERSHIP

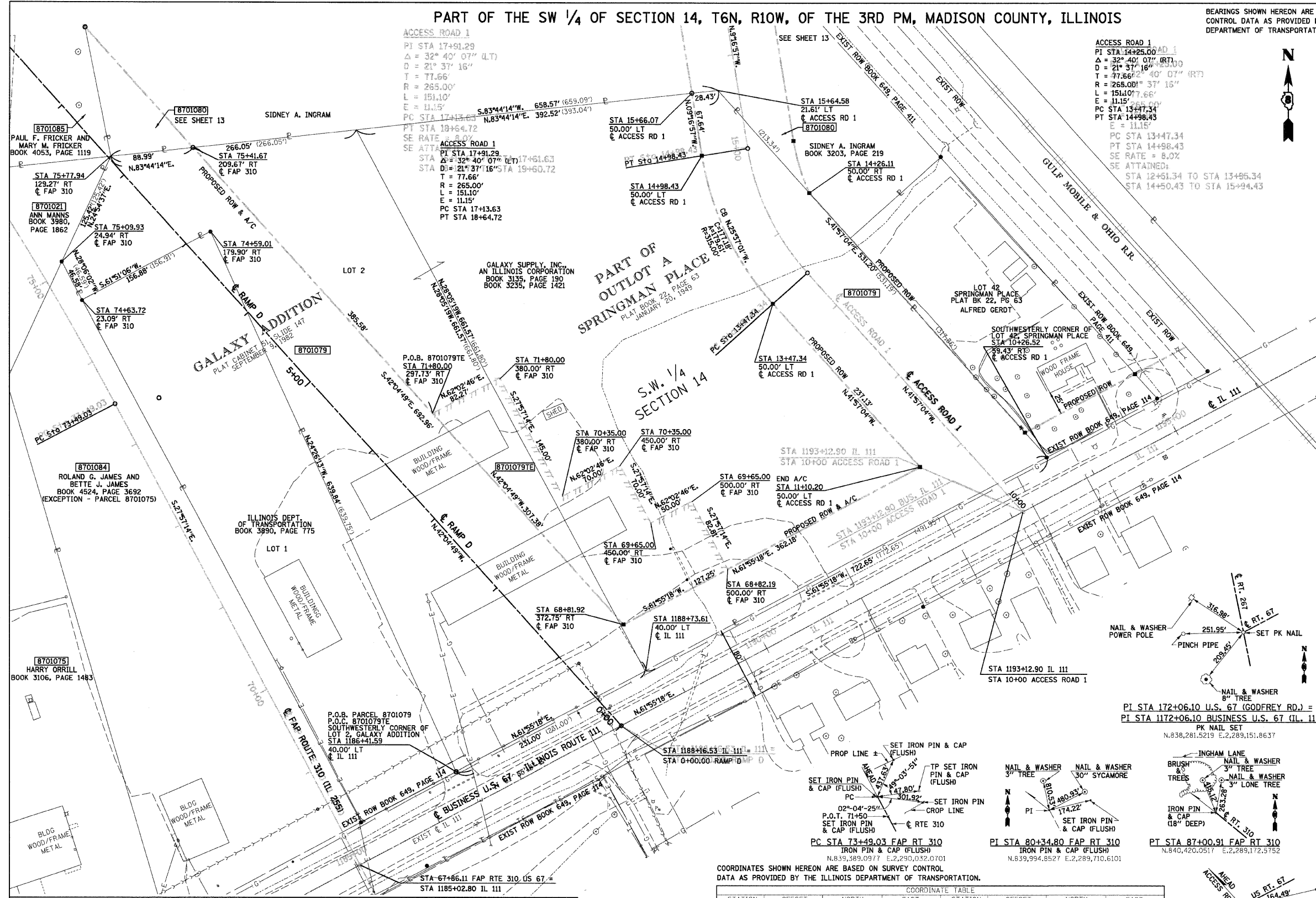

- STAKING OF PROPOSED RIGHT OF WAY. SET 3/8" INCH METAL ROD WITH DIVISION OF HIGHWAY SURVEY MARKER TO MONUMENT THE POSITION SHOWN, IDENTIFIED BY INSCRIPTION DATA AND SURVEYORS REGISTRATION NUMBER.
- M STAKING OF PROPOSED RIGHT OF WAY IN CULTIVATED AREAS. SET 3/8" INCH METAL ROD WITH DIVISION OF HIGHWAY SURVEY MARKER 20 INCHES BELOW GROUND SURFACE TO MONUMENT THE POSITION SHOWN, IDENTIFIED BY INSCRIPTION DATA AND SURVEYORS REGISTRATION NUMBER.

STATE OF ILLINOIS )  
 ) SS  
 COUNTY OF )

THIS IS TO CERTIFY THAT I, JEFFREY B. MEYER AN ILLINOIS PROFESSIONAL LAND SURVEYOR, HAS SURVEYED THE PLAT OF HIGHWAYS SHOWN HEREON IN SECTION 14, TOWNSHIP 6 NORTH, RANGE 10 WEST, OF THE THIRD PRINCIPAL MERIDIAN, MADISON COUNTY, THAT THE SURVEY IS TRUE AND COMPLETE AS SHOWN TO THE BEST OF MY KNOWLEDGE AND BELIEF, THAT THE PLAT CORRECTLY REPRESENTS SAID SURVEY, THAT ALL MONUMENTS FOUND AND ESTABLISHED ARE OF PERMANENT QUALITY AND OCCUPY THE POSITIONS SHOWN THEREON AND THAT THE MONUMENTS ARE SUFFICIENT TO ENABLE THE SURVEY TO BE RETRACED. MADE FOR THE DEPARTMENT OF TRANSPORTATION, STATE OF ILLINOIS.

DATED \_\_\_\_\_  
 JEFFREY B. MEYER, PLS No. 035-002977

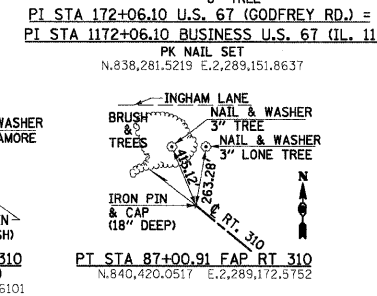

COORDINATES SHOWN HEREON ARE BASED ON SURVEY CONTROL DATA AS PROVIDED BY THE ILLINOIS DEPARTMENT OF TRANSPORTATION.

STATION		OFFSET	NORTH	EAST	STATION	OFFSET	NORTH	EAST
67+46.11	0.00'		839,891.8505	2,290,295.9475	1188+16.53	0.00'	839,042.1690	2,290,755.7000
1186+41.59	40.00' LT		839,992.4669	2,290,399.5730	15+64.58	21.61' LT	839,727.6647	2,290,682.0659
74+59.01	179.90' RT		839,574.9881	2,290,134.8763	14+26.11	50.00' RT	842,853.9900	2,286,145.9964
74+63.72	23.09' RT		839,500.9170	2,289,996.5463	10+26.52	59.43' RT	839,332.6034	2,291,037.1715
73+09.93	24.94' RT		839,542.0698	2,289,974.6043	69+65.00	450.00' RT	839,260.8134	2,290,609.5860
75+71.94	129.27' RT		839,655.8216	2,290,027.4312	69+65.00	500.00' RT	839,284.2514	2,290,653.4523
75+41.67	209.67' RT		839,665.5296	2,290,115.8902	70+35.00	450.00' RT	839,322.6462	2,290,576.7728
1188+73.61	40.00' LT		839,101.6747	2,290,604.2871	70+35.00	380.00' RT	839,289.8330	2,290,514.9400
11+10.20	50.00' LT		839,321.6828	2,290,899.8479	71+80.00	380.00' RT	839,479.9152	2,290,446.9698
13+47.34	50.00' LT		839,498.0421	2,290,741.3252	71+80.00	297.73' RT	839,379.3487	2,290,374.2956
14+98.43	50.00' LT		839,657.8087	2,290,664.7200	68+81.92	372.75' RT	839,151.2107	2,290,580.2915
15+66.07	50.00' LT		839,724.5636	2,290,653.8093	11+10.20	50.00' LT	839,148.6572	2,290,575.5050

**CENTERLINE OF CONSTRUCTION BEARING EQUATION FOR FAP 310**

KLINGNER (South of IL 111)	HURST ROSCHE (North of IL 111)
STA. 39+561.606 TO STA. 39+913.870	STA. 67+86.11 TO STA. 73+49.03
N 61° 55' 11" E	N 61° 55' 18" E

**CENTERLINE OF CONSTRUCTION BEARING EQUATION FOR IL 111**

KLINGNER	HURST ROSCHE
N 27° 57' 21" W	N 27° 57' 14" W

**NOTE:** The Plat of Highways for those parcels south of Illinois Route 111 were prepared by Klingner & Associates, Inc. (I.D.O.T. Job No. R-98-039-92). The basis of bearing for the survey prepared by Hurst-Rosche Engineers, Inc. and the basis of bearing for the survey prepared by Klingner & Associates, Inc. differ by 7 seconds. However, the physical location of the proposed centerline of construction for FAP Route 310 and Illinois Route 111 are equal.

PARCEL NO.	OWNER/TITLE REPORT NO.	TOTAL HOLDING	R.O.W. REQUIRED	PREVIOUSLY DEDICATED	REMAINDER	EASEMENTS		EASEMENT PURPOSE	PERMANENT TAX NUMBER	PROPERTY ACQUIRED BY
						TEMP	PERM			
8701079	GALAXY SUPPLY, INC. MA-1358 AN ILLINOIS CORPORATION MA-1965	9.3695 AC 408,137 SF	4.2283 AC 184,186 SF	N/A	5.1412 AC 223,951 SF	0.6473 AC 28,196 SF	N/A	BUILDING REMOVAL	24-1-01-14-00-000-007-007 24-2-01-14-03-303-009	

**ILLINOIS DEPARTMENT OF TRANSPORTATION**

**PLAT OF HIGHWAYS**

FAP ROUTE 310 (US 67)  
 SECTION 60-16, 60-15  
 MADISON COUNTY  
 JOB NO. R-98-001-97/R-98-039-92

STATION 68+00 TO STATION 75+00

SCALE: 1" = 50'

SHEET 10 OF 29

ILLINOIS DEPARTMENT OF TRANSPORTATION  
 DIVISION OF HIGHWAYS/DISTRICT 8  
 1102 EASTPORT PLAZA DRIVE  
 COLLINGSVILLE, ILLINOIS 62234-6198