

DATA AS PROVIDED BY THE ILLINOIS DEPARTMENT OF TRANSPORTATION

PART OF THE SW 1/4 OF SECTION 14, 16N, RIOW, OF THE 3RD PM, MADISON COUNTY, ILLINOIS

CURTAIN DATA AS PROVIDED BY THE ILLINOIS DEPARTMENT OF TRANSPORTATION

COORDINATE TABLE (FAP 310) with columns: STATION, OFFSET, NORTH, EAST. Rows include 39+719.935, 39+805.316, 39+845.683, 39+846.082.

COORDINATE TABLE (CONST IL 111) with columns: STATION, OFFSET, NORTH, EAST. Rows include 29+656.246, 29+725.478, 29+742.363.

COORDINATE TABLE (BASELINE RAMP E) with columns: STATION, OFFSET, NORTH, EAST. Rows include 0+015.110, 0+035.250, 0+134.704, 0+140.000, 0+282.502, 0+266.937.

COORDINATE TABLE (PR DRAINAGE DITCH) with columns: STATION, OFFSET, NORTH, EAST. Rows include 0+017.023, 0+017.705, 0+020.202, 0+047.152, 0+047.323, 0+095.958, 0+095.958, 0+223.829, 0+246.065.

COORDINATE TABLE (US 67 - GODFREY RD) with columns: STATION, OFFSET, NORTH, EAST. Rows include 5+045.866, 5+046.493, 5+084.279, 5+127.622.

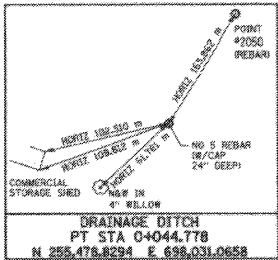
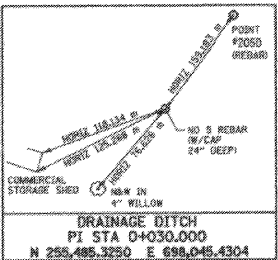
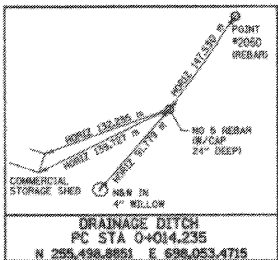
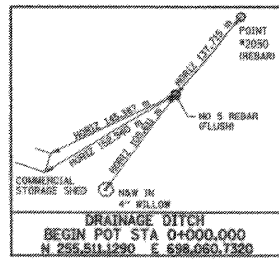

LEGEND section with symbols for EXISTING CENTERLINE, PROPOSED ACCESS CONTROL LINE, EXISTING EASEMENT LINE, PROPOSED CENTERLINE, PROPOSED RIGHT OF WAY LINE, PROPOSED RIGHT OF WAY AND PROPOSED ACCESS CONTROL LINE, PROPOSED TEMPORARY EASEMENT LINE, PROPOSED PERMANENT EASEMENT LINE, SECTION LINE, QUARTER SECTION LINE, QUARTER SECTION LINE, PROPERTY (DEED) LINE, APPARENT PROPERTY LINE, MEASURED DIMENSION, COMPUTED DIMENSION, ENGLISH EQUIVALENT TO METRIC DIM, RECORDED DIMENSION, FOUND IRON PIPE OR IRON ROD SET 5/8 INCH IRON ROD PERMANENT SURVEY MONUMENT, I.D.O.T. STD. 2135 (TO BE SET BY OTHERS), CUT CROSS FOUND OR SET, SAME OWNERSHIP.

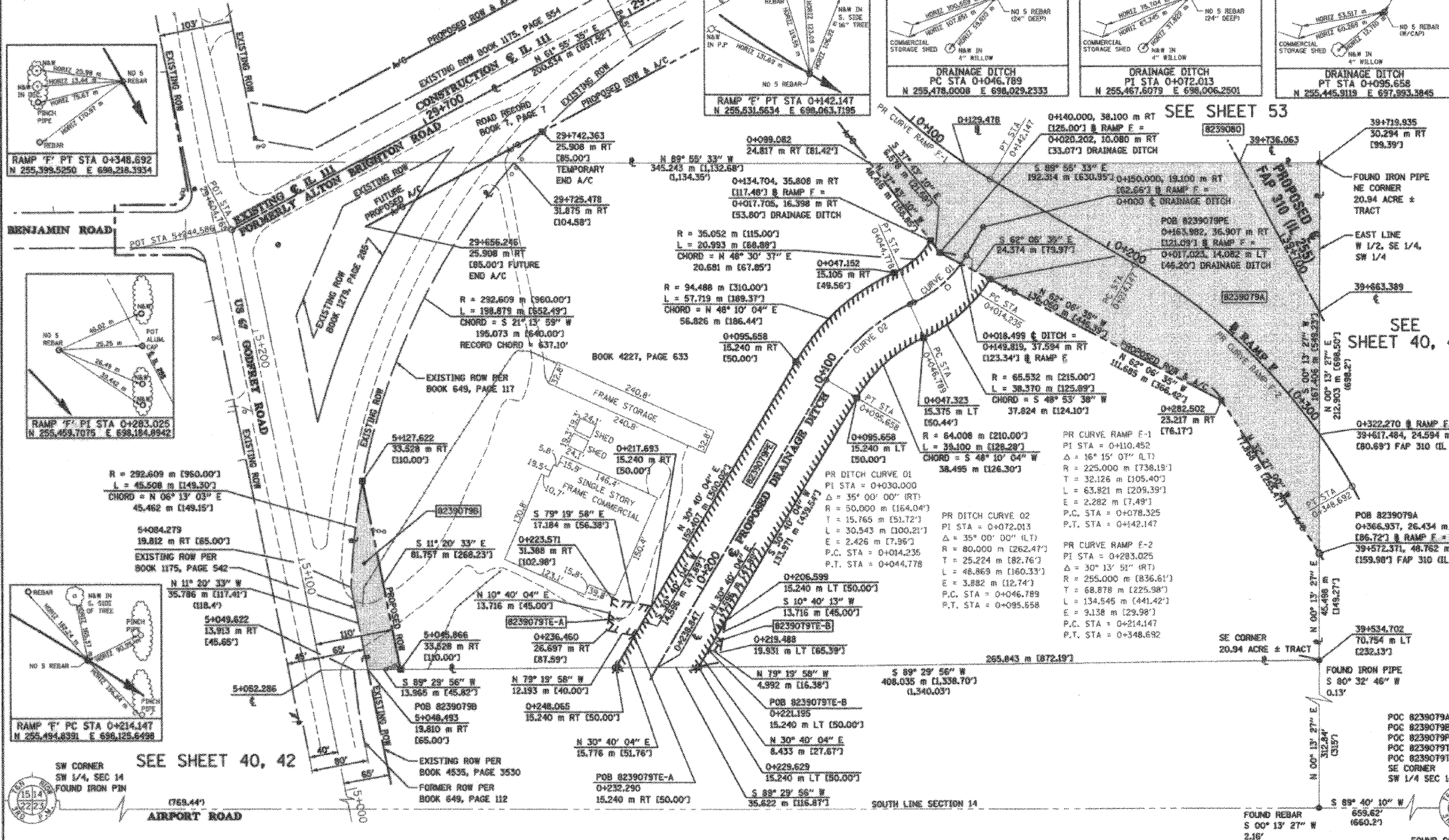

Table with columns: PARCEL NO., OWNER, TOTAL HOLDING, FEE SIMPLE ACQUISITION (GROSS, PREVIOUSLY DEDICATED, NET), REMAINDER, EASEMENTS (PE, TE), EASEMENT PURPOSE, PERMANENT TAX NUMBER, PROPERTY ACQUIRED BY.

STAKING OF PROPOSED RIGHT OF WAY. SET 5/8 INCH METAL ROD WITH DIVISION OF HIGHWAY SURVEY MARKER TO MONUMENT THE POSITION SHOWN, IDENTIFIED BY INSCRIPTION DATA AND SURVEYORS REGISTRATION NUMBER.

STATE OF ILLINOIS ) COUNTY OF ADAMS )

THIS IS TO CERTIFY THAT I, JOHN E. BASINGER AN ILLINOIS PROFESSIONAL LAND SURVEYOR, HAVE DIRECTED THE SURVEY AND DRAFTING OF THE PLAT OF HIGHWAYS SHOWN HEREON IN SECTION 14, TOWNSHIP 6 NORTH, RANGE 10 WEST, OF THE THIRD PRINCIPAL MERIDIAN, MADISON COUNTY, THAT THE SURVEY IS TRUE AND COMPLETE AS SHOWN TO THE BEST OF MY KNOWLEDGE AND BELIEF, THAT THE PLAT CORRECTLY REPRESENTS SAID SURVEY, THAT ALL MONUMENTS FOUND AND ESTABLISHED ARE OF PERMANENT QUALITY AND OCCUPY THE POSITIONS SHOWN THEREON AND THAT THE MONUMENTS ARE SUFFICIENT TO ENABLE THE SURVEY TO BE RETRACED, MADE FOR THE DEPARTMENT OF TRANSPORTATION, STATE OF ILLINOIS.

DATED 11-30-2005. Signature of John E. Basinger, Professional Land Surveyor No. 2766, State of Illinois. License expiration date 11-30-2006.

KLINGNER ASSOCIATES, P.C. logo and contact information: 616 North 24th Street, Quincy, Illinois 62301. Phone: 217-223-3670, Fax: 223-3603. Website: www.klingner.com.

ILLINOIS DEPARTMENT OF TRANSPORTATION PLAT OF HIGHWAYS FAP ROUTE 310 (IL 255) SECTION 60-15 MADISON COUNTY JOB NO. R-98-039-92 STATION 39+663.389 TO STATION 39+736.063

Scale 1:1000. SHEET 51 OF 55. ILLINOIS DEPARTMENT OF TRANSPORTATION DIVISION OF HIGHWAYS/DISTRICT 8 1102 EASTPORT PLAZA DRIVE COLLINGSVILLE, ILLINOIS 62234-6196

11/30/2005 3:05:45 PM 39+845.683 39+846.082 39+845.683 39+846.082 39+845.683 39+846.082

PLAT DATE: 11/30/2005 3:05:45 PM