

NE 1/4, SEC 23, T 6 N, R 10 W, 3RD PM

F.A.P. RTE.	SECTION	COUNTY	TOTAL SHEETS	SHEET NO.
310	60-15-1, 60-15HB-1	MADISON	238	37
STA. 20+000 TO STA. 20+175		ILLINOIS FED. AID PROJECT		
FED. ROAD DIST. NO.		CONTRACT NO. 76635		

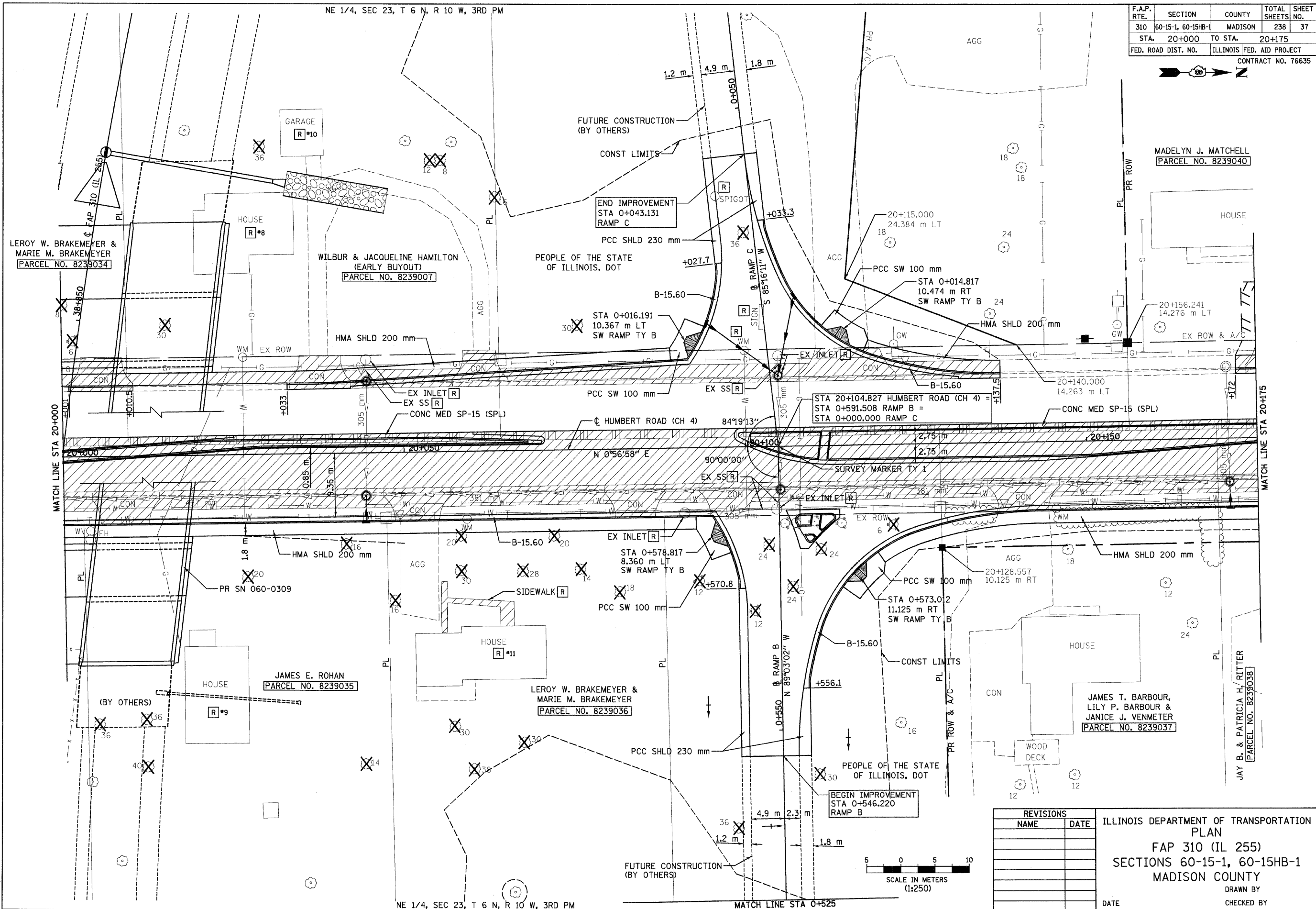

LEROY W. BRAKEMEYER & MARIE M. BRAKEMEYER
[PARCEL NO. 8239034]

WILBUR & JACQUELINE HAMILTON
(EARLY BUYOUT)
[PARCEL NO. 8239007]

MADLYN J. MATCHELL
[PARCEL NO. 8239040]

JAMES E. ROHAN
[PARCEL NO. 8239035]

LEROY W. BRAKEMEYER & MARIE M. BRAKEMEYER
[PARCEL NO. 8239036]

JAMES T. BARBOUR, LILY P. BARBOUR & JANICE J. VENMETER
[PARCEL NO. 8239037]

JAY B. & PATRICIA H. RITTER
[PARCEL NO. 8239038]

REVISIONS	
NAME	DATE

ILLINOIS DEPARTMENT OF TRANSPORTATION
 PLAN
 FAP 310 (IL 255)
 SECTIONS 60-15-1, 60-15HB-1
 MADISON COUNTY

DATE _____ DRAWN BY _____
 CHECKED BY _____

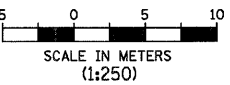

p:\0024\chumbert\plan\prof\files\plan015b04.dgn

NE 1/4, SEC 23, T 6 N, R 10 W, 3RD PM

MATCH LINE STA 0+525

HUMBERT ROAD STA 20+000 TO STA 20+175