

DATA AS PROVIDED BY THE ILLINOIS DEPARTMENT OF TRANSPORTATION.

PART OF THE NE 1/4 OF SECTION 23, T6N, R10W, OF THE 3RD PM, MADISON COUNTY, ILLINOIS

BEARINGS SHOWN HEREON ARE BASED ON SURVEY CONTROL DATA AS PROVIDED BY THE ILLINOIS DEPARTMENT OF TRANSPORTATION.

COORDINATE TABLE			
STATION	OFFSET	NORTH	EAST
19+604.641	12.181 m RT	254,582.4101	698,832.2894
19+730.408	10.139 m RT	254,194.0883	698,834.3099
19+730.815	18.915 m RT	254,708.1861	698,943.6947

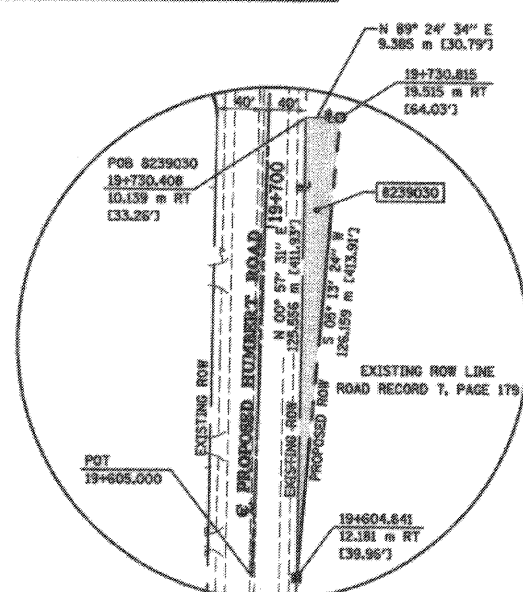

SEE SHEET 18, 21, 25

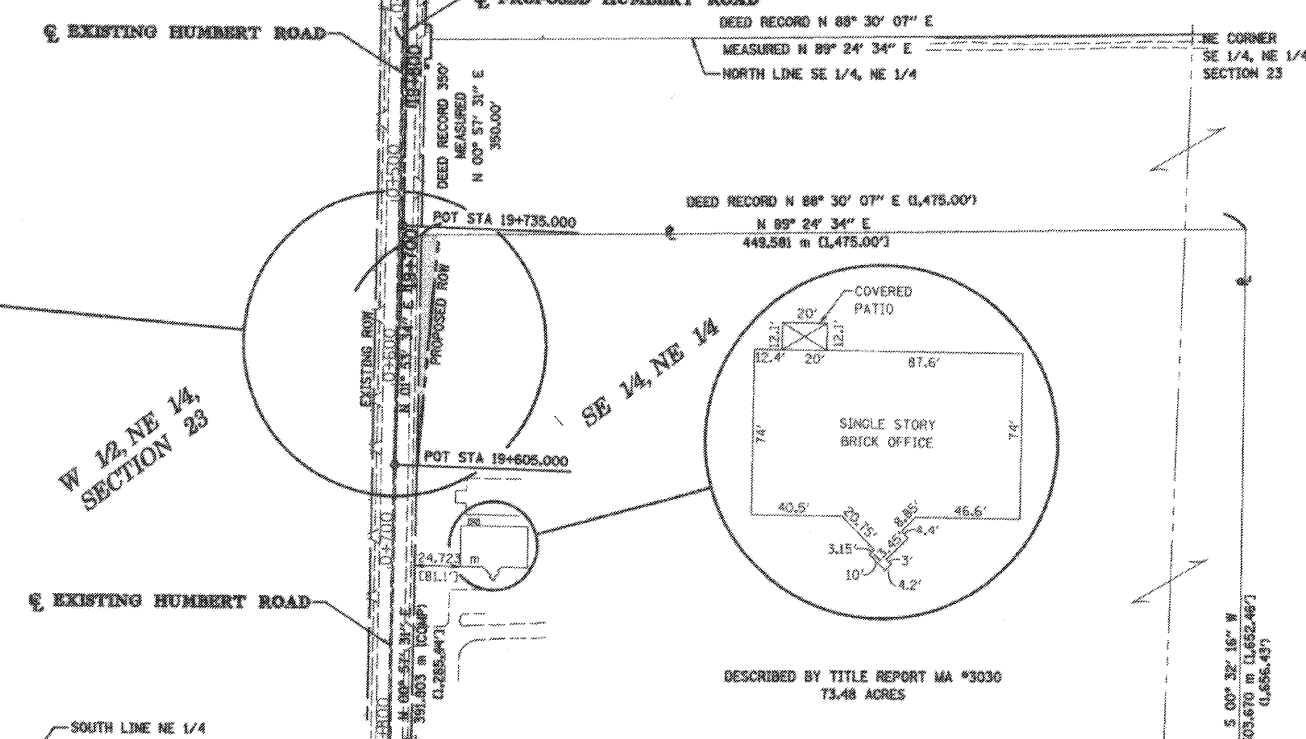

**LEGEND**

- EXISTING CENTERLINE
- EXISTING RIGHT OF WAY LINE
- EXISTING EASEMENT LINE
- PROPOSED CENTERLINE
- PROPOSED RIGHT OF WAY LINE
- PROPOSED TEMPORARY EASEMENT LINE
- PROPOSED PERMANENT EASEMENT LINE
- SECTION LINE
- QUARTER SECTION LINE
- PROPERTY (DEED) LINE
- APPARENT PROPERTY LINE
- MEASURED DIMENSION
- COMPUTED DIMENSION
- ENGLISH EQUIVALENT TO METRIC DIM.
- RECORDED DIMENSION
- FOUND IRON PIPE OR IRON ROD SET 5/8 INCH IRON ROD PERMANENT SURVEY MONUMENT, I.O.D.T. STD. 2135 (TO BE SET BY OTHERS) CUT CROSS FOUND OR SET
- SAME OWNERSHIP

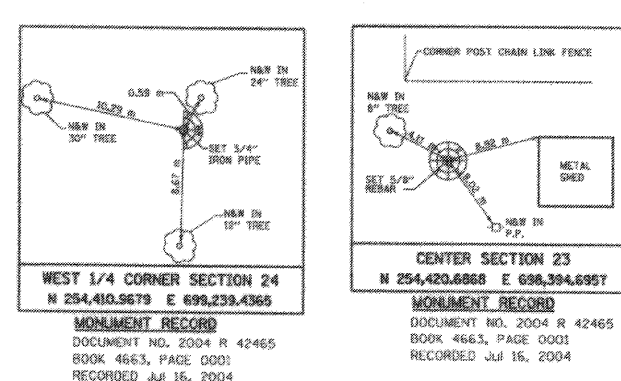
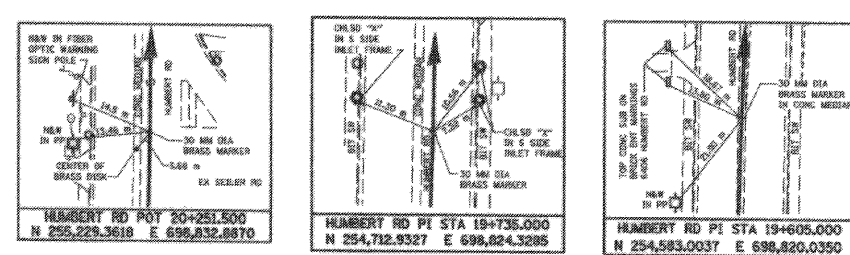

- STAKING OF PROPOSED RIGHT OF WAY. SET 5/8 INCH METAL ROD WITH DIVISION OF HIGHWAY SURVEY MARKER TO MONUMENT THE POSITION SHOWN, IDENTIFIED BY INSCRIPTION DATA AND SURVEYORS REGISTRATION NUMBER.
- M STAKING OF PROPOSED RIGHT OF WAY IN CULTIVATED AREAS. SET 5/8 INCH METAL ROD WITH DIVISION OF HIGHWAY SURVEY MARKER 20 INCHES BELOW GROUND SURFACE TO MONUMENT THE POSITION SHOWN, IDENTIFIED BY INSCRIPTION DATA AND SURVEYORS REGISTRATION NUMBER.

STATE OF ILLINOIS )  
 ) SS  
 COUNTY OF ADAMS )

THIS IS TO CERTIFY THAT I, JOHN E. BASINGER AN ILLINOIS PROFESSIONAL LAND SURVEYOR, HAVE DIRECTED THE SURVEY AND DRAFTING OF THE PLAT OF HIGHWAYS SHOWN HEREON IN SECTION 23, TOWNSHIP 6 NORTH, RANGE 10 WEST, OF THE THIRD PRINCIPAL MERIDIAN, MADISON COUNTY, THAT THE SURVEY IS TRUE AND COMPLETE AS SHOWN TO THE BEST OF MY KNOWLEDGE AND BELIEF, THAT THE PLAT CORRECTLY REPRESENTS SAID SURVEY, THAT ALL MONUMENTS FOUND AND ESTABLISHED ARE OF PERMANENT QUALITY AND OCCUPY THE POSITIONS SHOWN THEREON AND THAT THE MONUMENTS ARE SUFFICIENT TO ENABLE THE SURVEY TO BE RETRACED, MADE FOR THE DEPARTMENT OF TRANSPORTATION, STATE OF ILLINOIS.

DATED 11-30-2005  
 John E. Basinger  
 JOHN E. BASINGER, PLS #2766  
 LICENSE EXPIRATION DATE: 11-30-2006  
 \*THIS PROFESSIONAL SERVICE CONFORMS TO THE CURRENT ILLINOIS MINIMUM STANDARDS FOR A BOUNDARY SURVEY.  
 FIELD WORK COMPLETED: APRIL 2004



**KLINGNER ASSOCIATES, P.C.**  
 Engineers / Architects  
 616 North 24th Street (217) 223-3670  
 Quincy, Illinois 62301 FAX: 223-3603  
 Internet Address: www.klingner.com  
 STATE OF ILLINOIS DESIGN FIRM # 1842758

ILLINOIS DEPARTMENT OF TRANSPORTATION  
**PLAT OF HIGHWAYS**  
 FAP ROUTE 310 (IL 255)  
 SECTION 60-15  
 MADISON COUNTY  
 JOB NO. R-98-039-92  
 HUMBERT ROAD  
 STATION 19+604.641 TO STATION 19+730.815

0 m 50 m 100 m  
 SCALE 1:2000

ILLINOIS DEPARTMENT OF TRANSPORTATION  
 DIVISION OF HIGHWAYS-DISTRICT 3  
 1102 EASTPORT PLAZA DRIVE  
 COLLINSVILLE, ILLINOIS 62234-8180

PARCEL NO.	OWNER	TOTAL HOLDING ACRES	FEE SIMPLE ACQUISITION				REMAINDER ACRES	EASEMENTS		PERMANENT TAX NUMBER	PROPERTY ACQUIRED BY			
			GROSS ACRES	PREVIOUSLY DEDICATED ACRES	NET ACRES	ACRES		PERMANENT ACRES	TEMPORARY ACRES			EASEMENT PURPOSE		
8239030	BEVERLY FARM FOUNDATION, an ILLINOIS NOT-FOR-PROFIT CORPORATION TITLE REPORT NO. MA-3030.0	72.1073	0.1455	6,340	N/A	N/A	0.1455	6,340	71.9618	N/A	N/A	N/A	24-1-01-23-00-000-016.A00 24-1-01-23-00-000-016	