

COORDINATES SHOWN HEREON ARE BASED ON SURVEY CONTROL DATA AS PROVIDED BY THE ILLINOIS DEPARTMENT OF TRANSPORTATION.

PART OF THE NE 1/4 OF SECTION 23, T6N, R10W, OF THE 3RD PM, MADISON COUNTY, ILLINOIS

BEARINGS SHOWN HEREON ARE BASED ON SURVEY CONTROL DATA AS PROVIDED BY THE ILLINOIS DEPARTMENT OF TRANSPORTATION.

COORDINATE TABLE (PR HUMBERT RD) with columns: STATION, OFFSET, NORTH, EAST. Rows include stations 20+156.240 to 20+248.441.

COORDINATE TABLE (FAP 310-1L 255) with columns: STATION, OFFSET, NORTH, EAST. Rows include stations 39+112.020 to 39+177.209.

STATE OF ILLINOIS ) ) SS COUNTY OF ADAMS )

THIS IS TO CERTIFY THAT I, JOHN E. BASINGER AN ILLINOIS PROFESSIONAL LAND SURVEYOR, HAVE DIRECTED THE SURVEY AND DRAFTING OF THE PLAT OF HIGHWAYS SHOWN HEREON IN SECTION 23, TOWNSHIP 6 NORTH, RANGE 10 WEST, OF THE THIRD PRINCIPAL MERIDIAN, MADISON COUNTY, THAT THE SURVEY IS TRUE AND COMPLETE AS SHOWN TO THE BEST OF MY KNOWLEDGE AND BELIEF...

DATED 11-30-2005

JOHN E. BASINGER, PLS #2765 LICENSE EXPIRATION DATE: 11-30-2006 THIS PROFESSIONAL SERVICE CONFORMS TO THE CURRENT ILLINOIS MINIMUM STANDARDS FOR A BOUNDARY SURVEY. FIELD WORK COMPLETED: APRIL 2004

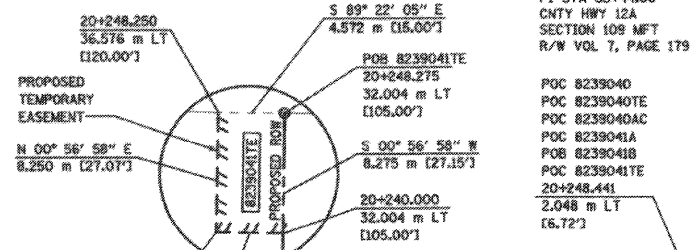
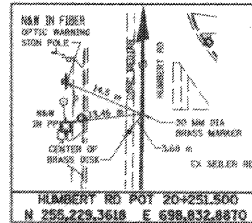

FOUND BRASS PLUG NE CORNER W 1/2 NE 1/4 SEC 23 PI STA 33+44.06 CNTY HWY 12A SECTION 109 MFT R/W VOL 7, PAGE 179

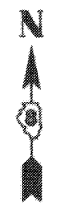

LEGEND

- EXISTING CENTERLINE, EXISTING RIGHT OF WAY LINE, EXISTING ROW AND PROPOSED ACCESS CONTROL LINE, EXISTING EASEMENT LINE, PROPOSED CENTERLINE, PROPOSED RIGHT OF WAY LINE, PROPOSED TEMPORARY EASEMENT LINE, PROPOSED PERMANENT EASEMENT LINE, SECTION LINE, QUARTER SECTION LINE, QUARTER QUARTER SECTION LINE, PROPERTY (DEED) LINE, APPARENT PROPERTY LINE, MEASURED DIMENSION, COMPUTED DIMENSION, ENGLISH EQUIVALENT TO METRIC DIM., RECORDED DIMENSION, FOUND IRON PIPE OR IRON ROD SET 5/8 INCH IRON ROD PERMANENT SURVEY MONUMENT, I.D.O.T. STD. 2135 (TO BE SET BY OTHERS), CUT CROSS FOUND OR SET, SAME OWNERSHIP.

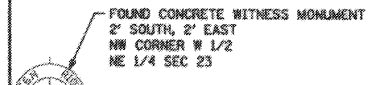

SEE SHEET 52

MEASURED S 89° 22' 05" E 862.66' RECORD N 89° E 862.00'

SEE SHEET 33

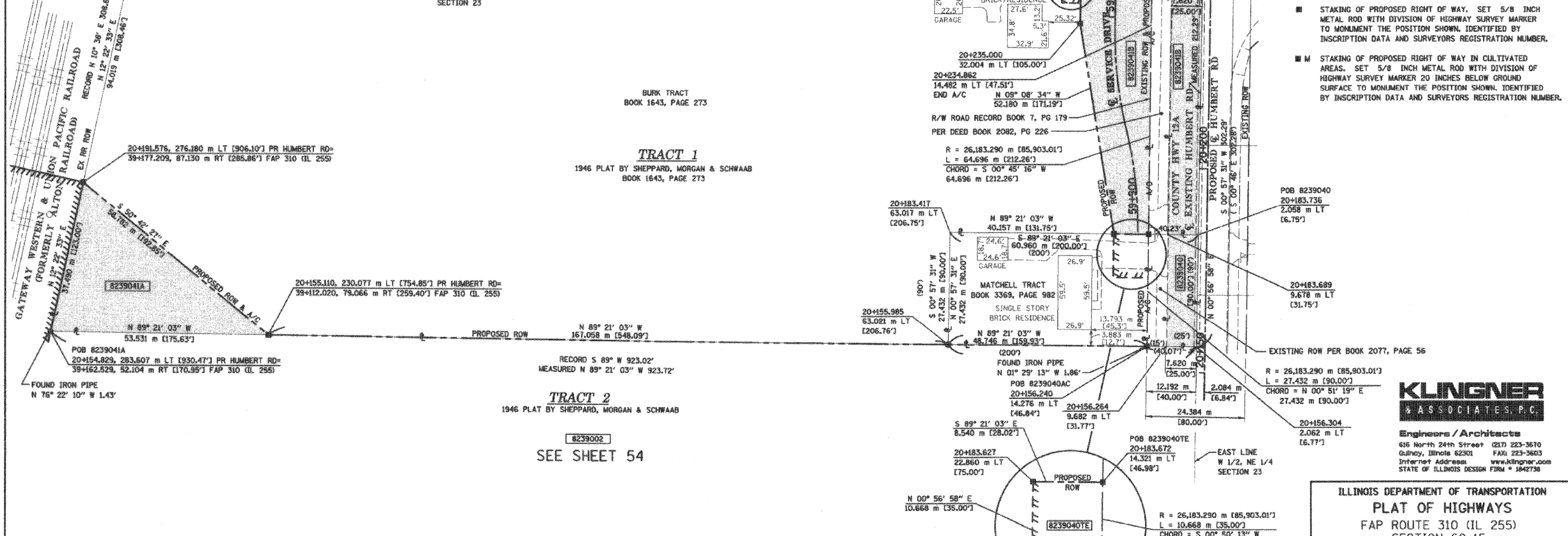

TRACT 1

1946 PLAT BY SHEPPARD, MORGAN & SCHWAAB BOOK 1643, PAGE 273

TRACT 2

1946 PLAT BY SHEPPARD, MORGAN & SCHWAAB

SEE SHEET 54



Engineers / Architects 616 North 24th Street (217) 223-3610 Quincy, Illinois 62301 FAX: 223-3603 Internet Address: www.klingner.com STATE OF ILLINOIS DESIGN FIRM # 1642736

ILLINOIS DEPARTMENT OF TRANSPORTATION

PLAT OF HIGHWAYS FAP ROUTE 310 (IL 255) SECTION 60-15 MADISON COUNTY JOB NO. R-98-039-92 HUMBERT ROAD STATION 20+156.264 TO STATION 20+248.275

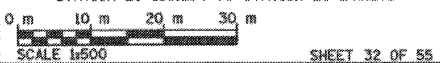

SCALE 1:500 SHEET 32 OF 55 ILLINOIS DEPARTMENT OF TRANSPORTATION DIVISION OF HIGHWAYS/DISTRICT 8 1102 EASTPORT PLAZA DRIVE COLLINGSVILLE, ILLINOIS 62234-6190

Table with columns: PARCEL NO., OWNER, TOTAL HOLDING (ACRES, SQ. FT.), FEE SIMPLE ACQUISITION (GROSS, PREVIOUSLY DEDICATED, NET), REMAINDER, EASEMENTS (PE, EASEMENT PURPOSE), PERMANENT TAX NUMBER, PROPERTY ACQUIRED BY.

11/30/2005 3:08:52 PM 308652.Plt 11/30/2005 3:08:52 PM 308652.Plt 11/30/2005 3:08:52 PM 308652.Plt