

COORDINATES SHOWN HEREON ARE BASED ON SURVEY CONTROL DATA AS PROVIDED BY THE ILLINOIS DEPARTMENT OF TRANSPORTATION.

BEARINGS SHOWN HEREON ARE BASED ON SURVEY CONTROL DATA AS PROVIDED BY THE ILLINOIS DEPARTMENT OF TRANSPORTATION.

TOTAL SHEETS	SHEET NO.
420	125

PART OF THE SW 1/4 OF SECTION 5, T3N, R7W, OF THE 3RD PM, MADISON COUNTY, ILLINOIS

STATION	OFFSET	NORTH	EAST
15+43.67	0.00' RT	753361.9004	2369369.2033
16+33.02	0.00' LT	753276.3760	2369343.3633
17+07.98	48.52' RT	753220.7134	2369273.5481
18+34.69	51.65' RT	753101.5560	2369230.3340
18+39.96	33.34' RT	753090.7411	2369246.0248
18+47.01	54.10' RT	753090.6557	2369224.1009
18+48.60	32.35' RT	753082.2343	2369244.2233
19+47.23	43.87' RT	752992.3686	2369201.9693
20+23.16	89.12' RT	752934.7473	2369134.9478
26+93.63	0.00' LT	753019.9820	2368854.5450
495+74.21	35.52' RT	752292.9185	2368856.9415

PROP. CURVE WFRUCR-3
 PI STA. = 25+37.76
 $\Delta = 55^\circ 56' 38''$ (LT)
 $D = 16^\circ 22' 13''$
 $R = 350.00'$
 $T = 185.88'$
 $L = 341.74'$
 $E = 46.30'$
 $e = N/C$
 T.R. = N/A
 S.E. RUN = N/A
 P.C. STA. = 23+51.88
 P.T. STA. = 26+93.63

Exist. Curve FNW-EX1
 PI Sta. 5+26.78
 $\Delta = 55^\circ 40' 23''$ (LT)
 $D = 12^\circ 19' 18''$
 $T = 245.55'$
 $R = 465.00'$
 $L = 451.83'$
 $E = 60.85'$
 PC Sta. 2+81.23
 PT Sta. 7+33.06

Meier Trust
 MA-3007



LEGEND

- EXISTING CENTERLINE
- EXISTING RIGHT OF WAY LINE
- EXISTING EASEMENT LINE
- PROPOSED CENTERLINE
- PROPOSED RIGHT OF WAY LINE
- PROPOSED TEMPORARY EASEMENT LINE
- PROPOSED PERMANENT EASEMENT LINE
- SECTION LINE
- QUARTER SECTION LINE
- PROPERTY (DEED) LINE
- APPARENT PROPERTY LINE
- 121.45
123.45 (COMP)
123.45
- 123.45
- 123.45
- FOUND IRON PIPE OR IRON ROD
- SET 5/8 INCH IRON ROD
- PERMANENT SURVEY MONUMENT, I.D.O.T. STD. 667101 (TO BE SET BY OTHERS)
- CUT CROSS FOUND OR SET
- SAME OWNERSHIP

■ STAKING OF PROPOSED RIGHT OF WAY. SET 5/8 INCH METAL ROD WITH DIVISION OF HIGHWAY SURVEY MARKER TO MONUMENT THE POSITION SHOWN, IDENTIFIED BY INSCRIPTION DATA AND SURVEYORS REGISTRATION NUMBER.

■ M STAKING OF PROPOSED RIGHT OF WAY IN CULTIVATED AREAS. SET 5/8 INCH METAL ROD WITH DIVISION OF HIGHWAY SURVEY MARKER 20 INCHES BELOW GROUND SURFACE TO MONUMENT THE POSITION SHOWN, IDENTIFIED BY INSCRIPTION DATA AND SURVEYORS REGISTRATION NUMBER.

STATE OF ILLINOIS)
 COUNTY OF) SS

THIS IS TO CERTIFY THAT I, THOMAS M. DRONE, AN ILLINOIS PROFESSIONAL LAND SURVEYOR, HAVE SURVEYED THE PLAT OF HIGHWAYS SHOWN HEREON IN SECTION 5, TOWNSHIP 3 NORTH, RANGE 7 WEST OF THE THIRD PRINCIPAL MERIDIAN, MADISON COUNTY, THAT THE SURVEY IS TRUE AND COMPLETE AS SHOWN TO THE BEST OF MY KNOWLEDGE AND BELIEF, THAT THE PLAT CORRECTLY REPRESENTS SAID SURVEY, THAT ALL MONUMENTS FOUND AND ESTABLISHED ARE OF PERMANENT QUALITY AND OCCUPY THE POSITIONS SHOWN THEREON AND THAT THE MONUMENTS ARE SUFFICIENT TO ENABLE THE SURVEY TO BE RETRACED. MADE FOR THE DEPARTMENT OF TRANSPORTATION, STATE OF ILLINOIS.

DATED _____
 THOMAS M. DRONE, PLS #2273

Hurst-Rosche Engineers, Inc.
 2657 W. Lawrence
 Springfield, IL 62704
 217-787-1199

ILLINOIS DEPARTMENT OF TRANSPORTATION
PLAT OF HIGHWAYS
 FAP ROUTE 586 (IL 162)
 SECTION 60-10K-1, 60-10-HB
 MADISON COUNTY
 JOB NO. R-98-016-00

STATION 15+99.24 TO STATION 24+56.75

 SCALE: 1" = 50'

ILLINOIS DEPARTMENT OF TRANSPORTATION
 DIVISION OF HIGHWAYS/DISTRICT B
 1102 EASTPORT PLAZA DRIVE
 COLLINGSVILLE, ILLINOIS 62234-6198

SHEET 4 OF 4
 SHEET 1 OF 1 IS A COVER SHEET AND IS NOT RECORDED

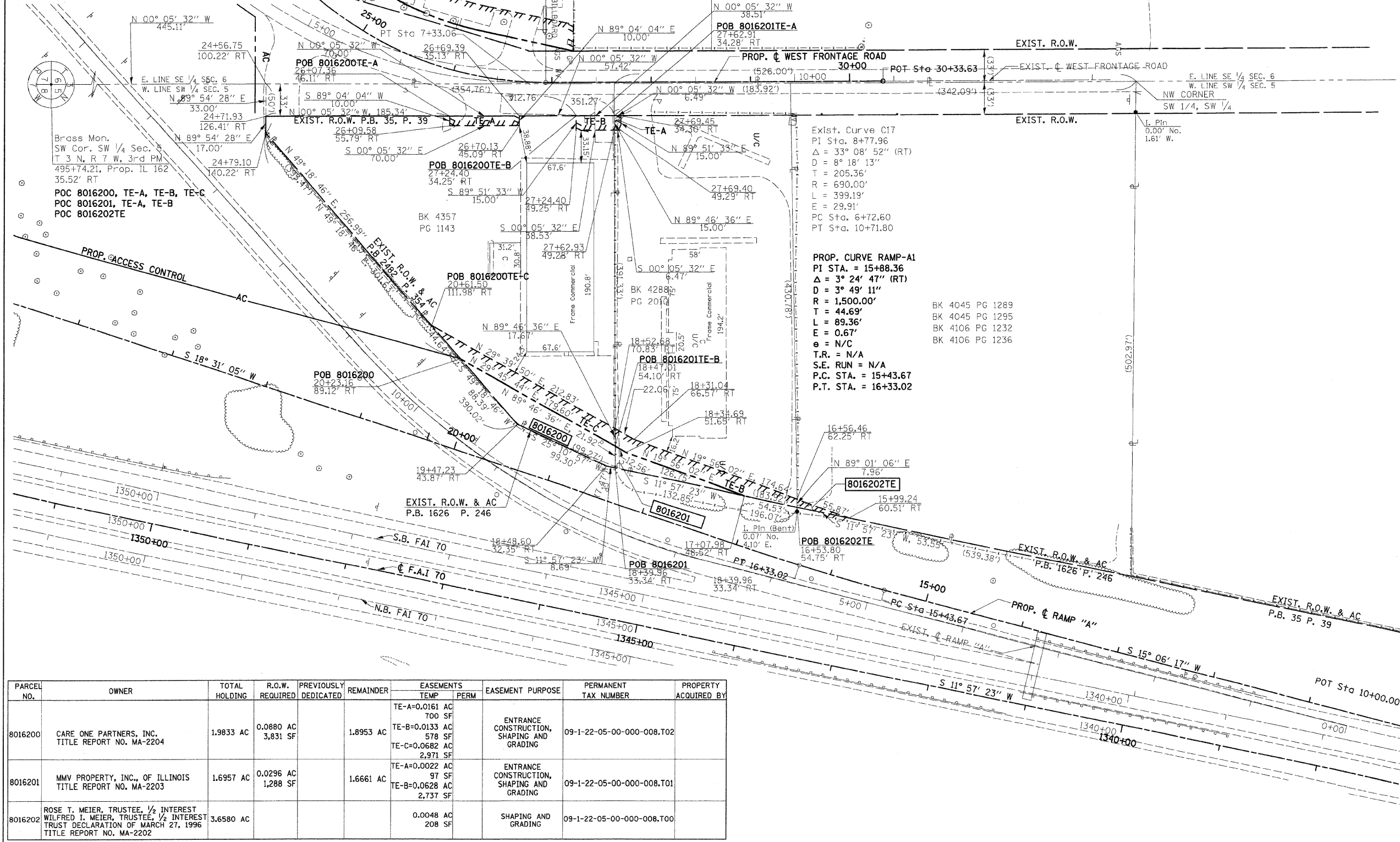

PARCEL NO.	OWNER	TOTAL HOLDING	R.O.W. REQUIRED	PREVIOUSLY DEDICATED	REMAINDER	EASEMENTS		EASEMENT PURPOSE	PERMANENT TAX NUMBER	PROPERTY ACQUIRED BY
						TEMP	PERM			
8016200	CARE ONE PARTNERS, INC. TITLE REPORT NO. MA-2204	1.9833 AC	0.0880 AC 3,831 SF		1.8953 AC	TE-A=0.0161 AC 700 SF		ENTRANCE CONSTRUCTION, SHAPING AND GRADING	09-1-22-05-00-000-008.T02	
8016201	MMV PROPERTY, INC., OF ILLINOIS TITLE REPORT NO. MA-2203	1.6957 AC	0.0296 AC 1,288 SF		1.6661 AC	TE-A=0.0022 AC 97 SF		ENTRANCE CONSTRUCTION, SHAPING AND GRADING	09-1-22-05-00-000-008.T01	
8016202	ROSE T. MEIER, TRUSTEE, 1/2 INTEREST WILFRED I. MEIER, TRUSTEE, 1/2 INTEREST TRUST DECLARATION OF MARCH 27, 1996 TITLE REPORT NO. MA-2202	3.6580 AC				0.0048 AC 208 SF		SHAPING AND GRADING	09-1-22-05-00-000-008.T00	