

PART OF THE N 1/2 OF THE SE 1/4 OF SECTION 29, T8N, R13W, OF THE 3RD PM, JERSEY COUNTY, ILLINOIS

F.A. RTE.	SECTION	COUNTY	TOTAL SHEETS	SHEET NO.
325	3BR-2	JERSEY	90	27
STA. TO STA.		ILLINOIS FED. AID PROJECT		
FED. ROAD DIST. NO.		CONTRACT NO.		
		76801		

LEGEND

- SECTION CORNERS
- QUARTER SECTION CORNERS
- EXISTING CENTERLINE
- EXISTING RIGHT OF WAY LINE
- EXISTING EASEMENT LINE
- EXISTING ACCESS CONTROL LINE
- PROPOSED ACCESS CONTROL LINE
- PROPOSED CENTERLINE
- PROPOSED RIGHT OF WAY LINE
- PROPOSED TEMPORARY EASEMENT LINE
- PROPOSED PERMANENT EASEMENT LINE
- SECTION LINE
- QUARTER SECTION LINE
- QUARTER QUARTER SECTION LINE
- PROPERTY (DEED) LINE
- APPARENT PROPERTY LINE
- MEASURED DIMENSION
- RECORDED DIMENSION
- FOUND RIGHT OF WAY MARKER
- FOUND IRON PIPE OR IRON ROD AT CORNER UNLESS OTHERWISE NOTED
- SET 5/8 INCH IRON ROD WITH PLASTIC CAP IDENTIFIED BY SURVEYORS LICENSE NUMBER AT CORNER UNLESS OTHERWISE NOTED
- PERMANENT SURVEY MONUMENT, I.D.O.T. STD. 667101 (TO BE SET BY OTHERS)
- SET 5/8 INCH IRON ROD AS SURVEY CONTROL UNLESS OTHERWISE NOTED
- FOUND CUT CROSS
- SET CUT CROSS
- SAME OWNERSHIP
- EXISTING BUILDING

■ STAKING OF PROPOSED RIGHT OF WAY AND PERMANENT EASEMENT CORNERS. SET 5/8 INCH METAL ROD WITH DIVISION OF HIGHWAY SURVEY ALUMINUM CAP TO MONUMENT THE POSITION SHOWN, IDENTIFIED BY INSCRIPTION DATA AND SURVEYORS LICENSE NUMBER. (PROPOSED RIGHT OF WAY CORNERS SET IN CULTIVATED AREAS SHALL BE A MINIMUM OF 20 INCHES BELOW THE GROUND SURFACE).

THE TOPOGRAPHY SHOWN HEREON WAS ORIGINALLY LOCATED BY THE ILLINOIS DEPARTMENT OF TRANSPORTATION AND PROVIDED TO THE SURVEYOR. THE SURVEYOR FIELD VERIFIED AND SUPPLEMENTED THE TOPOGRAPHY SHOWN HEREON ON 12/01/07.

**HSE HUTSON SURVEYING & ENGINEERING, INC.**

120 NORTH WASHINGTON ST.  
BUNKER HILL, ILLINOIS 62014  
PHONE : (618) 585-6150  
DESIGN FIRM NUMBER: 184-004243

REVISION	
DATE	DESCRIPTION

ILLINOIS DEPARTMENT OF TRANSPORTATION  
**PLAT OF HIGHWAYS**  
FAP ROUTE 325 (IL 16)  
SECTION 3BR-2  
JERSEY COUNTY  
JOB NO. R-98-012-08

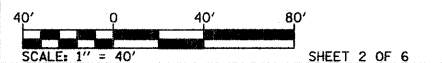

COMPLETION DATE OF FIELD WORK PERFORMED  
LAND SURVEY: 02/01/08  
RIGHT OF WAY STAKING: 07/24/08

ILLINOIS DEPARTMENT OF TRANSPORTATION  
DIVISION OF HIGHWAYS/REGION 5/DISTRICT 8  
1102 EASTPORT PLAZA DRIVE  
COLLINSVILLE, ILLINOIS 62234-6198  
SHEET 1 IS A COVER SHEET

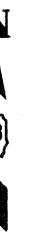

COORDINATES AND BEARINGS SHOWN HEREON ARE BASED ON SURVEY CONTROL DATA AS PROVIDED BY THE ILLINOIS DEPARTMENT OF TRANSPORTATION.

COORDINATE TABLE		
DESCRIPTION	NORTH	EAST
NW COR, SE 1/4, SEC 29	889487.7297	182916.9244
NE COR, SE 1/4, SEC 29	889479.8089	185567.0167
EX01	889483.7893	184235.2848
CL01	889483.6977	184265.9259
EX02	889483.6060	184296.6079
EX03	888819.1556	184687.8339
EX04	888810.7590	184682.4028
CL02	888844.3454	184704.1273

N 1/2, SE 1/4  
SEC 29-T8N-R13W

N 1/2, SE 1/4  
SEC 29-T8N-R13W

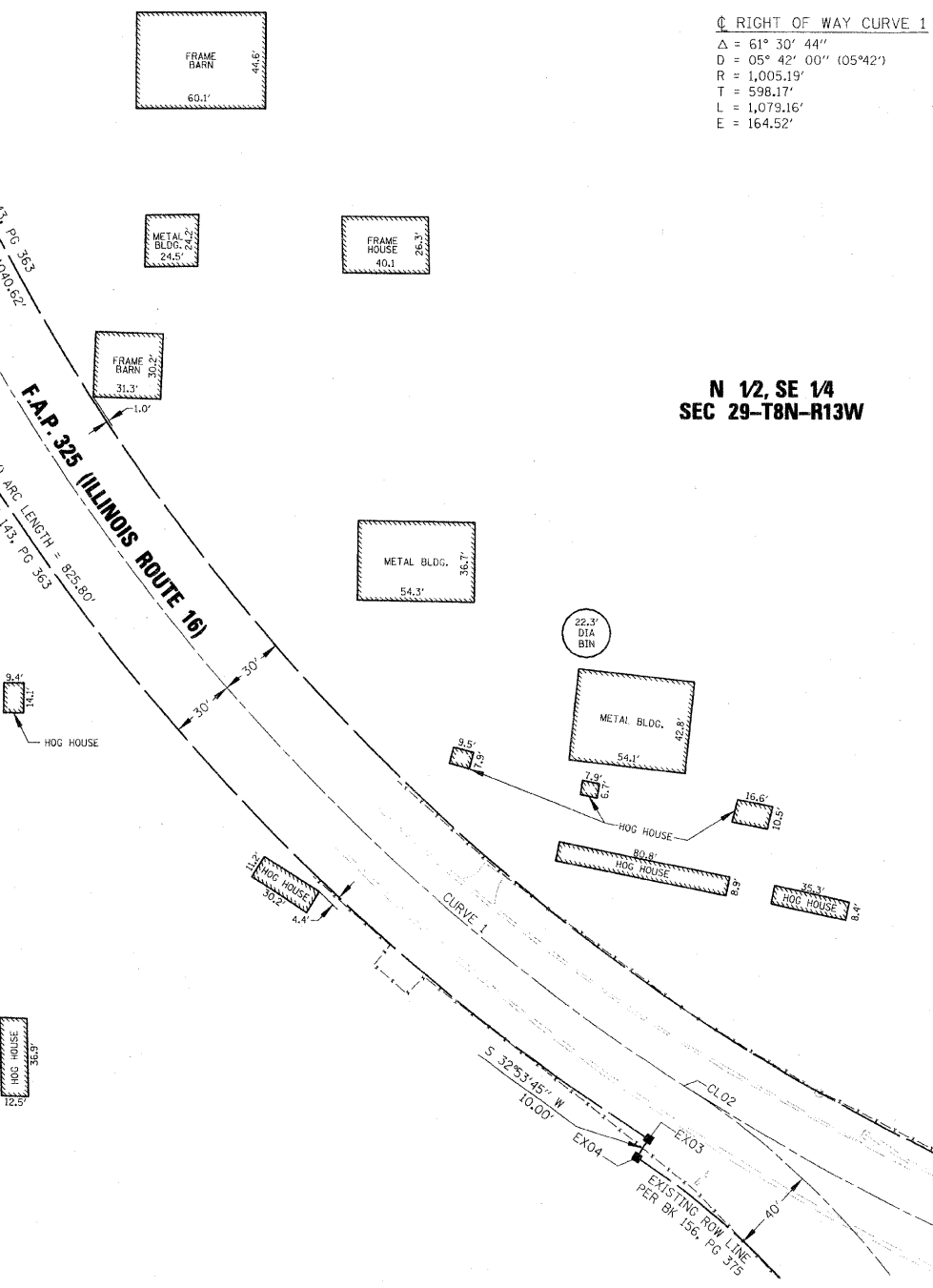

STATE OF ILLINOIS )  
                          ) SS  
COUNTY OF MACOUPIN )

I, AARON P. HUTSON, AN ILLINOIS PROFESSIONAL LAND SURVEYOR, CERTIFY THAT I HAVE SURVEYED THE PLAT OF HIGHWAY SHOWN HEREON AND THAT THIS PROFESSIONAL SERVICE CONFORMS TO THE CURRENT ILLINOIS MINIMUM STANDARDS FOR A BOUNDARY SURVEY FOR THE PROPOSED PARCEL(S) TO BE ACQUIRED BY THE STATE OF ILLINOIS, DEPARTMENT OF TRANSPORTATION, SHOWN HEREON.

DATED 11/26/08  
*Aaron P. Hutson*  
AARON P. HUTSON, PLS NO. 035-3456  
LICENSE EXPIRATION DATE: 11/30/2008

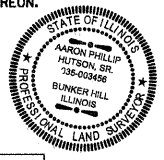

SPACE RESERVED FOR RECORDING OFFICER

PLOT DATE = 11/26/2008  
 FILE NAME = J:\2007\039\DOT\PTB 144 Item 43\2007039\1\add\Survey\DOT Sheets\Sheet2.dgn  
 USER = USER  
 USER NAME = USER