

PART OF THE NE 1/4 OF THE SE 1/4 OF SECTION 29, T8N, R13W, OF THE 3RD PM, JERSEY COUNTY, ILLINOIS

F.A. RTE.	SECTION	COUNTY	TOTAL SHEETS	SHEET NO.
325	3BR-2	JERSEY	90	28
STA.		TO STA.		
FED. ROAD DIST. NO.		ILLINOIS	FED. AID PROJECT	
CONTRACT NO.		76801		

LEGEND

- SECTION CORNERS
- QUARTER SECTION CORNERS
- EXISTING CENTERLINE
- EXISTING RIGHT OF WAY LINE
- EXISTING EASEMENT LINE
- EXISTING ACCESS CONTROL LINE
- PROPOSED ACCESS CONTROL LINE
- PROPOSED CENTERLINE
- PROPOSED RIGHT OF WAY LINE
- PROPOSED TEMPORARY EASEMENT LINE
- PROPOSED PERMANENT EASEMENT LINE
- SECTION LINE
- QUARTER SECTION LINE
- QUARTER QUARTER SECTION LINE
- PROPERTY (DEED) LINE
- APPARENT PROPERTY LINE
- MEASURED DIMENSION
- RECORDED DIMENSION
- FOUND STONE
- FOUND IRON PIPE OR IRON ROD AT CORNER UNLESS OTHERWISE NOTED
- SET 5/8 INCH IRON ROD WITH PLASTIC CAP IDENTIFIED BY SURVEYORS LICENSE NUMBER AT CORNER UNLESS OTHERWISE NOTED
- PERMANENT SURVEY MONUMENT, I.D.O.T. STD. 667101 (TO BE SET BY OTHERS)
- SET 5/8 INCH IRON ROD AS SURVEY CONTROL UNLESS OTHERWISE NOTED
- FOUND CUT CROSS
- SET CUT CROSS
- SAME OWNERSHIP
- EXISTING BUILDING

THE TOPOGRAPHY SHOWN HEREON WAS ORIGINALLY LOCATED BY THE ILLINOIS DEPARTMENT OF TRANSPORTATION AND PROVIDED TO THE SURVEYOR. THE SURVEYOR FIELD VERIFIED AND SUPPLEMENTED THE TOPOGRAPHY SHOWN HEREON ON 12/01/07.

HSE HUTSON SURVEYING & ENGINEERING, INC.

120 NORTH WASHINGTON ST.
BUNKER HILL, ILLINOIS 62014
PHONE: (618) 585-6150
DESIGN FIRM NUMBER: 184-004243

REVISION	
DATE	DESCRIPTION

ILLINOIS DEPARTMENT OF TRANSPORTATION
PLAT OF HIGHWAYS
FAP ROUTE 325 (IL 16)
SECTION 3BR-2
JERSEY COUNTY
JOB NO. R-98-012-08
STATION 115+00 TO STATION 116+50

SCALE: 1" = 40'

COMPLETION DATE OF FIELD WORK PERFORMED
LAND SURVEY: 02/01/08
RIGHT OF WAY STAKING: 07/24/08

ILLINOIS DEPARTMENT OF TRANSPORTATION
DIVISION OF HIGHWAYS/REGION 5/DISTRICT 8
1102 EASTPORT PLAZA DRIVE
COLLINSVILLE, ILLINOIS 62234-6198
SHEET 1 IS A COVER SHEET

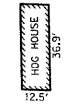

COORDINATES AND BEARINGS SHOWN HEREON ARE BASED ON SURVEY CONTROL DATA AS PROVIDED BY THE ILLINOIS DEPARTMENT OF TRANSPORTATION.

COORDINATE TABLE			
DESCRIPTION	NORTH	EAST	
SW COR, NW 1/4, SE 1/4, SEC 29	888142.7126	182932.7406	
SE COR, NE 1/4, SE 1/4, SEC 29	888149.3694	185558.0881	
EX03	888819.1556	184687.8339	
EX04	888810.7590	184682.4028	
EX05	888448.0485	184836.8901	
EX06	888305.6129	184809.2977	
EX07	888147.4164	184787.8364	
EX08	888147.6199	184868.1143	
EX09	888290.3983	184887.8376	
EX10	888430.5350	184914.9847	
EX11	888754.4981	184969.1813	
CL02	888844.3454	184704.1273	
CL03	888725.7694	184960.5406	
CL04	888440.4411	184876.1601	
CL05	888438.1424	184875.7148	
CL06	888298.0056	184848.5677	
CL07	888147.5181	184827.9713	
CL08	888647.2314	185221.6642	
CL09	888734.4481	184933.1147	
STATION	OFFSET	NORTH	EAST
115+00.00	CL	888665.6340	185165.2573
115+59.36	41.31' RT	888608.9265	185210.1433

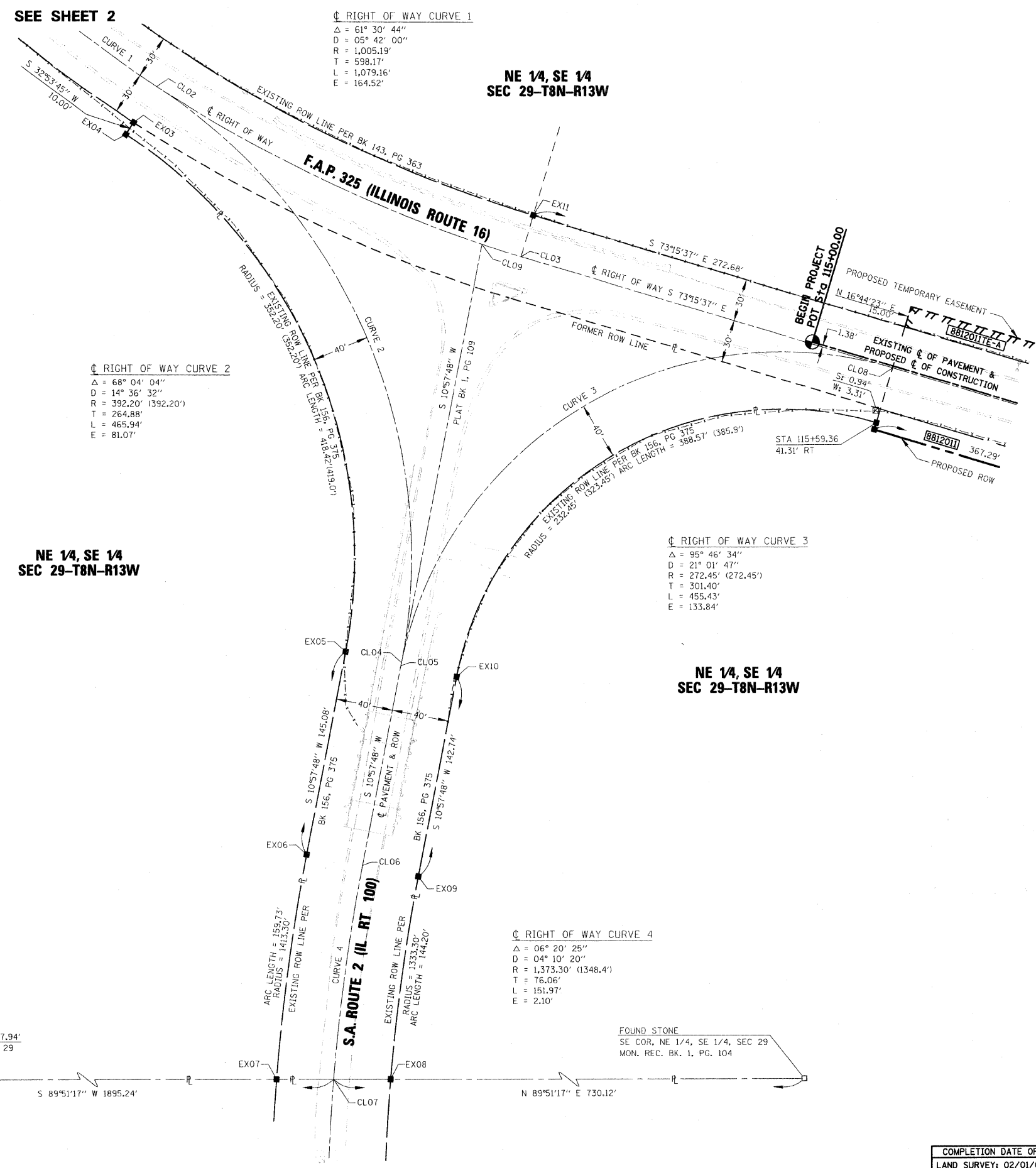

STATE OF ILLINOIS)
) SS
COUNTY OF MACOUPI)

I, AARON P. HUTSON, AN ILLINOIS PROFESSIONAL LAND SURVEYOR, CERTIFY THAT I HAVE SURVEYED THE PLAT OF HIGHWAY SHOWN HEREON AND THAT THIS PROFESSIONAL SERVICE CONFORMS TO THE CURRENT ILLINOIS MINIMUM STANDARDS FOR A BOUNDARY SURVEY FOR THE PROPOSED PARCEL(S) TO BE ACQUIRED BY THE STATE OF ILLINOIS, DEPARTMENT OF TRANSPORTATION, SHOWN HEREON.

DATED 11/26/08
Aaron P. Hutson
AARON P. HUTSON, PLS NO. 035-3456
LICENSE EXPIRATION DATE: 11/30/2008

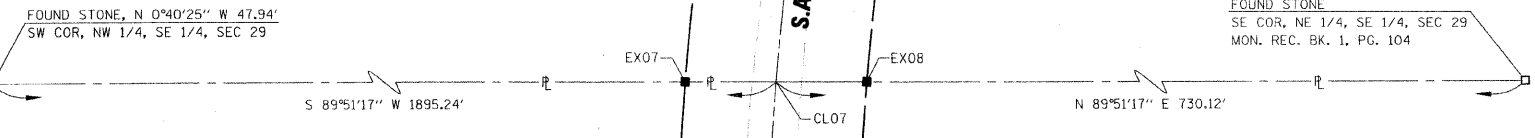

PLOT DATE = 11/26/2008
 FILE NAME = J:\2007\035\1001\PTB 144 Item 43\2007035-6_1.dwg
 USER = HUTSON
 PLOT BY = HUTSON