

PART OF THE NE 1/4, SE 1/4 OF SECTION 29, & THE NW 1/4, SW 1/4 OF SECTION 28, T8N, R13W, OF THE 3RD PM, JERSEY COUNTY, ILLINOIS

F.A. RTE.	SECTION	COUNTY	TOTAL SHEETS	SHEET NO.
325	3BR-2	JERSEY	90	29
STA.	TO STA.			
FED. ROAD DIST. NO.	ILLINOIS	FED. AID PROJECT		
CONTRACT NO.	76801			

LEGEND

- EXISTING CENTERLINE
- EXISTING RIGHT OF WAY LINE
- EXISTING EASEMENT LINE
- EXISTING ACCESS CONTROL LINE
- PROPOSED ACCESS CONTROL LINE
- PROPOSED CENTERLINE
- PROPOSED RIGHT OF WAY LINE
- PROPOSED TEMPORARY EASEMENT LINE
- PROPOSED PERMANENT EASEMENT LINE
- SECTION LINE
- QUARTER SECTION LINE
- QUARTER QUARTER SECTION LINE
- PROPERTY (DEED) LINE
- APPARENT PROPERTY LINE
- MEASURED DIMENSION
- RECORDED DIMENSION
- FOUND STONE
- FOUND IRON PIPE OR IRON ROD AT CORNER UNLESS OTHERWISE NOTED
- SET 5/8 INCH IRON ROD WITH PLASTIC CAP IDENTIFIED BY SURVEYORS LICENSE NUMBER AT CORNER UNLESS OTHERWISE NOTED
- PERMANENT SURVEY MONUMENT, I.D.O.T. STD. 667101 (TO BE SET BY OTHERS)
- SET 5/8 INCH IRON ROD AS SURVEY CONTROL UNLESS OTHERWISE NOTED
- FOUND CUT CROSS
- SET CUT CROSS
- SAME OWNERSHIP
- EXISTING BUILDING

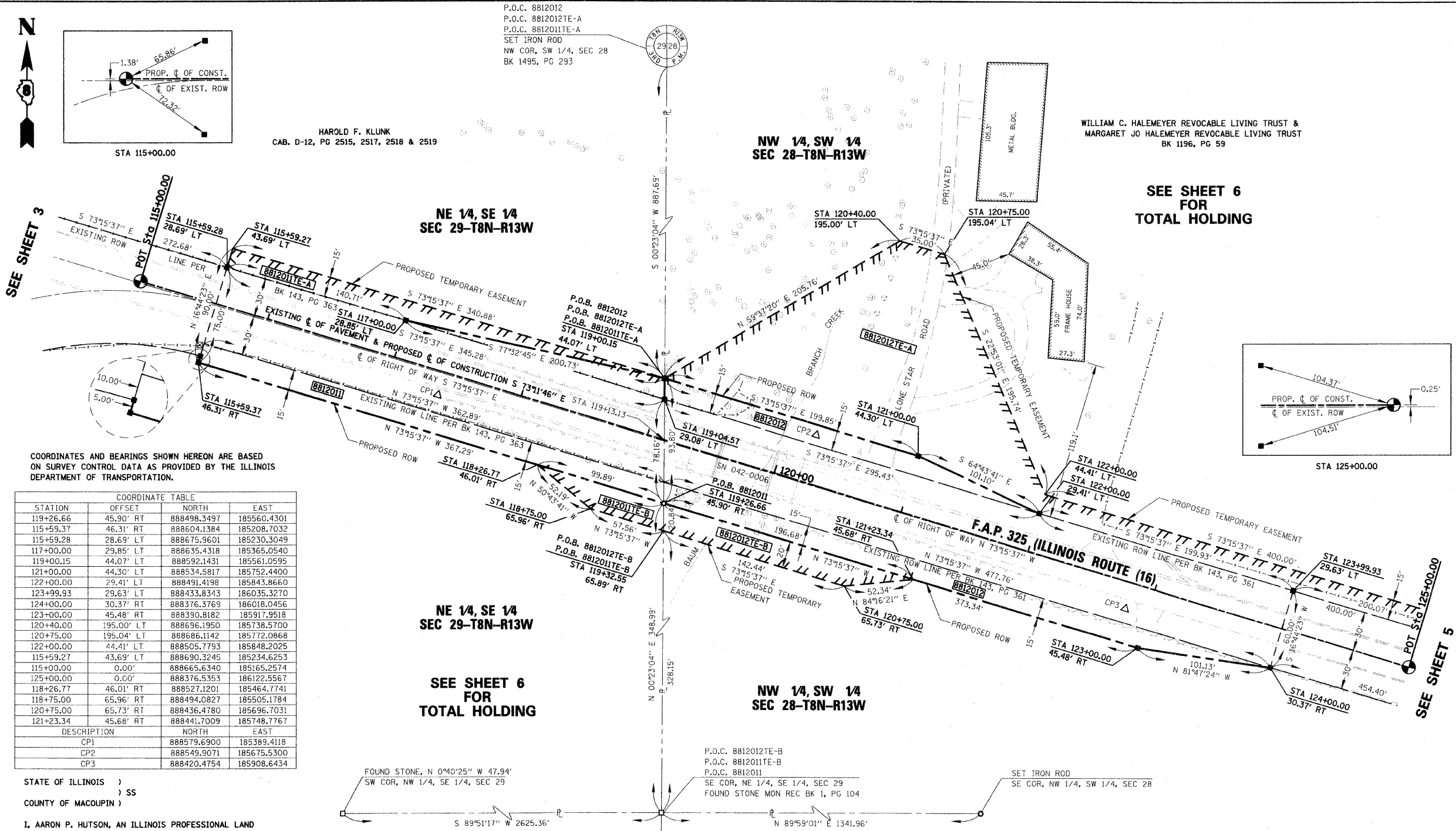

COORDINATES AND BEARINGS SHOWN HEREON ARE BASED ON SURVEY CONTROL DATA AS PROVIDED BY THE ILLINOIS DEPARTMENT OF TRANSPORTATION.

STATION	OFFSET	NORTH	EAST
119+26.66	45.90' RT	888498.3497	185560.4301
115+59.37	46.31' RT	888604.1384	185208.7032
115+59.28	28.69' LT	888675.9601	185230.3049
117+00.00	29.85' LT	888635.4318	185365.0540
119+00.15	44.07' LT	888592.1431	185561.0595
121+00.00	44.30' LT	888534.5817	185752.4400
122+00.00	29.41' LT	888491.4198	185843.8660
123+99.93	29.63' LT	888433.8343	186035.3270
124+00.00	30.37' RT	888376.3769	186018.0456
123+00.00	45.48' RT	888390.8182	185917.9518
120+40.00	195.00' LT	888696.1950	185738.5700
120+75.00	195.04' LT	888686.1142	185772.9668
122+00.00	44.41' LT	888505.7793	185848.2025
115+59.27	43.69' LT	888690.3245	185234.6253
115+00.00	0.00'	888665.6340	185165.2574
125+00.00	0.00'	888376.5353	186122.5567
118+26.77	46.01' RT	888527.1201	185464.7741
118+75.00	65.96' RT	888494.0827	185505.1784
120+75.00	65.73' RT	888436.4780	185696.7031
121+23.34	45.68' RT	888441.7009	185748.7767
DESCRIPTION	NORTH	EAST	
CP1	888579.6900	185389.4118	
CP2	888549.9071	185675.5300	
CP3	888420.4754	185908.6434	

STATE OF ILLINOIS )  
 ) SS  
 COUNTY OF MACOUPIN )

I, AARON P. HUTSON, AN ILLINOIS PROFESSIONAL LAND SURVEYOR, CERTIFY THAT I HAVE SURVEYED THE PLAT OF HIGHWAY SHOWN HEREON AND THAT THIS PROFESSIONAL SERVICE CONFORMS TO THE CURRENT ILLINOIS MINIMUM STANDARDS FOR A BOUNDARY SURVEY FOR THE PROPOSED PARCEL(S) TO BE ACQUIRED BY THE STATE OF ILLINOIS, DEPARTMENT OF TRANSPORTATION, SHOWN HEREON.

DATED 11/26/08  
 Aaron P. Hutson  
 AARON P. HUTSON, PLS NO. 035-3456  
 LICENSE EXPIRATION DATE: 11/30/2008

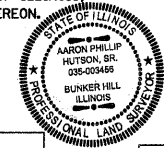

PARCEL NO.	OWNER	TOTAL HOLDING ACRES	FEE SIMPLE ACQUISITION				REMAINDER ACRES	EASEMENTS		PERMANENT TAX NUMBER	PROPERTY ACQUIRED BY			
			GROSS ACRES	PREVIOUSLY DEDICATED ACRES	NET ACRES	ACRES		TE = TEMPORARY ACRES	EASEMENT PURPOSE					
8812011	HAROLD F. KLUNK TITLE COMMITMENT 18-2007JE-1017.0	120	0.6489	28,256	0.4877	21,245	0.1612	7,011	119.3511	0.0829 0.0361	A = 3,612 B = 1,574	GRADING LOW WATER CROSSING	09-029-007-00	
8812012	WILLIAM C. HALEMEYER AS TRUSTEE OF THE WILLIAM C. HALEMEYER REVOCABLE LIVING TRUST & MARGARET JO HALEMEYER AS TRUSTEE OF THE MARGARET JO HALEMEYER REVOCABLE LIVING TRUST TITLE COMMITMENT 18-2007JE-1018.0	40	0.9020	39,291	0.6702	29,194	0.2318	10,097	39.0960	0.7344 0.0779	A = 31,993 B = 3,391	ENTRANCE CONSTRUCTION & GRADING LOW WATER CROSSING	09-028-007-00	

HSE HUTSON SURVEYING & ENGINEERING, INC.

120 NORTH WASHINGTON ST.  
 BUNKER HILL, ILLINOIS 62014  
 PHONE : (618) 585-6150  
 DESIGN FIRM NUMBER: 184-004243

REVISION	DATE	DESCRIPTION

ILLINOIS DEPARTMENT OF TRANSPORTATION  
**PLAT OF HIGHWAYS**  
 FAP ROUTE 325 (IL 16)  
 SECTION 3BR-2  
 JERSEY COUNTY  
 JOB NO. R-98-012-08  
 STATION 115+00 TO STATION 125+00

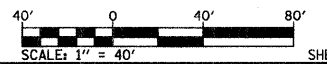

COMPLETION DATE OF FIELD WORK PERFORMED  
 LAND SURVEY: 02/01/08  
 RIGHT OF WAY STAKING: 07/24/08

ILLINOIS DEPARTMENT OF TRANSPORTATION  
 DIVISION OF HIGHWAYS/REGION 5/DISTRICT 8  
 1102 EASTPORT PLAZA DRIVE  
 COLLINSVILLE, ILLINOIS 62234-6198  
 SHEET 1 IS A COVER SHEET

PLOT DATE = 11/26/2008  
 FILE NAME = J:\2007\08\DOT\_PTB\_144\_1\m\_43-2887809-4\_1.dwg  
 USER = AHUTSON  
 PLOTTER = HPGLA2