

STATE OF ILLINOIS
DEPARTMENT OF TRANSPORTATION
DIVISION OF HIGHWAYS

PROJECT NO.	325	SECTION	3BR-2	COUNTY	JERSEY	TOTAL SHEETS	90	SHEET NO.	69
-------------	-----	---------	-------	--------	--------	--------------	----	-----------	----

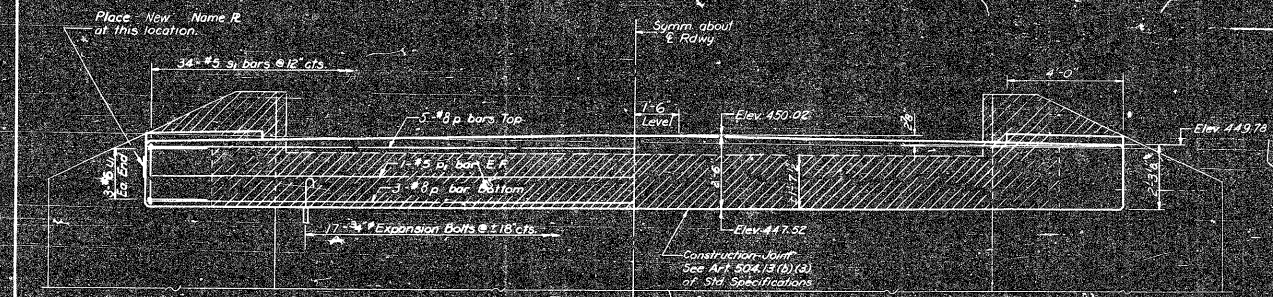

ELEVATION

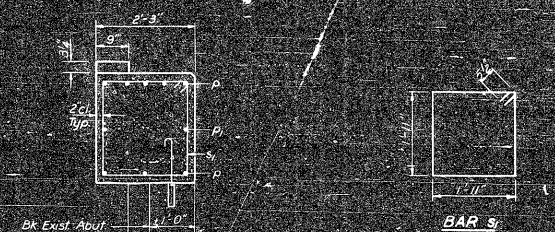

SECTION A-A

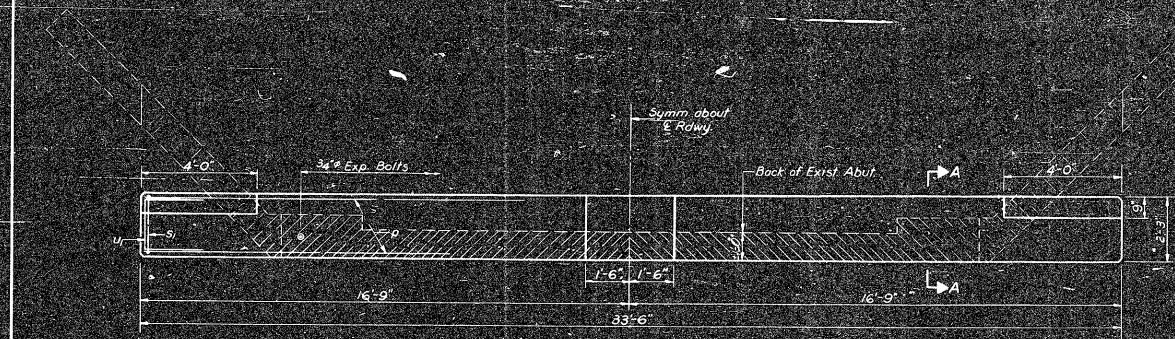

PLAN

BILL OF MATERIAL

Bar No.	Size	Length	Shape
S	#5	33'-3"	
B	#5	33'-3"	
S	#5	8'-7"	D
U	#6	5'-10"	C

Class X Concrete Cu Yds 6.7
 Reinforcement Bars Lbs 7712
 Expansion Bolts #4 Lbs 172
 Concrete Removal Cu Yds 4

DESIGNED: Raymond Paul Sumner
 CHECKED: James J. Jones
 DRAWN: R. P. Sumner
 CHECKED: J. D.

MAY 5 1972
 EXAMINED: [Signature]
 PREPARED: [Signature]
 CHECKED: [Signature]

NOTE: Hatched area indicates Concrete Removal. Reinforcement extending into removed area shall be cleaned and incorporated into the new construction. Expansion bolts shall be anchored in sound concrete. All edges shall have standard 3/4" chamfers except as noted.

EAST ABUTMENT
FA RT 91 SEC 3BR-1
JERSEY COUNTY
STATION 119+77.65