

FAP RTE.	SECTION	COUNTY	TOTAL SHEETS	SHEET NO.
331	3-2, 8X-1, 4-2	SALINE	220	102
STA.		TO STA.		
FED. ROAD DIST. NO.		ILLINOIS FED. AID PROJECT		

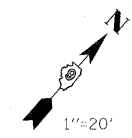

NW PROPOSED ILL. 13 RELOCATION / OLD ILL. 13

STATIONING ALONG PROP. ILL. 13 RELOCATION	OFFSET TO E.P. FEET	EDGE OF PAV'T. ELEV. FEET	STATIONING ALONG OLD ILL. 13	OFFSET TO E.P. FEET	DISTANCE ALONG RADIUS FEET	GEOMETRIC DESCRIPTION
1084+18.62	20.00	368.99				PC
1084+28.32	20.83	369.01			10.00	
1084+37.74	23.29	369.04			10.00	
1084+46.60	27.32	369.06			10.00	
1084+54.65	32.78	369.08			10.00	
1084+61.69	39.54	369.11			10.00	
1084+67.54	47.39	369.13			10.00	
1084+72.08	56.13	369.15			10.00	
1084+72.77	57.82	369.16	210+92.77	-29.22	1.84	PCC
		369.18	210+85.09	-26.45	8.16	
		369.20	210+75.57	-23.40	10.00	
		369.22	210+65.93	-20.74	10.00	
		369.25	210+56.20	-18.47	10.00	
		369.27	210+46.37	-16.58	10.00	
		369.29	210+36.49	-15.09	10.00	
		369.32	210+26.55	-14.00	10.00	
		369.34	210+16.57	-13.31	10.00	
		369.36	210+06.58	-13.01	10.00	
		369.37	210+04.20	-13.00	2.38	PT

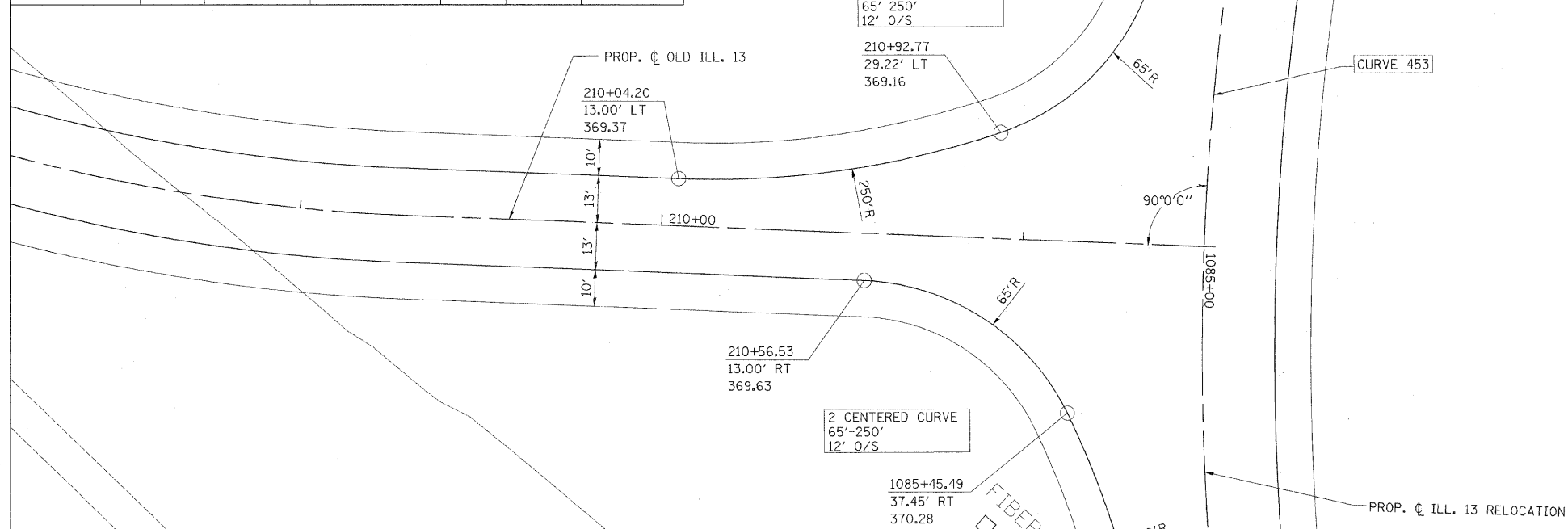

SW PROPOSED ILL. 13 RELOCATION / OLD ILL. 13

STATIONING ALONG PROP. ILL. 13 RELOCATION	OFFSET TO E.P. FEET	EDGE OF PAV'T. ELEV. FEET	STATIONING ALONG OLD ILL. 13	OFFSET TO E.P. FEET	DISTANCE ALONG RADIUS FEET	GEOMETRIC DESCRIPTION
		369.63	210+56.53	13.00		PC
		369.72	210+66.49	13.77	10.00	
		369.81	210+76.22	16.05	10.00	
		369.90	210+85.48	19.80	10.00	
		370.00	210+94.06	24.92	10.00	
		370.09	211+01.75	31.30	10.00	
		370.18	211+08.37	38.78	10.00	
		370.27	211+13.77	47.19	10.00	
1085+45.49	37.45	370.28	211+14.01	47.64	0.52	PCC
1085+53.83	33.73	370.36			9.48	
1085+62.85	30.26	370.45			10.00	
1085+72.06	27.29	370.55			10.00	
1085+81.43	24.81	370.64			10.00	
1085+90.95	22.84	370.73			10.00	
1086+00.57	21.38	370.82			10.00	
1086+10.27	20.44	370.91			10.00	
1086+20.01	20.02	371.00			10.00	
1086+22.89	20.00	371.03			2.96	PT

CHECKED BY: PLOT DATE: 2/25/2009  
 DRAWN BY: PLOT SCALE: 1/8"=20'

Mr. PROJECTS/PROJ. 3526/ROADWAY/COMMON/Reference Files  
 Active File: Geom11100d13-02.dgn