

LOCAL RTE.	SECTION	COUNTY	TOTAL SHEETS	SHEET NO.
M.S. 1040	05-00010-00-PV	HENRY	136	25
STA. *		TO STA. *		
FED. ROAD DIST. NO. - ILLINOIS	FED. AID PROJECT			

STAGE 2

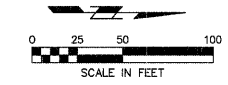

SHIVE HATTERY
 Cedar Rapids, IA • Iowa City, IA • Des Moines, IA
 Moline, IL • Bloomington, IL • Chicago, IL
 SHIVE-HATTERY, INC. 1701 RIVER DRIVE, SUITE 200 MOLINE, IL 61265
 PHONE (309) 764-7650 FAX (309) 764-8616
 http://www.shive-hattery.com
 ILLINOIS FIRM NUMBER: 184-000214

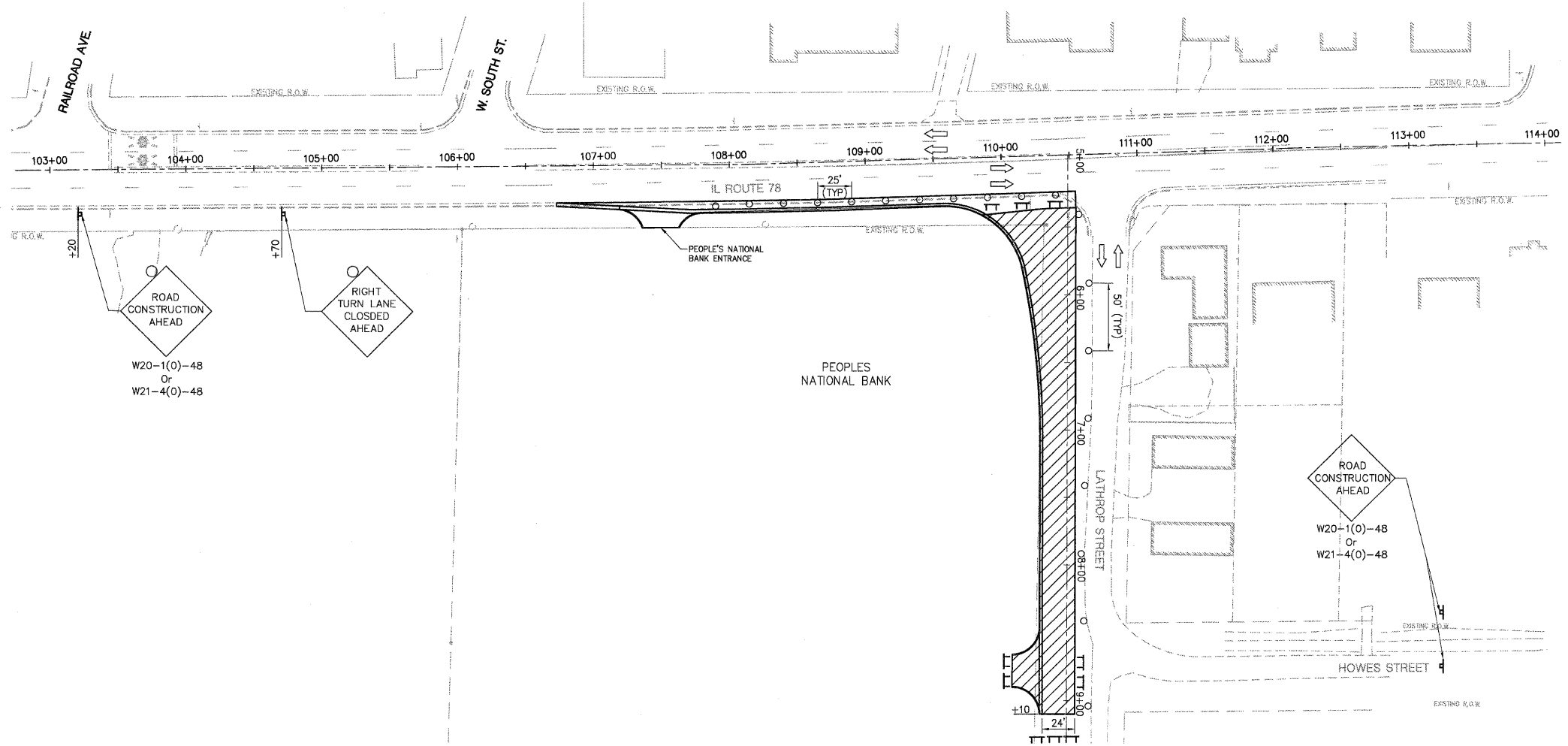

ROAD CONSTRUCTION AHEAD
 W20-1(0)-48
 Or
 W21-4(0)-48

RIGHT TURN LANE CLOSED AHEAD

ROAD CONSTRUCTION AHEAD
 W20-1(0)-48
 Or
 W21-4(0)-48

LEGEND

- DRUM OR BARRICADE
- ⊥ SIGN ON PORTABLE OR PERMANENT SUPPORT
- ▨ WORK AREA
- ⊥ TYPE III BARRICADE
- ➔ DIRECTION OF TRAFFIC FLOW

STAGE CONSTRUCTION AND TRAFFIC CONTROL NOTES

1. CLOSE RIGHT TURN LANE WITH DRUMS OR BARRICADES. MAINTAIN ACCESS TO PEOPLES NATIONAL BANK AT IL 78 ENTRANCE. CLOSE PEOPLES NATIONAL BANK ENTRANCE AT LATHROP STREET STATION 8+77.
2. CONSTRUCT SOUTHERLY TWO LANES OF LATHROP STREET FROM RIGHT TURN LANE TO STATION 9+10.00.
3. MAINTAIN TWO WAY TRAFFIC ON EXISTING LATHROP STREET.

REVISIONS	
NAME	DATE

ILLINOIS DEPARTMENT OF TRANSPORTATION

 SUGGESTED STAGES OF CONSTRUCTION AND TRAFFIC CONTROL

 SCALE: VERT. _____
 HORIZ. _____
 DATE: 03-11-09
 DRAWN BY: MAC
 CHECKED BY: PMH

PLOT DATE = #DATE#
 FILE NAME = #FILE#
 USER = #USER#