

APPROVED BY \_\_\_\_\_ DISTRICT ENGINEER  
 DATE \_\_\_\_\_

DRAWN BY \_\_\_\_\_  
 WRITTEN BY \_\_\_\_\_  
 CHECKED BY \_\_\_\_\_  
 INSPECTED BY \_\_\_\_\_

**LEGEND**

- PROPOSED RIGHT OF WAY LINE
- EXISTING RIGHT OF WAY LINE
- PROPOSED TEMPORARY EASEMENT LINE
- PROPERTY LINE
- EXISTING CENTERLINE

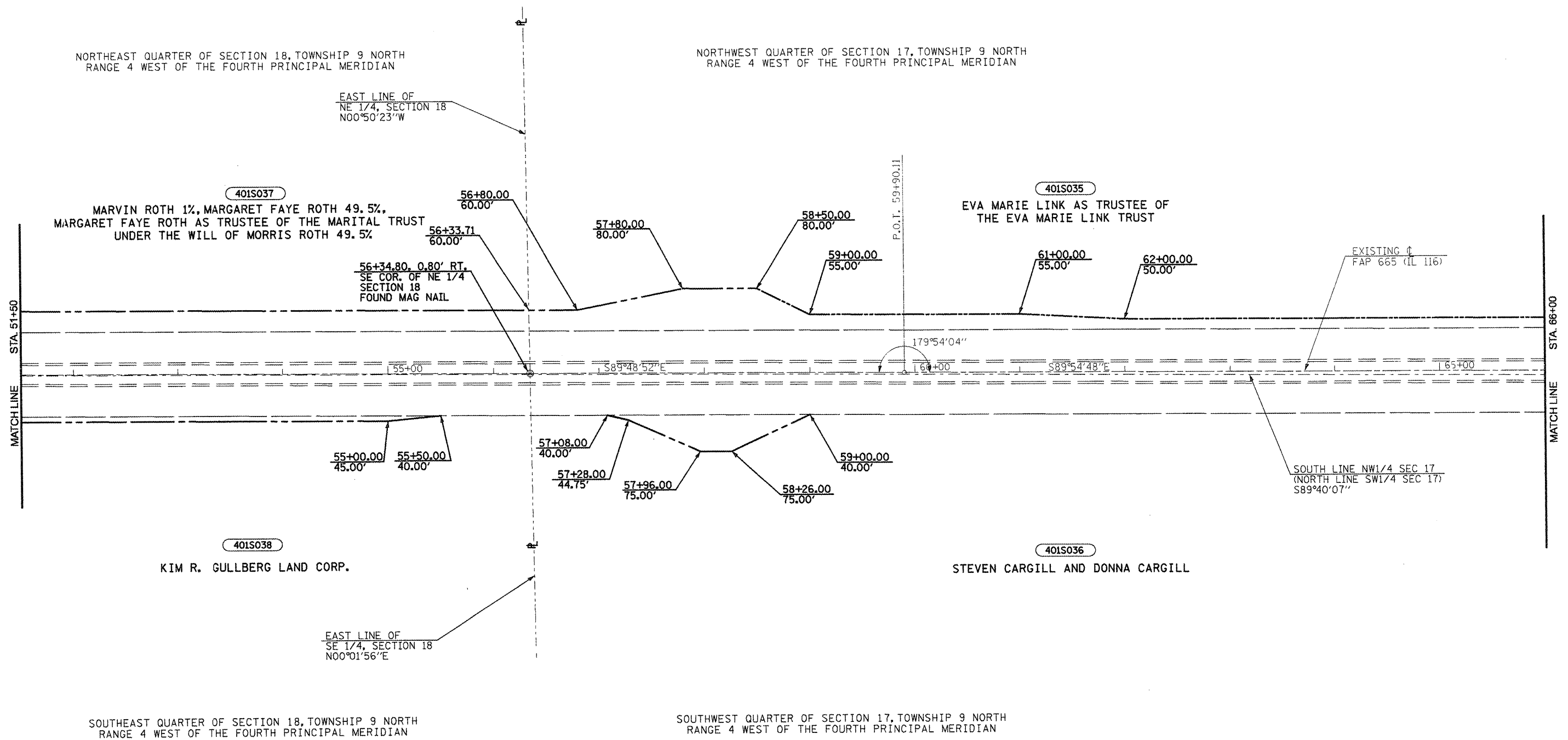

SECTION CORNER	NORTHING (GRID)	EASTING (GRID)
SE. COR. NE1/4 SEC. 18-9-4	1495454.482	2097602.464

JOB NO. R-94-001-01

**RIGHT OF WAY PLANS**  
 F.A.P. ROUTE 665 (IL 116)

PROJECT \_\_\_\_\_ SECTION 136,137W&RS-3  
 STATION 51+50 TO \_\_\_\_\_  
 STATION 66+00  
 COUNTY HENDERSON  
 SCALE 1"=100' SHEET 58 OF 17

ALL SURVEY INFORMATION BASED ON THE ILLINOIS STATE PLANE COORDINATE SYSTEM NAD.83, ILLINOIS WEST ZONE, GEOID03 APPLICABLE GRID FACTOR = 0.999953199