NOTES

PAVEMENT WIDENING AND SURFACE WILL CONTINUE THRU SIDEROADS AND ENTRANCES

DUE TO THE CLOSE PROXIMITY OF CULVERTS TO THE PAVEMENT, CAUTION SHALL BE TAKEN TO NOT DAMAGE THE CULVERT. THE CONTRACTOR SHALL BE RESPONSIBLE FOR ANY DAMAGES TO THE CULVERTS.

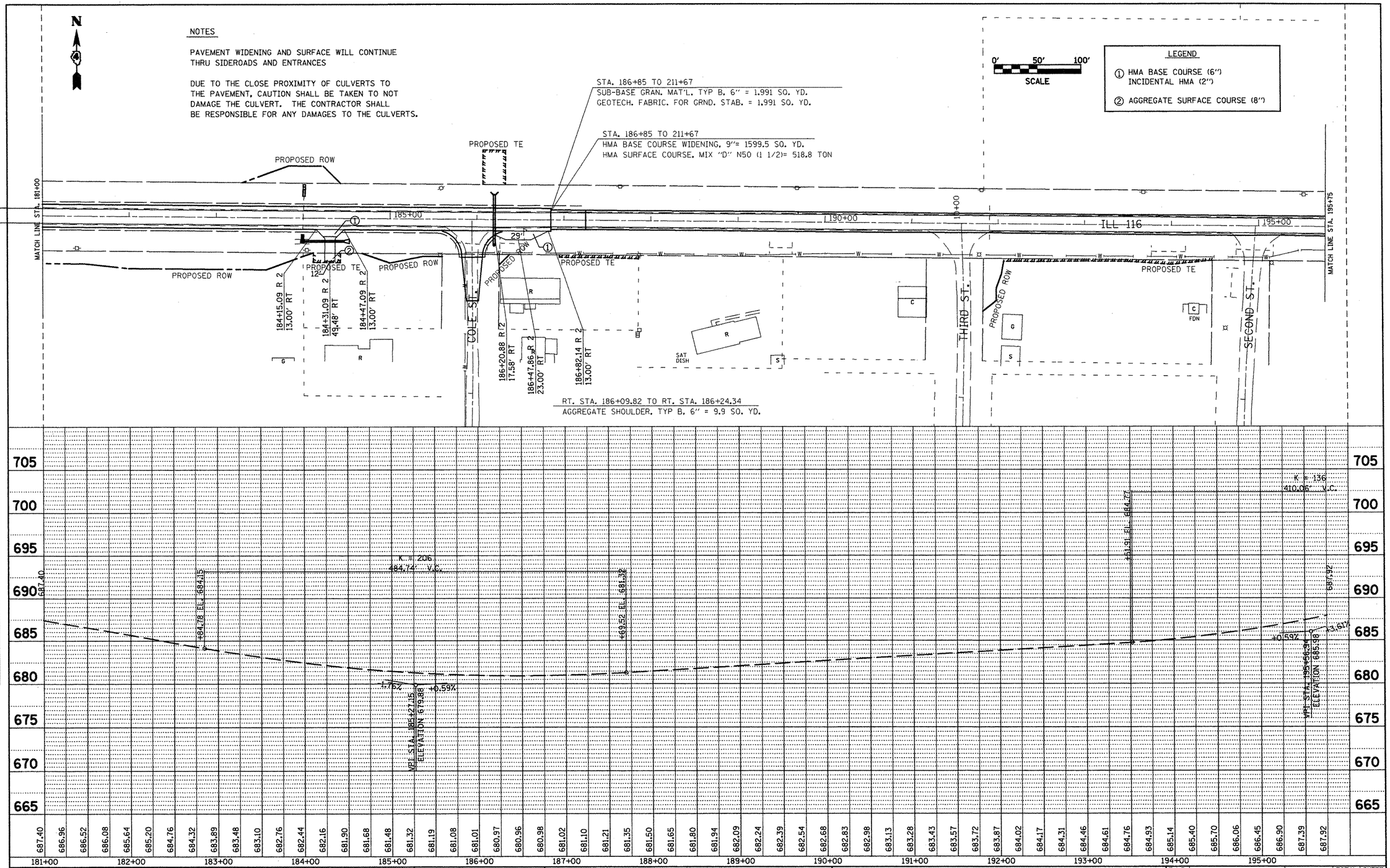

PLAN: SURVEYED / PLOTTED / ALIGNMENT CHECKED / RT. OF WAY CHECKED / CADD FILE NAME / NOTE BOOK NO. / BY / DATE

PROFILE: SURVEYED / PLOTTED / GRADES CHECKED / B.M. NOTED / STRUCTURE NOTAT'NS CHKD / NOTE BOOK NO. / BY / DATE

FILE NAME = miscsheets.dgn	USER NAME = ghidinaam	DESIGNED -	REVISED -
		DRAWN -	REVISED -
	PLOT SCALE = 100.0000 ' / IN.	CHECKED -	REVISED -
	PLOT DATE = 2/27/2009	DATE -	REVISED -

STATE OF ILLINOIS
DEPARTMENT OF TRANSPORTATION

PROPOSED PLAN/PROFILE - IL 116

SCALE: | SHEET NO. OF SHEETS | STA. TO STA.

F.A.P RTE.	SECTION	COUNTY	TOTAL SHEETS	SHEET NO.
				178

CONTRACT NO. 88773

FED. ROAD DIST. NO. | ILLINOIS | FED. AID PROJECT