

ROUTE NO.	SECTION	COUNTY	TOTAL SHEETS	SHEET NO.
C.H. 36	07-00045-03-BR	McLEAN	27	1
FED. ROAD DIST. NO.		ILLINOIS CONTRACT NO. 91388		

STATE OF ILLINOIS  
DEPARTMENT OF TRANSPORTATION  
DIVISION OF HIGHWAYS

# PLANS FOR PROPOSED HIGHWAY BRIDGE PROGRAM

PROJECT BRS-487(106)  
SECTION 07-00045-03-BR  
JOB No. C-95-312-08  
C.H. 36 / F.A.S. 487  
McLEAN COUNTY  
PROPOSED STR. NO. 057-3211

**INDEX OF SHEETS**

SHEET NO.	DESCRIPTION
1.	COVER SHEET
2.	SUMMARY OF QUANTITIES AND GENERAL NOTES
3.	TYPICAL CROSS SECTIONS
4.	PLAN AND PROFILE
5.-12.	STATION CROSS SECTIONS
13.-22.	BRIDGE PLANS
23.	BORINGS
24.-27.	BRIDGE APPROACH PAVEMENT

HIGHWAY STANDARDS:

515001-03	NAME PLATE FOR BRIDGES
635006-03	REFLECTOR AND TERMINAL MARKER PLACEMENT
635011-02	REFLECTOR MARKER AND MOUNTING DETAILS
701901-01	TRAFFIC CONTROL DEVICES
BLR 21-8	TYPICAL APPLICATION OF TRAFFIC CONTROL DEVICES FOR CONSTRUCTION ON RURAL LOCAL HIGHWAYS
BLR 23-3	TRAFFIC BARRIER TERMINAL TYPE 1
BLR 26-1	STEEL PLATE BEAM GUARDRAIL 700MM (27 1/2") HEIGHT
BLR 27-1	TRAFFIC BARRIER TERMINAL TYPE 5A

**UTILITIES**

VERIZON NORTH, INC.  
1312 EAST EMPIRE STREET  
PO BOX 2955  
BLOOMINGTON, ILLINOIS 61702-2955

CORNBELT ENERGY  
ONE ENERGY PLAZA  
PO BOX 816  
BLOOMINGTON, ILLINOIS

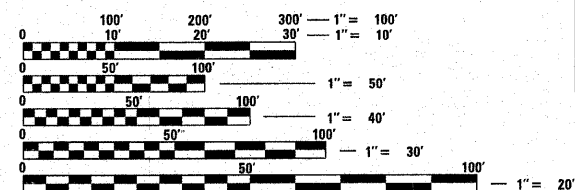

FULL SIZE PLANS HAVE BEEN PREPARED USING STANDARD ENGINEERING SCALES. REDUCED SIZED PLANS WILL NOT CONFORM TO STANDARD SCALES. IN MAKING MEASUREMENTS ON REDUCED PLANS, THE ABOVE SCALES MAY BE USED.



FUNCTIONAL CLASSIFICATION: RURAL COLLECTOR (400-750 ADT)  
DESIGN SPEED: 50 MPH  
DESIGN TRAFFIC: 650 ADT

**McLEAN COUNTY HIGHWAY DEPARTMENT**

APPROVED 1-23 20 09  
*[Signature]*  
COUNTY ENGINEER

PASSED 2/2 20 09  
*[Signature]*  
DISTRICT FIVE ENGINEER OF LOCAL ROADS & STREETS

Releasing For Bid Based on Limited Review Feb 3 20 09  
*[Signature]*  
DEPUTY DIRECTOR OF HIGHWAYS  
REGION THREE ENGINEER  
STATE OF ILLINOIS  
DEPARTMENT OF TRANSPORTATION

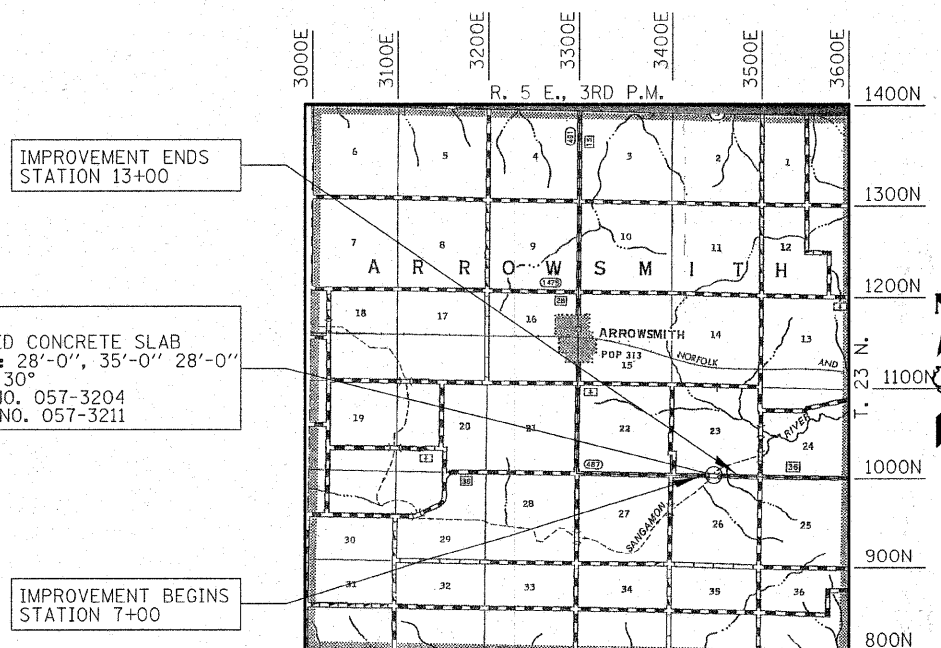

**LOCATION MAP**

APPROXIMATE SCALE: 0 1 MILE  
NET LENGTH OF SECTION = 600 FEET = 0.114 MILES

STA. 10+00  
CONTINUOUS REINFORCED CONCRETE SLAB BRIDGE. THREE SPANS: 28'-0", 35'-0" 28'-0" 32'-0" RDWY.; SKEW = 30°  
EXISTING STRUCTURE NO. 057-3204  
PROPOSED STRUCTURE NO. 057-3211

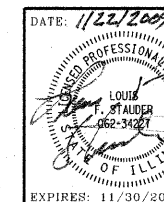

HAMPTON, LENZINI & RENWICK, INC.  
CIVIL & STRUCTURAL ENGINEERS  
LAND SURVEYORS



3085 STEVENSON DRIVE, SUITE 201  
SPRINGFIELD, ILLINOIS 62703  
(217) 546-3400

ELGIN • SPRINGFIELD