

F.A.S. RTE.	SECTION	COUNTY	TOTAL SHEETS	SHEET NO.
574	07-00056-00-PV	MENARD	34	14
CONTRACT NO. 93477				
FED. ROAD DIST. NO.	ILLINOIS FED. AID PROJECT			

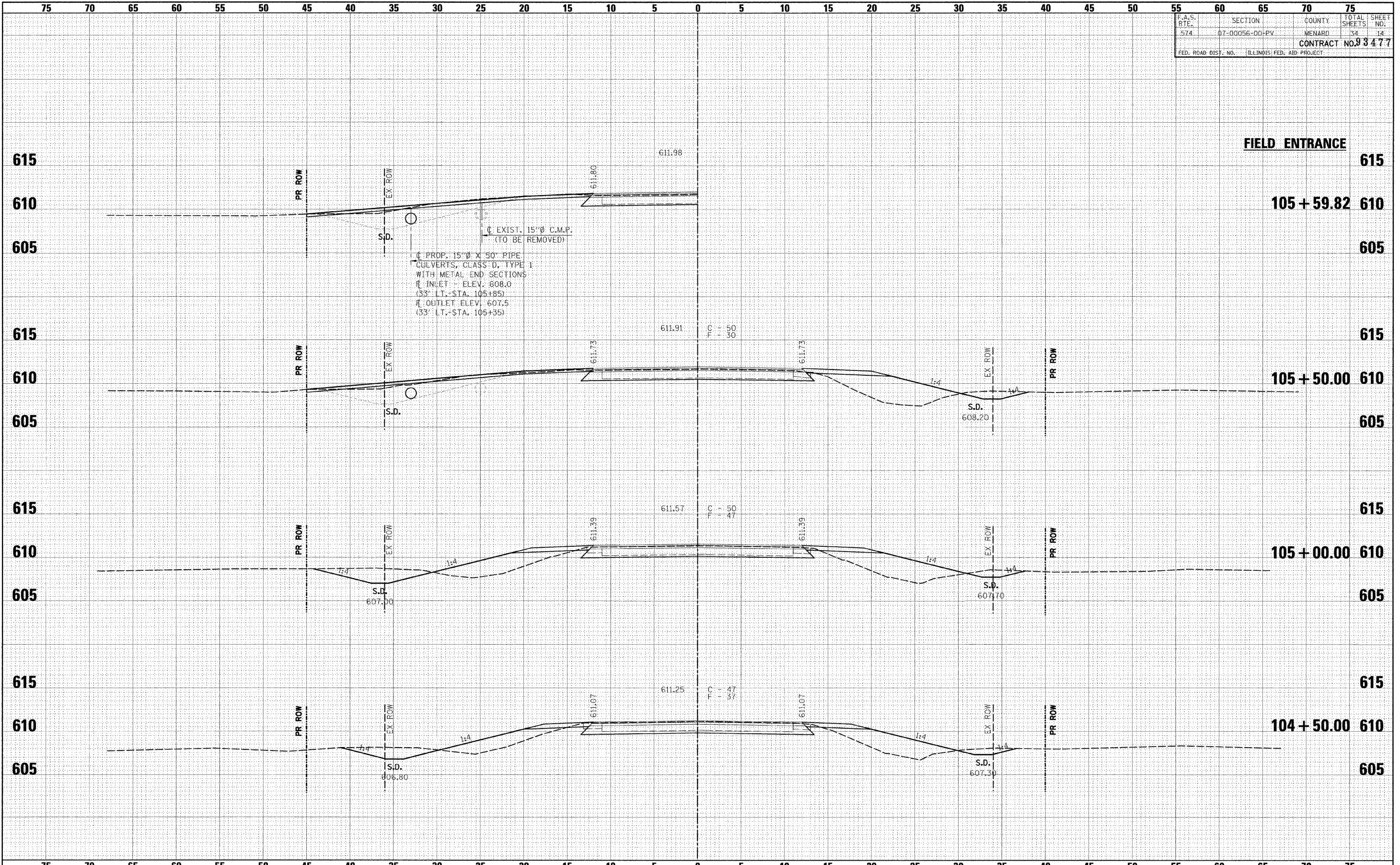

DATE _____ BY _____
 SUPERVISED _____
 PLOTTED _____
 NOTE BOOK _____
 AREAS CHECKED _____

DATE _____ BY _____
 SUPERVISED _____
 PLOTTED _____
 NOTE BOOK _____
 AREAS CHECKED _____

FILE NAME =	USER NAME = #USER#	DESIGNED -	REVISED -	Allen Henderson & Associates, Inc. Civil and Structural Engineers Springfield, IL. 62703 Phone: (217)544-8033 IL Design Firm No. 184-001907	F.A.S. RTE.	SECTION	COUNTY	TOTAL SHEETS	SHEET NO.
#FILE#		DRAWN -	REVISED -		574	07-00056-00-PV	MENARD	34	14
		CHECKED -	REVISED -		CONTRACT NO.				
		DATE -	REVISED -		ILLINOIS FED. AID PROJECT				

CROSS SECTIONS

SCALE: SHEET NO. OF SHEETS STA. 104+50.00 TO STA. 105+59.82