

ROUTE NO.	SECTION	COUNTY	TOTAL SHEETS	SHEET NO.
FAS 1539		MACON	57	19
FED. ROAD DIST. NO.	ILLINOIS	PROJECT		

00-00155-00-BR

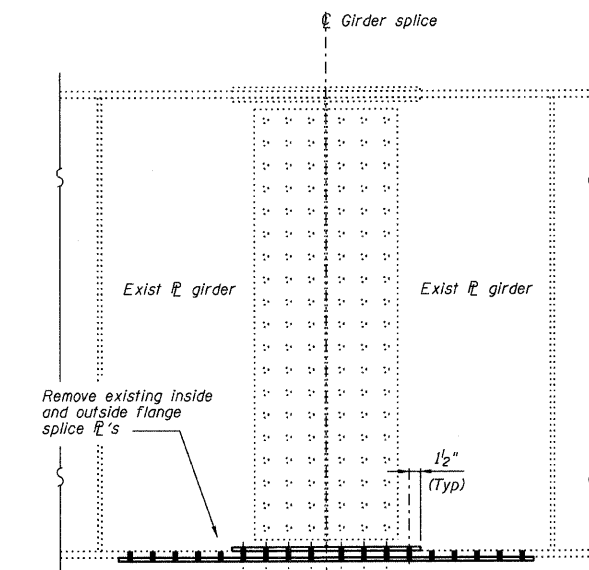

Note:
Flange splice repair shall be performed after removal of existing deck is complete and before new deck is placed.
Splice repair shall not be performed at any time during the jacking operation.

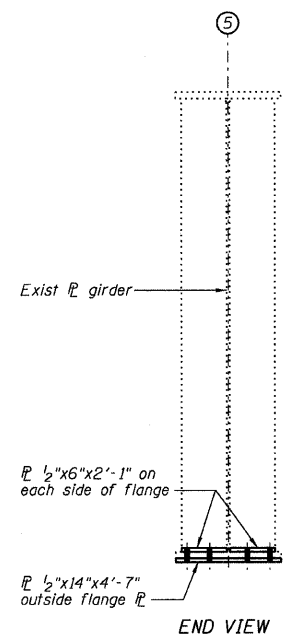
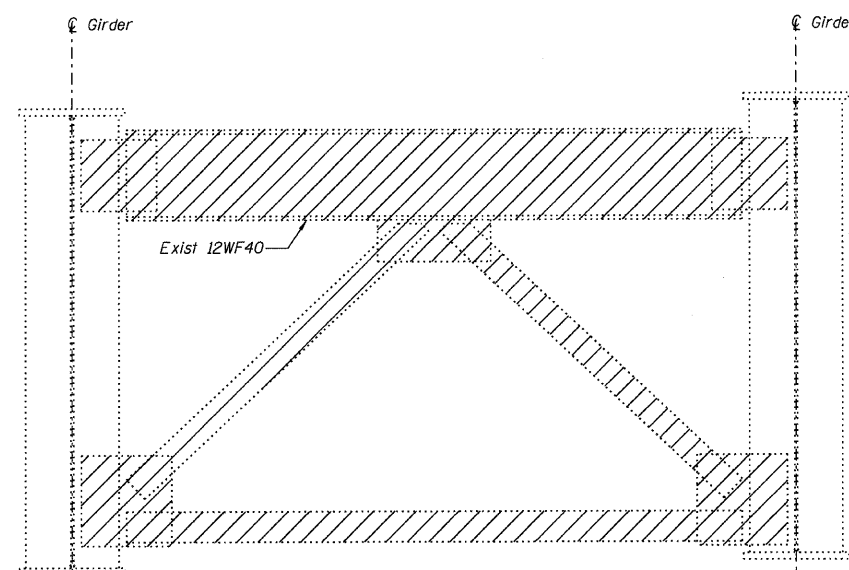
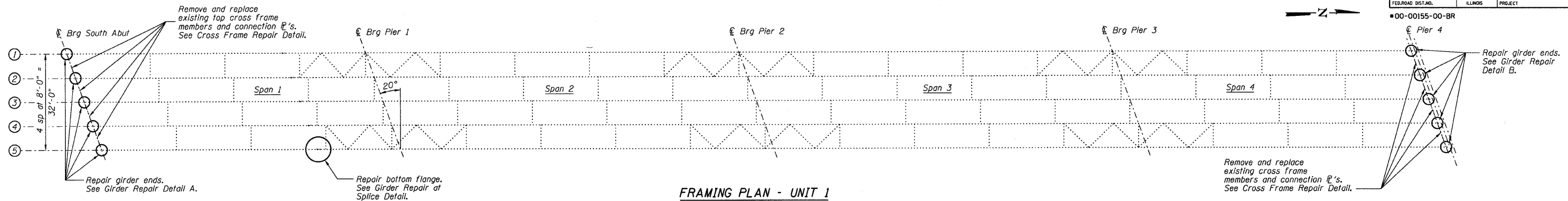
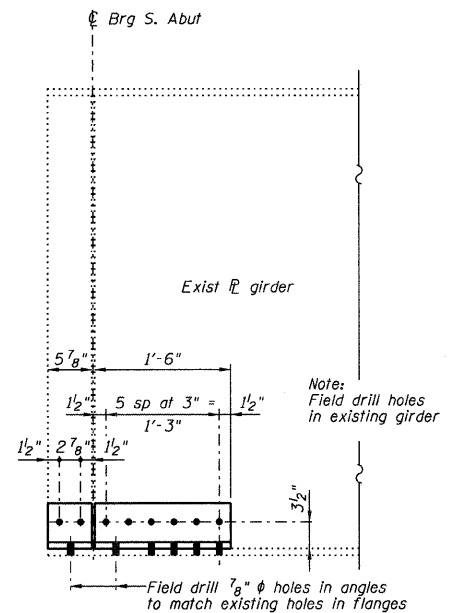
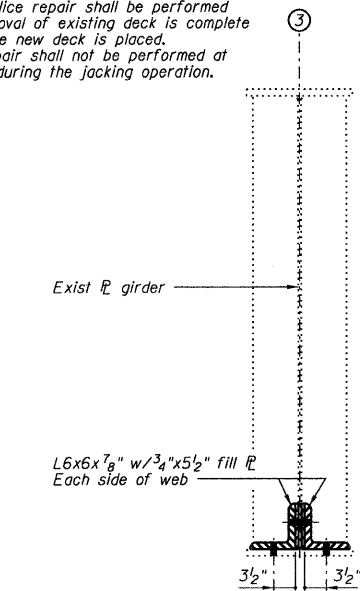

GIRDER REPAIR DETAIL A
(Beams 1 thru 5, S. Abut)

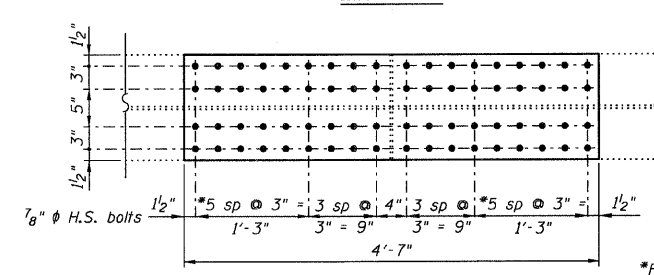
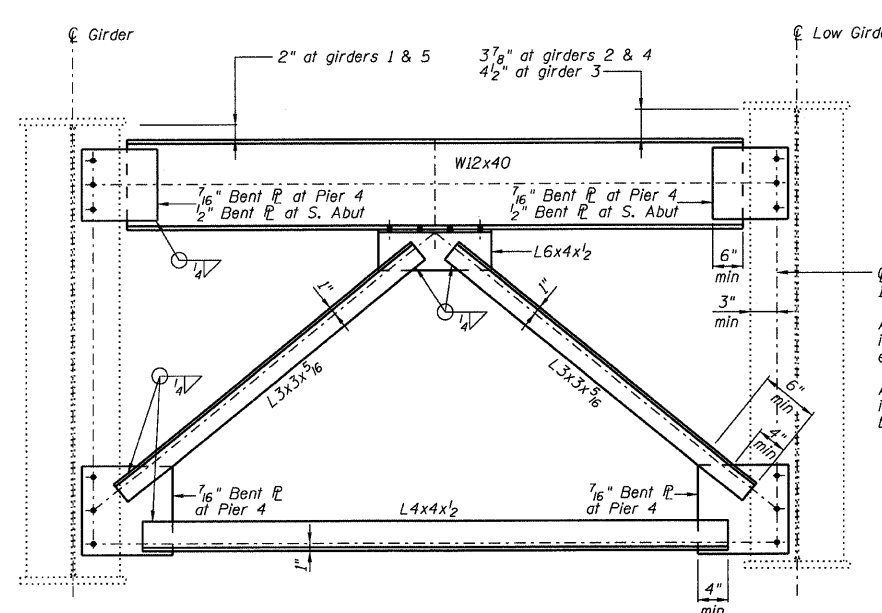

GIRDER REPAIR AT SPLICE

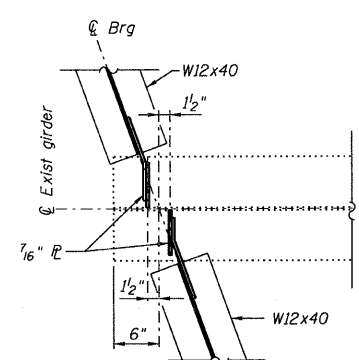

Note:
Hatched area indicates removal of existing structural steel. Cost included with "Furnishing and Erecting Structural Steel".
Contractor to field verify all dimensions.

WYCKLES ROAD OVER THE SANGAMON RIVER

STRUCTURAL STEEL REPAIR DETAILS - UNIT 1			
REVISIONS	FAS 1539	SECTION 00-00155-00-BR	DRAWN BY DATE R KING 9/08
1		SN 058-3030	CHECKED BY DATE JMB 9/08
2		MACON COUNTY	BOOK NUMBER 389
3			PROJECT No. 4698
4			SHEET No.
5			
6			
7			
8			
9			
10			

HOMER L. CHASTAIN & ASSOCIATES, LLP
CONSULTING ENGINEERS
184-001377

DECATUR CHICAGO
(317) 422-8544 (773) 714-0050

ROCKFORD
(815) 489-0050