

FHW ROUTE	IDOT SECTION	COUNTY
9277	04-00031-00-PV	ST. CLAIR
FEDERAL AID PROJECT	ILLINOIS	
IDOT JOB NO.	C-98-309-06	
IDOT CONTRACT NO.	97327	

THOUVENOT, WADE & MOERCHEN, INC.
ENGINEERS • SURVEYORS • PLANNERS



- CORPORATE OFFICE**
4940 OLD COLLINSVILLE RD.
SWANSEA, ILLINOIS 62226
TEL (618) 624-4488
FAX (618) 624-6688
corp@twm-inc.com
- EDWARDSVILLE OFFICE**
1015B CENTURY DRIVE
EDWARDSVILLE, ILLINOIS 62025
TEL (618) 656-4040
FAX (618) 656-4343
edwardsville@twm-inc.com
- ST. LOUIS OFFICE**
1001 CRAIG ROAD, SUITE 260
ST. LOUIS, MISSOURI 63146
TEL (314) 236-5052
FAX (314) 872-2194
stlouis@twm-inc.com
- WATERLOO OFFICE**
113 SOUTH MAIN STREET
WATERLOO, ILLINOIS 62298
TEL (618) 939-5050
FAX (618) 939-3938
waterloo@twm-inc.com

PROFESSIONAL REGISTRATIONS	LICENSE NO.
ILLINOIS PROFESSIONAL DESIGN FIRM	184-001220
PROFESSIONAL ENGINEERING CORP.	62-035370
PROFESSIONAL STRUCTURAL ENGR. CORP.	81-005202
ILLINOIS PROF. LAND SURVEYING CORP.	048-000029
MISSOURI PROFESSIONAL ENGR. CORP.	NC 001528
MISSOURI LAND SURVEYING CORP.	NC 000346

Signature: _____
Signature Date: _____
Expiration Date: _____

STATEMENT OF RESPONSIBILITY
I hereby confirm that the document herein to be submitted by my seal is restricted to this sheet, and I hereby disclaim any responsibility for all other drawings, specifications, estimates, reports or other documents or instruments relating to or intended to be utilized for any other part of the architectural, engineering or survey project.

TITLE:
FLASHING BEACONS
ELEMENTARY SCHOOL CROSSWALK
PLAN AND DETAILS

PROJECT:
HUNTWOOD ROAD RECONSTRUCTION
VILLAGE OF SWANSEA
ST. CLAIR COUNTY

REV	DATE	DESCRIPTION
△		
△		
△		

DRAWN BY: DRB	SHEET
DESIGNED BY: DRB	59
CHECKED BY: SJK	OF 104 SHEETS
APPROVED BY: SJK	PROJECT DESCRIPTION
PROJECT NUMBER: 20-030356	Huntwood Road Reconstruction
<input checked="" type="checkbox"/> ISSUED FOR REVIEW	<input type="checkbox"/> ISSUED FOR BIDDING
<input type="checkbox"/> ISSUED FOR CONSTR.	<input type="checkbox"/> RECORD DRAWING

LEGEND

- PROPOSED FLASHING BEACON ON 12' POST (SEE DETAIL)
- PROPOSED FLASHER CONTROLLER, SPECIAL (SEE DETAIL)
- PROPOSED PEDESTRIAN PUSHBUTTON POST
- PROPOSED HANDHOLE
- PROPOSED PVC CONDUIT IN TRENCH "T" OR PUSHED "P", SIZE SPECIFIED

12" LED



PROPOSED FLASHING BEACON TRAFFIC SIGNAL HEAD

STANDARDS

880006
876001
878001
873001

1. ALL VEHICLE AND PEDESTRIAN SIGNAL HEADS SHALL HAVE 12" L.E.D. SECTIONS. ALL MOUNTING HARDWARE, SIGNAL POSTS, AND BASES SHALL BE UNPAINTED ALUMINUM. ALL BOLTS, SCREWS, NUTS, AND WASHERS SHALL BE STAINLESS STEEL. ANTI-SEIZE PASTE COMPOUND SHALL BE USED ON ALL MOUNTING HARDWARE FIELD CONNECTIONS.
2. ALL TRAFFIC SIGNAL CABLES SHALL BE #14 AWG STRANDED COPPER UNLESS OTHERWISE SPECIFIED. TERMINAL ENDS SHALL HAVE CRIMPED-ON RING TONGUE CONNECTORS.
3. ALL HANDHOLES SHALL BE CAST-IN-PLACE PORTLAND CEMENT CONCRETE (PER ARTICLE 814.03(B)). THE CAST IN PLACE LEGEND IN THE COVER SHALL BE "TRAFFIC SIGNALS". SLOPE HANDHOLE COVERS TO MATCH PROPOSED GRADE ELEVATIONS.
4. CABLE MARKING TAPE SHALL BE INCLUDED WITH THE PAY ITEM "TRENCH AND BACKFILL FOR ELECTRICAL WORK" AND INSTALLED PER ARTICLE 815.03(D) OF THE STANDARD SPECIFICATION FOR ROAD AND BRIDGE CONSTRUCTION.
5. A 1/4" NYLON PULL ROPE SHALL BE FURNISHED AND INSTALLED IN ALL SIGNAL CONDUITS. THIS WORK SHALL BE INCLUDED WITH THE CONDUIT PAY ITEMS.
6. THE SIGNAL HEADS ABOVE AND BELOW THE SIGN SHALL BE CONNECTED TO OPPOSITE FLASHER CIRCUITS TO PROVIDE A WIG-WAG DISPLAY.

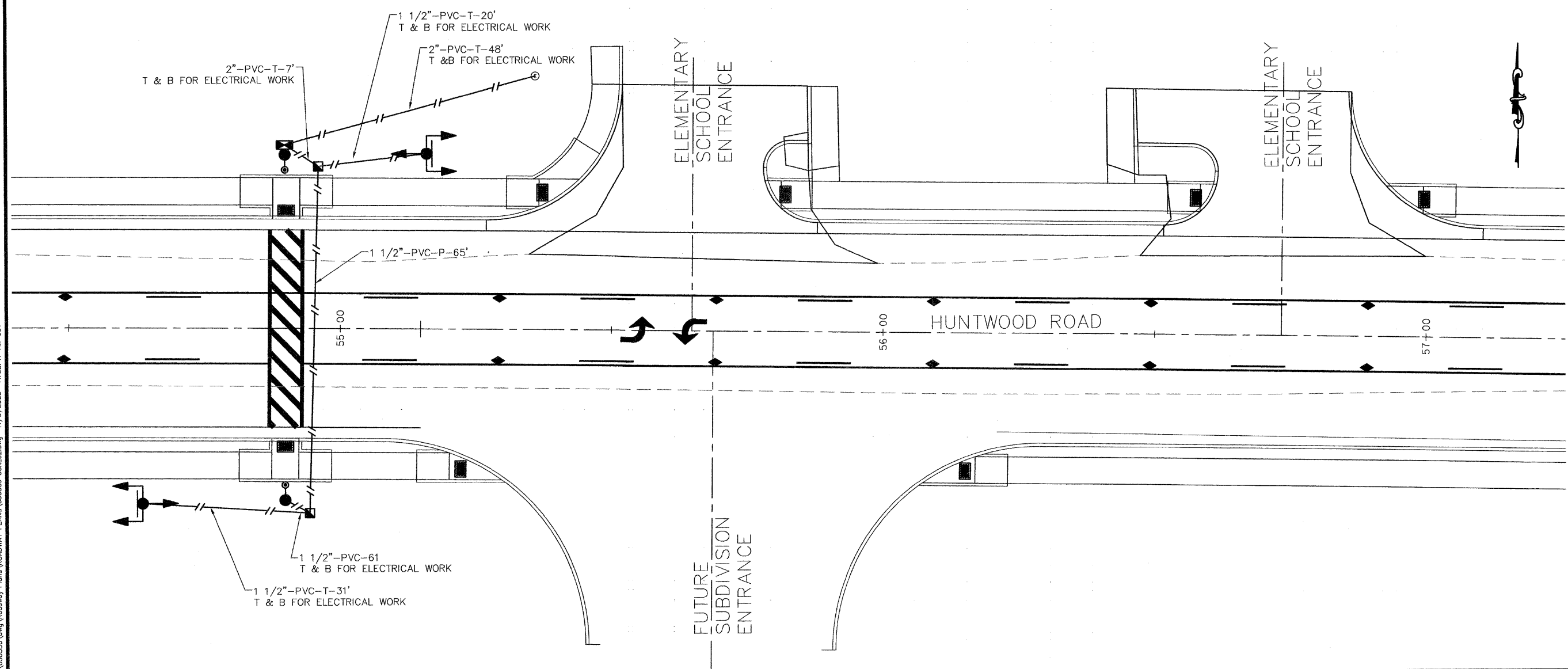

P:\030356\dwg\roadway Plans\ROADWAY PLANS\030356 SCH.L02.dwg 11/6/2008 11:38:47 AM CST