

F.A.U. RTE.	SECTION	COUNTY	TOTAL SHEETS	SHEET NO.
9177	*	ST. CLAIR	79	1
FED. ROAD DIST. NO. 8	ILLINOIS	CONTRACT NO. 97362		
FEDERAL AID PROJECT				

\* 05-00007-03-PV; 06-00007-05-PV

**INDEX OF SHEETS**

- 1 COVER SHEET
- 2 GENERAL NOTES
- 3 SUMMARY OF QUANTITIES
- 4-6 SCHEDULE OF QUANTITIES
- 7-10 TYPICAL SECTIONS
- 11 PROPOSED ALIGNMENT, TIES, AND BENCHMARKS
- 12-17 PLAN AND PROFILE SHEETS
- 18 GRADING PLAN
- 19-30 DRAINAGE PLAN AND PROFILE SHEETS
- 31-34 TEMPORARY EROSION CONTROL SHEETS
- 35-38 PAVEMENT MARKING & SIGNAGE SHEETS
- 39-42 RIGHT-OF-WAY SHEETS
- 43 INTERSECTION DETAILS
- 44 ENTRANCE AND BUTT JOINT DETAILS
- 45-79 CROSS SECTIONS

**STANDARDS**

000001-05	604001-03
280001-04	604006-04
420001-07	604091-02
424001-05	606001-04
542301-02	606006-02
542 546-01	701901-01
602301-02	780001-02
602401-02	781001-03
602701-02	BLR 21-8

**DESIGN DESIGNATION**

FAU ROUTE 9177-URBAN COLLECTOR  
 DESIGN SPEED = 30 MPH  
 DESIGN TRAFFIC (2024) = 5240 A.D.T.  
 CURRENT A.D.T. = 4030

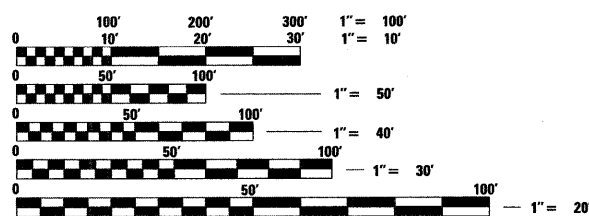

FULL SIZE PLANS HAVE BEEN PREPARED USING STANDARD ENGINEERING SCALES, REDUCED SIZED PLANS WILL NOT CONFORM TO STANDARD SCALES, IN MAKING MEASUREMENTS ON REDUCED PLANS, THE ABOVE SCALES MAY BE USED.

J.U.L.I.E.  
 JOINT UTILITY LOCATION INFORMATION FOR EXCAVATION  
 1-800-892-0123

**STATE OF ILLINOIS  
 DEPARTMENT OF TRANSPORTATION  
 DIVISION OF HIGHWAYS**

**PLANS FOR PROPOSED  
 FEDERAL AID HIGHWAY**

**STU PROGRAM  
 VILLAGE OF SHILOH  
 FAU ROUTE 9177  
 (SEIBERT ROAD RECONSTRUCTION)  
 PHASE III & PHASE V  
 SECTION 05-00007-03-PV & 06-00007-05-PV**

**PROJECT NO. M-5011 (258)  
 ST. CLAIR COUNTY  
 JOB NO. C-98-309-09**

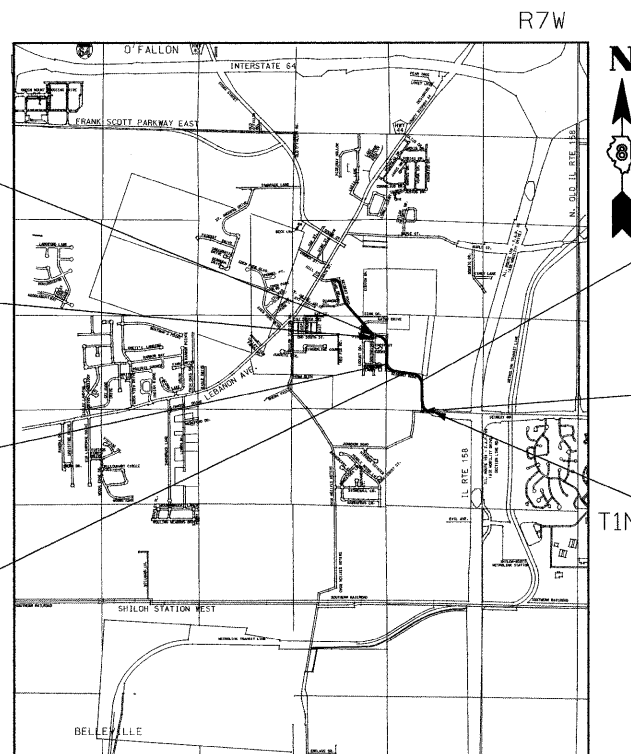
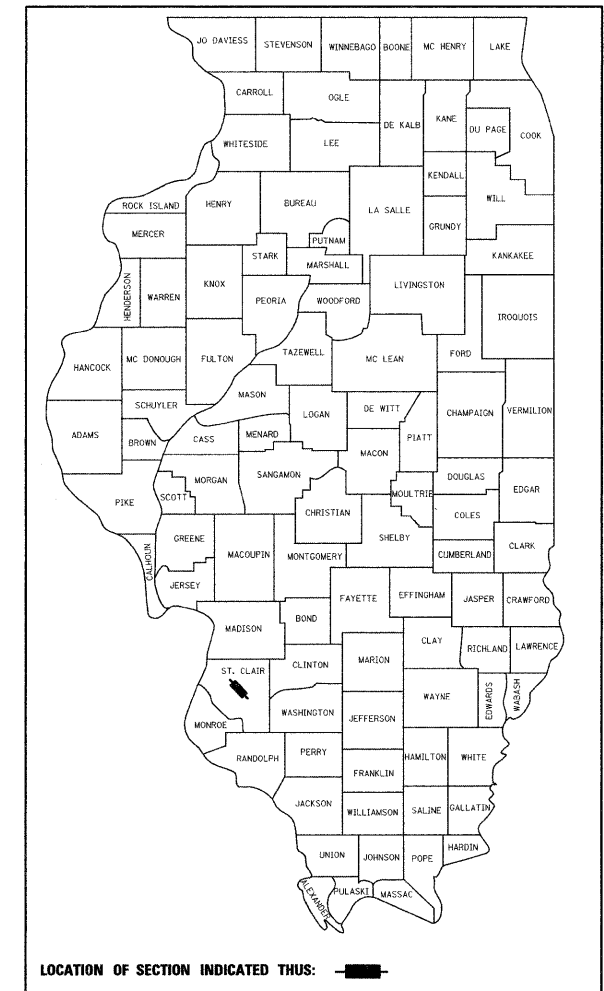

**BEGIN PROJECT  
 BEGIN PHASE V  
 STA. 25 + 53.74 (BK)  
 SEIBERT ROAD**

**STATION EQUATION:  
 STA. 25 + 53.74 BK =  
 STA 25 + 15.53 AH**

**END PHASE V  
 STA. 35 + 00.00**

**OMISSION PHASE IV  
 STA. 35 + 00.00 TO  
 STA. 44 + 03.40  
 SEIBERT ROAD**

**BEGIN PHASE III  
 STA. 44 + 03.40  
 SEIBERT ROAD**

**JOHNSON ROAD  
 STA. 0 + 00.00 TO  
 STA. 2 + 03.96**

**END PROJECT  
 END PHASE III  
 SEIBERT ROAD  
 STA. 58 + 13.25**

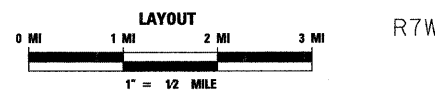

**GROSS LENGTH = 3501.68 (0.663 MILES)  
 NET LENGTH = 2598.28 (0.492 MILES)**

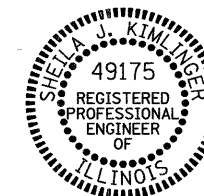

*Sheila Kimlinger* 2/20/09  
 SHEILA KIMLINGER P.E.  
 LICENSE NO. 062-049175  
 DATE: 2/20/09  
 EXPIRES: 11-30-2009

STATE OF ILLINOIS  
 DEPARTMENT OF TRANSPORTATION  
 DIVISION OF HIGHWAYS

APPROVED February 20 2009  
*James A. Vernier II*  
 JAMES A. VERNIER II, MAYOR

PASSED 2/25 2009  
*[Signature]*  
 DISTRICT #8 ENGINEER OF LOCAL ROADS & STREETS

RELEASING FOR BID  
 BASED ON LIMITED  
 REVIEW 2/25 2009  
*Mary C. [Signature]*  
 DEPUTY DIRECTOR OF HIGHWAYS, REGION #5 ENGINEER

**PRINTED BY THE AUTHORITY  
 OF THE STATE OF ILLINOIS**



**THOUVENOT,  
 WADE &  
 MOERCHEN, INC.**  
 ENGINEERS ♦ SURVEYORS ♦ PLANNERS  
 CORPORATE OFFICE  
 4940 OLD COLLINSVILLE RD.  
 SWANSEA, ILLINOIS 62226  
 TEL (618) 624-4488  
 FAX (618) 624-6688  
 corp@twm-inc.com

PLOT DATE = 2/19/2009  
 FILE NAME = P:\818\9177\DOT\PHASE III - T1N PHASE V\Phase V\06-00007-05-PV.dwg  
 PLOT SCALE = 1/2" = 100'  
 USER = jbrown