

PARCEL NO.	NAME	PURPOSE	ACREAGE
68	CEDRIC AND KELLY BLAIR	ROW	0.324

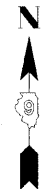

SE 1/4 NE 1/4
SECTION 24
T 12 S R 7 E 3rd PM

SW 1/4 NW 1/4
SECTION 19
T 12 S R 8 E 3rd PM

POINT COORDINATES

Pt 20000	N 288873.28	E 971623.71
Pt 20001	N 288828.63	E 971618.08
Pt 20002	N 288849.69	E 971365.23
Pt 20003	N 288892.12	E 971264.02
Pt 20004	N 288891.89	E 971262.99
Pt 20005	N 288897.12	E 971263.03

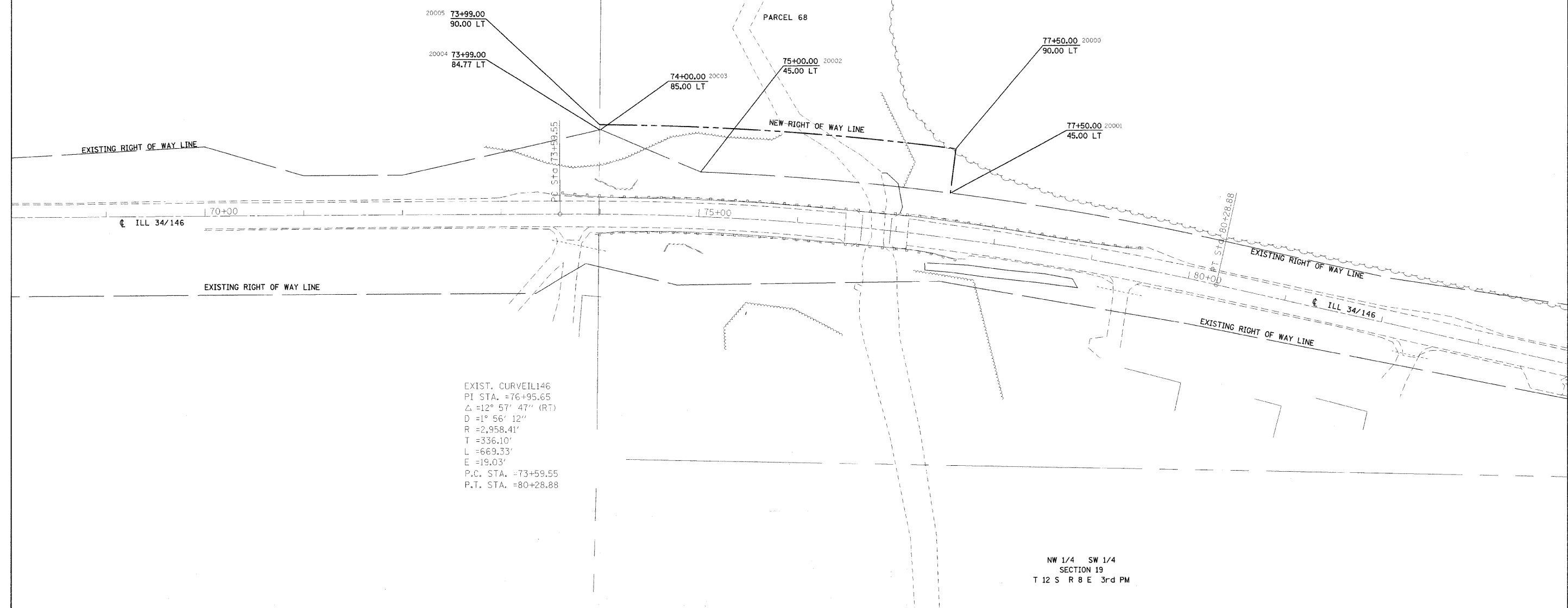

FILE NAME c:\p\work\p\WIDOT\THOMPSONJA\dms48425	USER NAME = thompsonja 9901606-shr-r-ow.dgn	DESIGNED -	REVISED -	STATE OF ILLINOIS DEPARTMENT OF TRANSPORTATION	RIGHT OF WAY PLANS		F.A.P. RTE. 885	SECTION 5B-1	COUNTY HARDIN	TOTAL SHEETS 48	SHEET NO. 12	
	PLOT SCALE = 50.0000' / IN.	DRAWN -	REVISED -		PROJECT	JOB NO. R99-005-06	CONTRACT NO. 98949					
	PLOT DATE = 2/23/2009	CHECKED -	REVISED -		SCALE: 1"=50feet	SHEET NO. 1 OF 1 SHEETS	STA. 69+00 TO STA. 83+00	FED. ROAD DIST. NO. ILLINOIS FED. AID PROJECT				
		DATE -	REVISED -									