

APR 01 2009 4:42 PM HAGLOO0392
 C:\PROJETS\COLES\G8A0198\AIRP\RT\SHEETS\R-122CON.DWG - Layout1 (2)

CO056

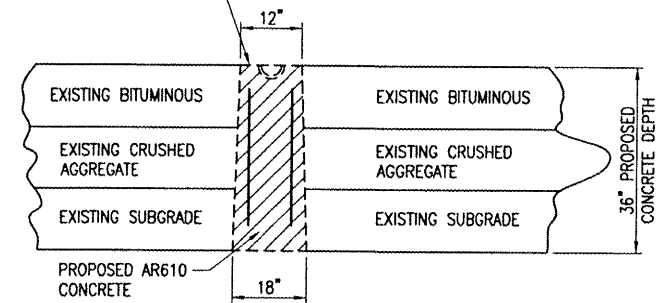
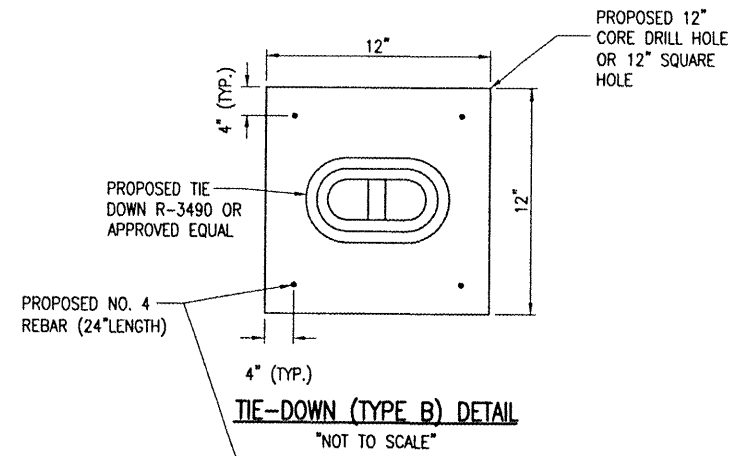
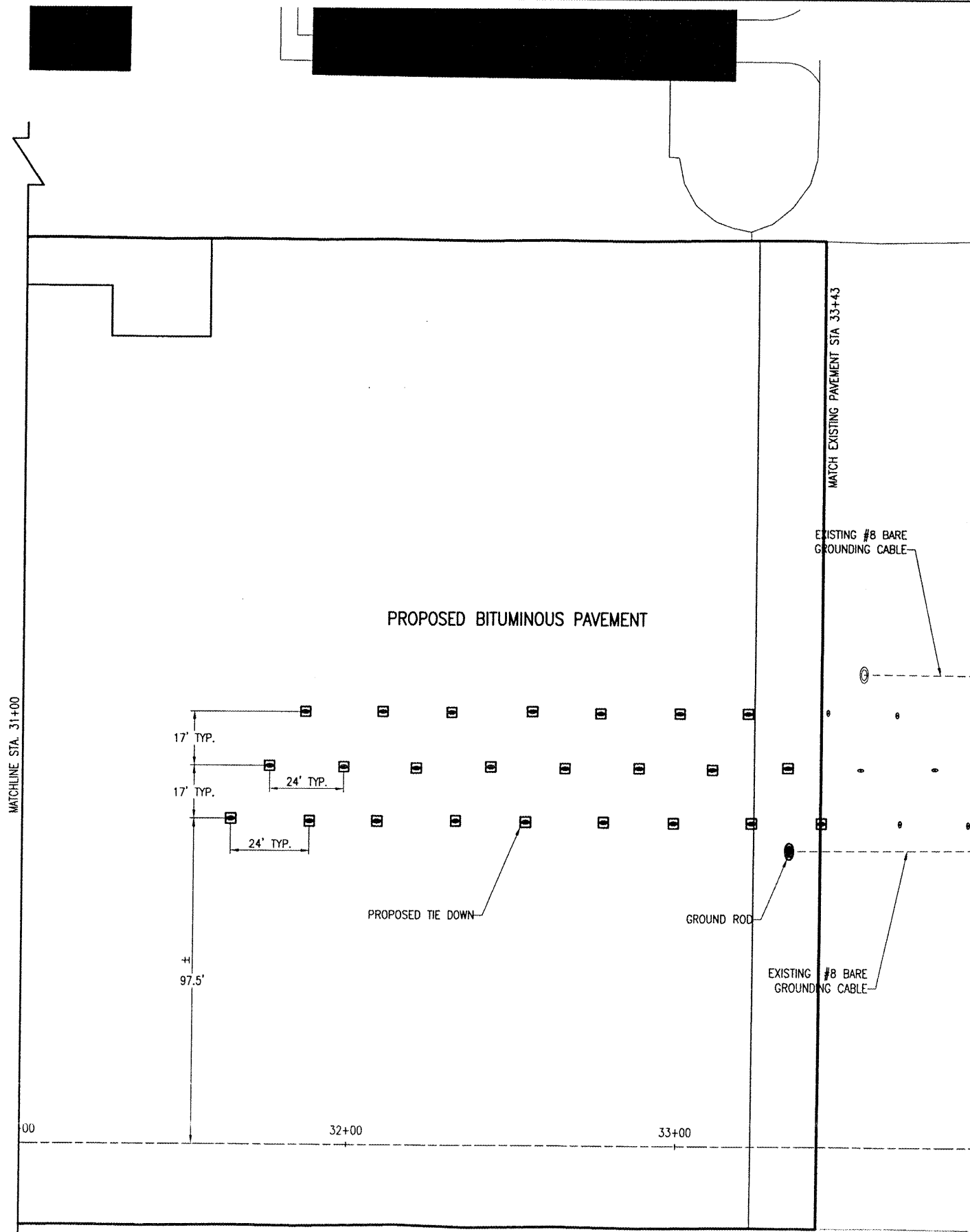

TIE DOWN (TYPE B) NOTE

THE PROPOSED TIE DOWNS (TYPE B) WILL BE INSTALLED IN ACCORDANCE WITH THE DETAILS ON THIS SHEET. THE CONTRACTOR WILL RE-ESTABLISH THE LOCATIONS OF THE EXISTING TIE DOWNS FOR PLACEMENT OF THE PROPOSED TIE DOWN.

THE PERIMETER OF EACH PROPOSED TIE DOWN SHALL BE SAWED. ALL CA-16 BACKFILL MATERIAL USED FOR THE EXISTING TIE DOWN REMOVAL WILL BE EXCAVATED AND REMOVED FROM THE PROPOSED TIE DOWN HOLE. THE CLEANED CYLINDRICAL HOLE AND ANY EXCESS AREA WILL BE BACKFILLED WITH CONCRETE.

TIE DOWN CASTING SHALL BE NEENAH R-3490A OR EQUAL.

CONCRETE SHALL MEET THE REQUIREMENTS OF 610-STRUCTURAL CONCRETE.

THE TIE DOWNS WILL BE PAID FOR UNDER ITEM:
 AR510512 "TIE DOWN (TYPE B)" _____ PER EACH

LEGEND

- EXISTING IMPROVEMENTS
- PROPOSED IMPROVEMENTS
- EXISTING BUILDINGS
- PROPOSED TIE DOWN (TYPE B)
- EXISTING GROUND ROD
- PROPOSED GROUND ROD
- EXISTING #8 BARE GROUNDING CABLE

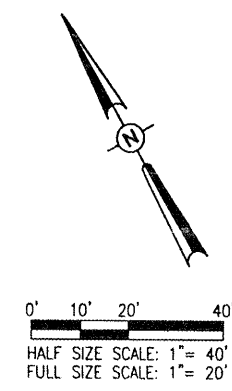

DATE	REVISION	BY

COLES COUNTY AIRPORT
 AUTHORITY
 COLES COUNTY MEMORIAL AIRPORT

IL PROJ.: MTO-3856 A.I.P. PROJ.: 3-17-0066-B23

Hanson Project No. 08A0198D_0800		Elevation R-122CON.DWG	
Scale 1" = 20'		Date 03/11/09	
LAYOUT	MDR	03/11/09	03/11/09
DRAWN	KDM	03/11/09	03/11/09
REVIEWED	CAH	03/13/09	03/13/09

HANSON
 Hanson Professional Services Inc.
 1525 South Sixth Street
 Springfield, Illinois 62703-2886
 Offices Nationwide

REHABILITATE CENTER APRON
 PROPOSED TIE DOWN PLAN
 STA. 31+00 TO STA. 33+43