

STATE OF ILLINOIS  
 DEPARTMENT OF TRANSPORTATION  
 DIVISION OF HIGHWAYS  
 NATIONAL ROAD WAYSIDE  
 INTERPRETIVE SITES AND SIGNS

PROJECT NO.: SBIL - IL04 (007)  
 JOB NO.: C-97-015-06  
 SECTION: 05-00067-00-MS  
 CONTRACT: 95757

CUMBERLAND COUNTY HIGHWAY DEPARTMENT  
 CUMBERLAND COUNTY, ILLINOIS  
 SCENIC BYWAY FUNDS

IL - MO STATE LINE to  
 IL - IN STATE LINE

*Duncan T. MacGibbon*  
 DUNCAN T. MacGIBBON DATE  
 ILLINOIS PROFESSIONAL ENGINEER NO. 062-043706  
 EXP. 11/30/15

**CALL TOLL FREE**  
 1-800-892-0123  
**Call Before You Dig**  
**TULIE**  
 ILLINOIS  
 ONE CALL SYSTEM  
 CONTACT JULIE AT 811 OR 800-892-0123  
 With the following:  
 County PER SITE LOCATION  
 City/Township PER SITE LOCATION  
 Sec & 1/4 Sec No. PER SITE LOCATION  
 48 HOURS (2 working days) BEFORE YOU DIG

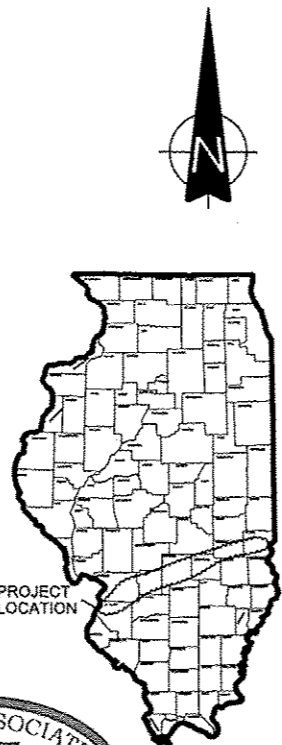

ILLINOIS HIGHWAY STANDARDS	
000001-06	STANDARD SYMBOLS, ABBREVIATIONS AND PATTERNS
001008	DECIMAL OF INCH AND OF A FOOT
808001-06	CONCRETE CURB TYPE B AND COMBINATION CONCRETE CURB AND GUTTER
701006-05	OFF-RD OPERATIONS, 2L, 2W, 15' (4.5 M) TO 24' (600MM) FROM PAVEMENT EDGE
701801-05	SIDEWALK, CORNER OR CROSSWALK CLOSURE
701901-04	TRAFFIC CONTROL DEVICES
720006-04	SIGN PANEL ERECTION DETAILS

ROUTE: U.S. 40  
 PROJECT LENGTH: 164.2 miles

INDEX OF SHEETS	
1	COVER SHEET
2	GENERAL NOTES & SUMMARY OF QUANTITIES
3-22	PLAN SHEET
D1 23	KIOSK DETAIL SHEET
D2 24	KIOSK FOUNDATION DETAIL SHEET

TRAFFIC COUNT AADT		
MARSHALL	-	6,750
MARTINSVILLE	-	1,400
CASEY	-	2,650
GREENUP	-	3,850
MONTROSE	-	2,900
TEUTOPOLIS	-	8,150
EFFINGHAM	-	7,900
ALTAMONT	-	4,950
ST. ELMO	-	4,150
BROWNSTOWN	-	3,200
VANDALIA	-	3,600
MULBERRY GROVE	-	650
SMITHBORO	-	750
GREENVILLE	-	4,400
POCAHONTAS	-	1,550
HIGHLAND	-	10,100
ST. JACOB	-	1,450
TROY	-	2,900
COLLINSVILLE	-	6,800
FAIRMONT CITY	-	5,100

CUMBERLAND COUNTY HIGHWAY DEPARTMENT  
 CUMBERLAND COUNTY, ILLINOIS  
 NATIONAL ROAD WAYSIDE  
 INTERPRETIVE SITES AND SIGNS  
 PROJECT NO.: SBIL - IL04 (007)  
 JOB NO.: C-97-015-06  
 CONTRACT: 95757  
 SECTION: 05-00067-00-MS  
 SHEET 1 OF 24

ILLINOIS DEPARTMENT OF TRANSPORTATION

APPROVED: *[Signature]* 02/23/2015  
 CUMBERLAND COUNTY - COUNTY ENGINEER

PASSED: *[Signature]* 2/26/15  
 DISTRICT 7 ENGINEER OF LOCAL ROADS & STREETS

RELEASING FOR BID BASED ON LIMITED REVIEW: *[Signature]* 2/26/15  
 DEPUTY DIRECTOR OF HIGHWAYS, REGION 4 ENGINEER

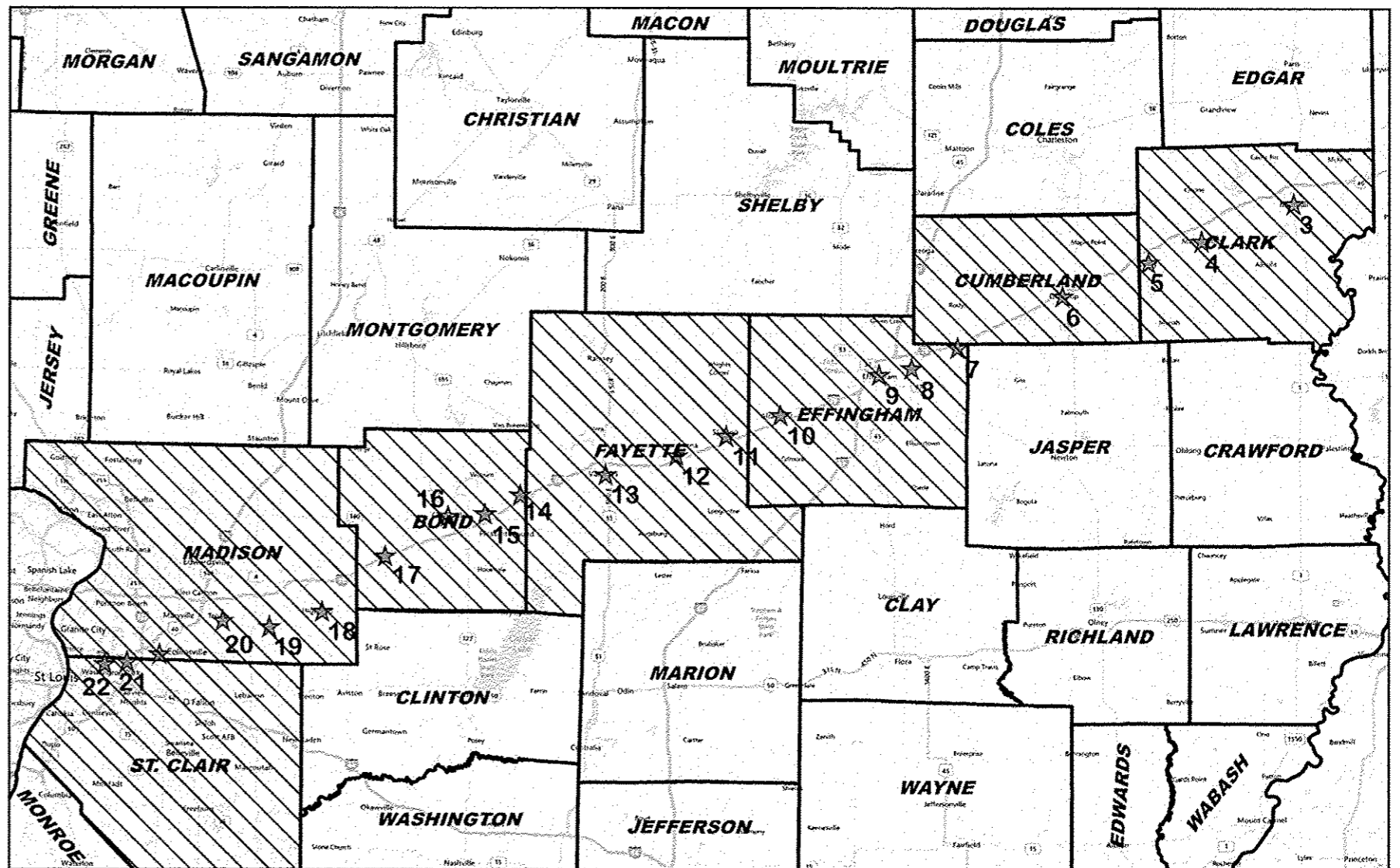

**FRANCIS ASSOCIATES**  
 CONSULTING ENGINEERS  
 LAND SURVEYORS  
 330 NORTH CENTRAL AVENUE  
 PARIS, ILLINOIS 61944  
 PH. (217) 465-5306  
 PROFESSIONAL DESIGN FIRM #184-001406





CONTACT JULIE AT 811 OR 800-892-0123  
 With the following:  
 County CLARK COUNTY  
 City/Township CITY OF MARSHALL  
 Sec & 1/4 Sec No. 7 1/4 N 12 W SEC. 13 SW 1/4  
 48 HOURS (2 working days) BEFORE YOU DIG



CUMBERLAND COUNTY HIGHWAY DEPARTMENT  
 CUMBERLAND COUNTY, ILLINOIS  
 NATIONAL ROAD WAYSIDE  
 INTERPRETIVE SITES AND SIGNS  
 PROJECT NO.: SBIL - 1104 (007)  
 JOB NO.: C-97-015-06  
 CONTRACT: 95757  
 SECTION: 05-00067-00-MS  
 SHEET 3 OF 24

BEFORE WORKING WITH OR AROUND UTILITIES, THE CONTRACTOR SHALL BE RESPONSIBLE FOR CONTACTING THE ILLINOIS ONE-CALL SYSTEM JULIE AT 1-800-892-0123, 48 HOURS (EXCLUDING WEEKENDS AND/OR HOLIDAYS) PRIOR TO DIGGING. JULIE WILL NOTIFY THE OWNERS/OPERATORS OF UNDERGROUND FACILITIES WHO ARE JULIE MEMBERS OF THE PLANNED DIGGING ACTIVITY. THE FOLLOWING IS A LIST OF UTILITIES:

- A) ELECTRIC AND GAS - CITY OF MARSHALL UTILITIES  
 201 SOUTH MICHIGAN AVENUE  
 P.O. BOX 298  
 MARSHALL, IL 62441  
 (217) 826-8087
- B) TELEPHONE - FRONTIER COMMUNICATIONS  
 1(800) 921-8104
- C) WATER AND SEWER - CITY OF MARSHALL UTILITIES  
 201 SOUTH MICHIGAN AVENUE  
 P.O. BOX 298  
 MARSHALL, IL 62441  
 (217) 826-8087
- D) CABLE TELEVISION - MEDIACOM  
 1 (800) 874-2924

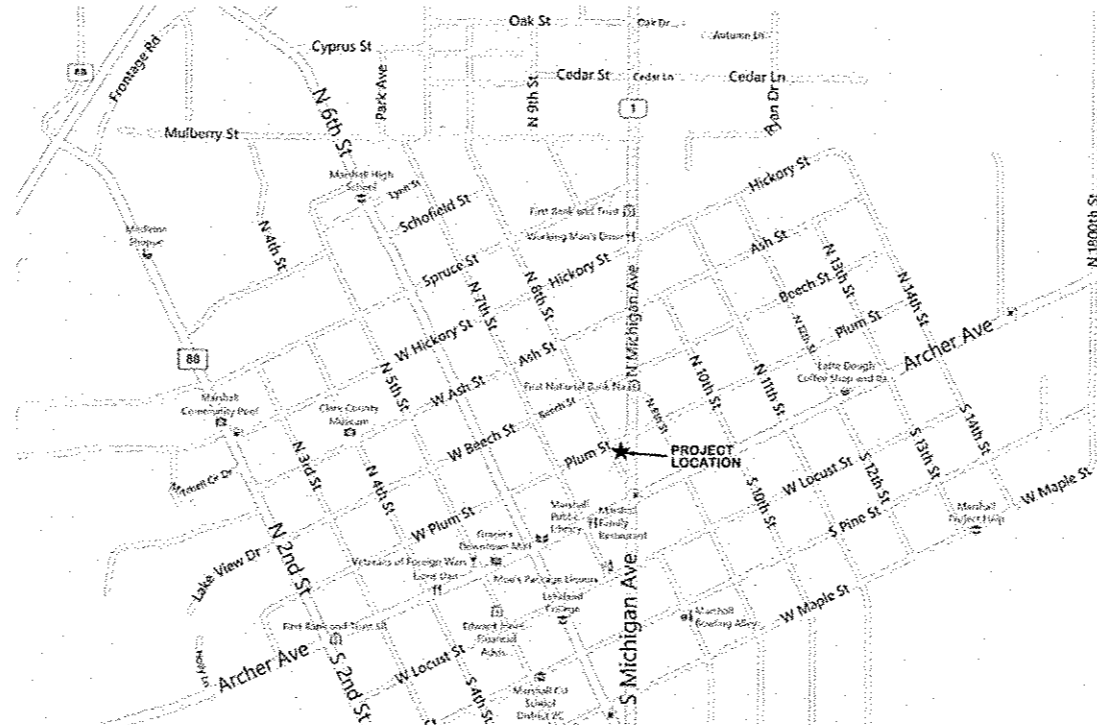

LOCATION MAP

BM #1 BENCHMARK:  
 CORNER OF STAMPED CONCRETE SIDEWALK  
 IN FRONT OF LOG CABIN. 11' SOUTHWEST OF THE  
 SOUTHEAST CORNER OF LOG CABIN AND 7' SOUTH  
 OF THE SOUTH FACE OF LOG CABIN  
 ELEVATION: 101.12



DRILLED SHAFT CONCRETE  
 FOUNDATIONS, (SPECIAL)  
 6.3 FOOT  
 SEE SHEET #D2  
 NON-PAVED FOUNDATION

INFORMATION KIOSK COMPLETE  
 1 EACH  
 SEEDING, CLASS 1, (SPECIAL)  
 0.01 ACRE

LEGEND

- ⊙ Photo Location & Direction
- Environmental Survey Limits
- Right-of-Way
- ★ or ■ Proposed N.R.A. Kiosk Location
- W --- Water Line
- S --- Sanitary or Storm Sewer Line
- G --- Gas Line
- Manhole
- ⊕ Light Pole
- ⊙ Pole Guy
- ⊙ Power Pole
- ⊙ Area Light
- ⊙ Fire Hydrant
- ⊙ Water or Gas Valve
- ⊙ Water Meter
- ⊙ Gas Meter
- ⊙ Deciduous Tree Removal
- ⊙ Telephone Junction Box

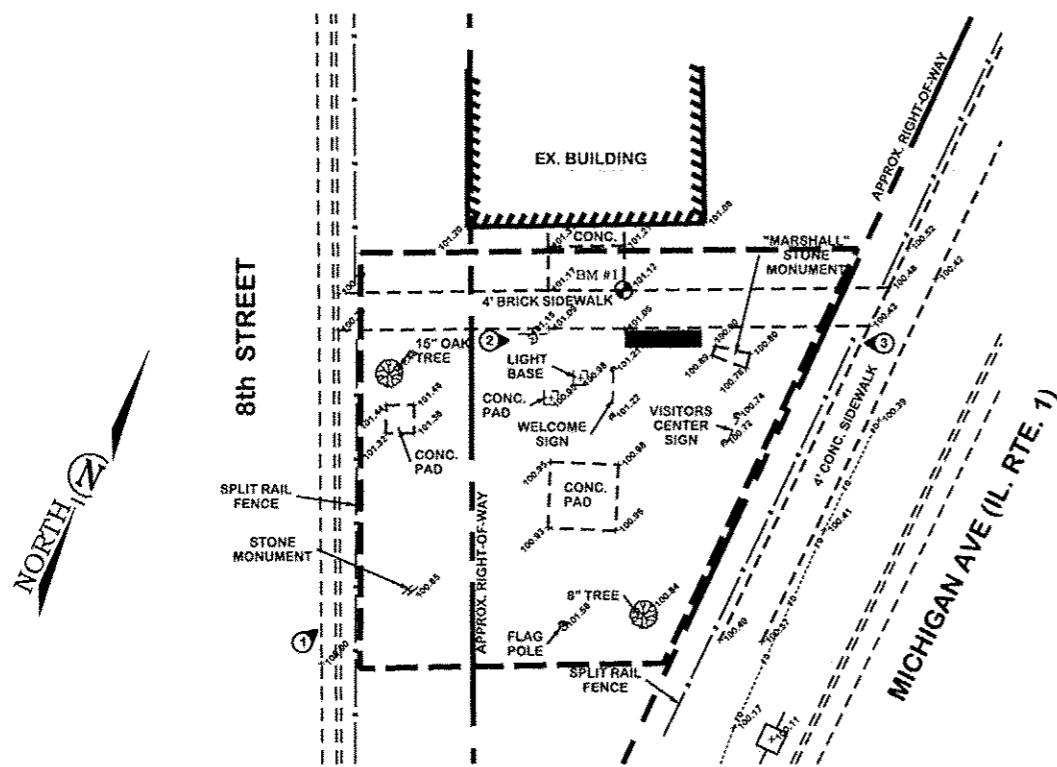

PLAN VIEW



FRANCIS ASSOCIATES  
 CONSULTING ENGINEERS  
 LAND SURVEYORS  
 330 NORTH CENTRAL AVENUE  
 PARIS, ILLINOIS 61944  
 PH. (217) 465-5306  
 PROFESSIONAL DESIGN FIRM #184-001406

SCALES	DRAWN: TLT DATE: 12/23/14
PLAN: 1"=20'	CHECKED: _____ DATE: _____
REVISED: TLT DATE: 2/19/15	APPROVED: _____ DATE: _____
REVISED: _____ DATE: _____	REVISED: _____ DATE: _____

FRANCIS ASSOC.  
 FILE NO.  
 4747

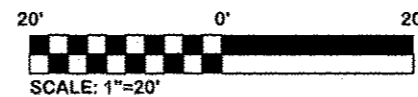

PLAN SHEET

NATIONAL ROAD WAYSIDE INTERPRETIVE SITES AND SIGNS:  
 CITY OF MARSHALL, ILLINOIS - CLARK COUNTY

SHEET NO.

3

**LEGEND**

- Photo Location & Direction
- Environmental Survey Limits
- Right-of-Way
- Proposed N.R.A. Kiosk Location
- Water Line
- Sanitary or Storm Sewer Line
- Gas Line
- Manhole
- Light Pole
- Pole Guy
- Power Pole
- Area Light
- Fire Hydrant
- Water or Gas Valve
- Water Meter
- Gas Meter
- Deciduous Tree Removal
- Telephone Junction Box

BM #1 BENCHMARK:  
 NORTHEAST CORNER OF CONCRETE PAD  
 FOR WAR MONUMENT (CANNON) IS SETTING  
 ELEVATION: 103.10

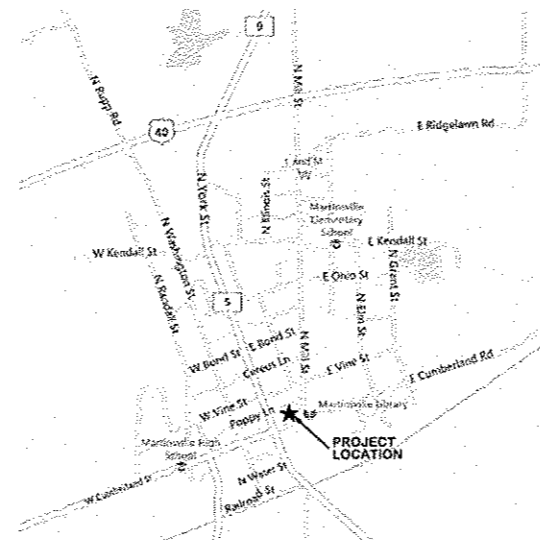

**LOCATION MAP**

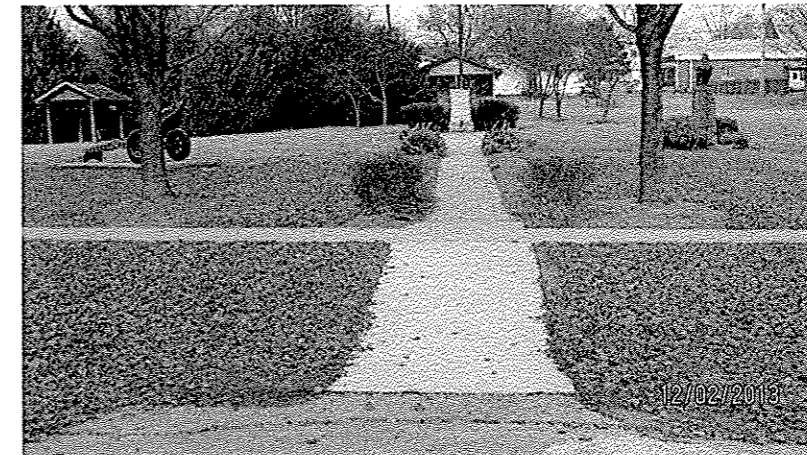

1



2



3

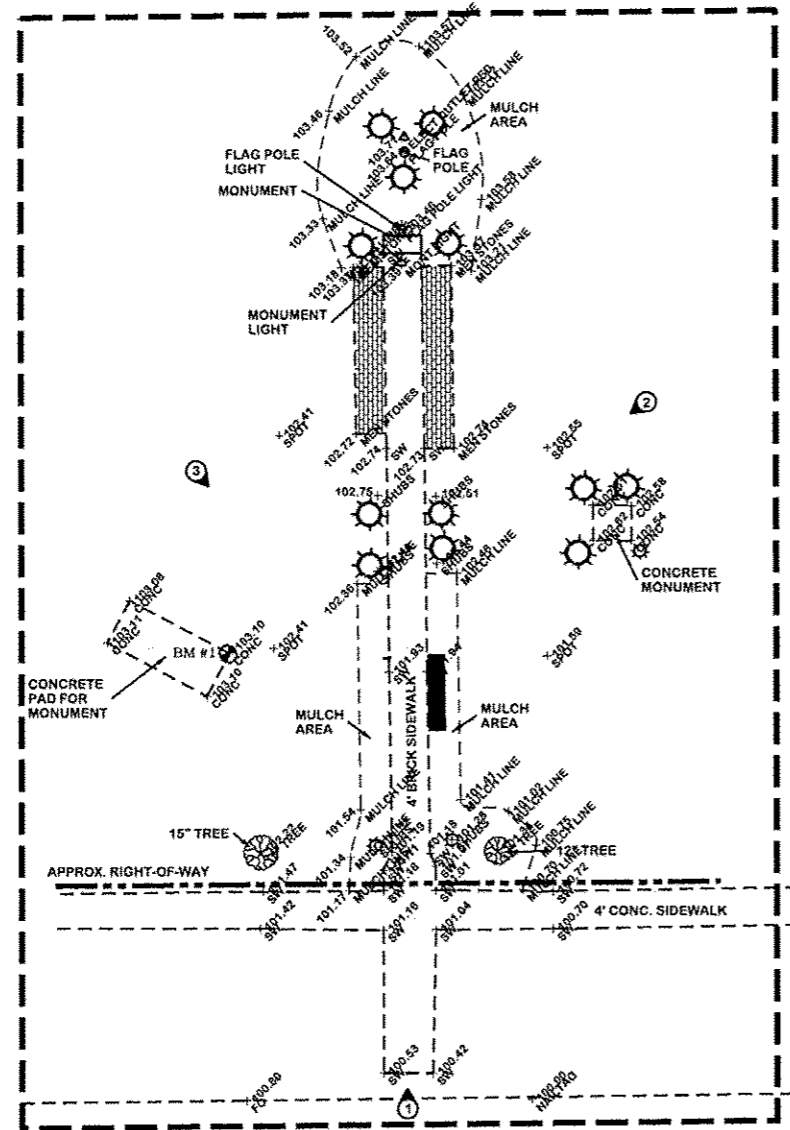

**CUMBERLAND STREET  
 PLAN VIEW**

DRILLED SHAFT CONCRETE  
 FOUNDATIONS, (SPECIAL)  
 3.0 FOOT  
 SEE SHEET #D2  
 LANDSCAPED AREA FOUNDATION

INFORMATION KIOSK COMPLETE  
 1 EACH

CONTACT JULIE AT 811 OR 800-892-0123  
 With the following:  
 County CLARK COUNTY  
 City/Township CITY OF MARTINSVILLE  
 Sec & 14 Sec No. T10N-R13W-SEC. 07 NW 1/4  
 T10N-R13W-SEC. 08 NW 1/4  
 48 HOURS (2 working days) BEFORE YOU DIG



BEFORE WORKING WITH OR AROUND UTILITIES, THE CONTRACTOR SHALL BE RESPONSIBLE FOR CONTACTING THE ILLINOIS ONE-CALL SYSTEM JULIE AT 1-800-892-0123, 48 HOURS (EXCLUDING WEEKENDS AND/OR HOLIDAYS) PRIOR TO DIGGING. JULIE WILL NOTIFY THE OWNERS/OPERATORS OF UNDERGROUND FACILITIES WHO ARE JULIE MEMBERS OF THE PLANNED DIGGING ACTIVITY. THE FOLLOWING IS A LIST OF UTILITIES:

- A) ELECTRIC - AMEREN CIPS  
 1(888)789-2477 or 1(800)755-5000
- B) TELEPHONE - FAIRPOINT COMMUNICATIONS  
 102 E KIRKWOOD ST.  
 ODIN, IL 62870  
 1-800-503-0423
- C) SEWER, GAS, & WATER - CITY OF MARTINSVILLE UTILITIES  
 217-382-4323
- D) CABLE TELEVISION - MEDIACOM  
 1 (800) 847-2924

**FRANCIS ASSOCIATES**  
 CONSULTING ENGINEERS  
 LAND SURVEYORS  
 330 NORTH CENTRAL AVENUE  
 PARIS, ILLINOIS 61944  
 PH. (217) 465-5306  
 PROFESSIONAL DESIGN FIRM #184-001406

SCALES	DRAWN TLT DATE 12/23/14
PLAN : 1"=20'	CHECKED DATE
REVISED DATE 2/19/15	APPROVED DATE
REVISED DATE	REVISED DATE

FRANCIS ASSOC.  
 FILE NO.  
**4747**

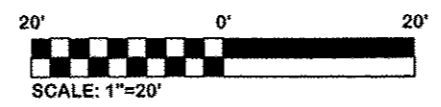

PLAN SHEET  
**NATIONAL ROAD WAYSIDE INTERPRETIVE SITES AND SIGNS:  
 CITY OF MARTINSVILLE, ILLINOIS - CLARK COUNTY**

SHEET NO.  
**4**

CONTACT JULIE AT 811 OR 800-892-0123  
 With the following:  
 County CLARK COUNTY  
 City/Township CITY OF CASEY  
 Sec & 14 Sec No. T10N-R14W-SEC. 20 NW 1/4  
 48 HOURS (2 working days) BEFORE YOU DIG



BEFORE WORKING WITH OR AROUND UTILITIES, THE CONTRACTOR SHALL BE RESPONSIBLE FOR CONTACTING THE ILLINOIS ONE-CALL SYSTEM JULIE AT 1-800-892-0123, 48 HOURS (EXCLUDING WEEKENDS AND/OR HOLIDAYS) PRIOR TO DIGGING. JULIE WILL NOTIFY THE OWNERS/OPERATORS OF UNDERGROUND FACILITIES WHO ARE JULIE MEMBERS OF THE PLANNED DIGGING ACTIVITY. THE FOLLOWING IS A LIST OF UTILITIES:

- A) ELECTRIC - CITY OF CASEY UTILITIES  
217-932-4885
- B) TELEPHONE - FRONTIER COMMUNICATIONS  
1-800-921-8104
- C) SEWER, GAS, & WATER - CITY OF CASEY UTILITIES  
217-932-4885
- D) CABLE TELEVISION - MEDIACOM  
1 (800) 847-2924

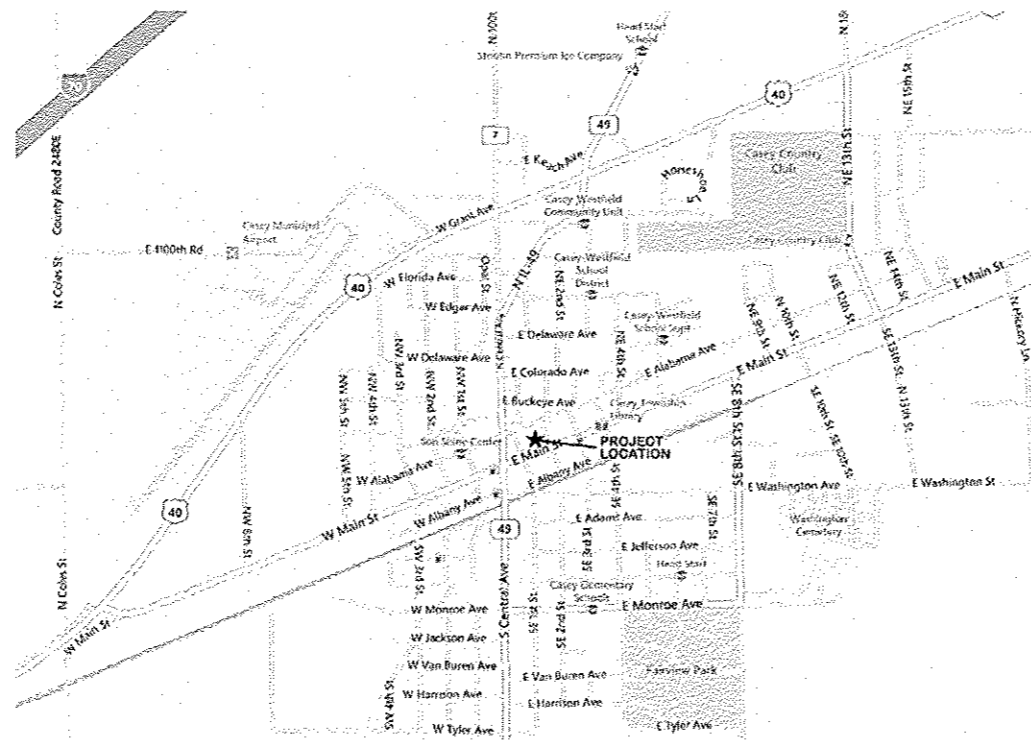

LOCATION MAP

DRILLED SHAFT CONCRETE FOUNDATIONS, (SPECIAL)  
 6.0 FOOT  
 SEE SHEET #D2  
 PAVED AREA FOUNDATION

INFORMATION KIOSK COMPLETE  
 1 EACH

BM #1 BENCHMARK:  
 CORNER OF CONCRETE 7.8' SOUTH OF THE  
 SOUTHEAST CORNER OF VILLAGE HALL BUILDING  
 ELEVATION: 100.67

LEGEND

- Photo Location & Direction
- Environmental Survey Limits
- Right-of-Way
- Proposed N.R.A. Kiosk Location
- Water Line
- Sanitary or Storm Sewer Line
- Gas Line
- Manhole
- Light Pole
- Pole Guy
- Power Pole
- Area Light
- Fire Hydrant
- Water or Gas Valve
- Water Meter
- Gas Meter
- Deciduous Tree Removal
- Telephone Junction Box

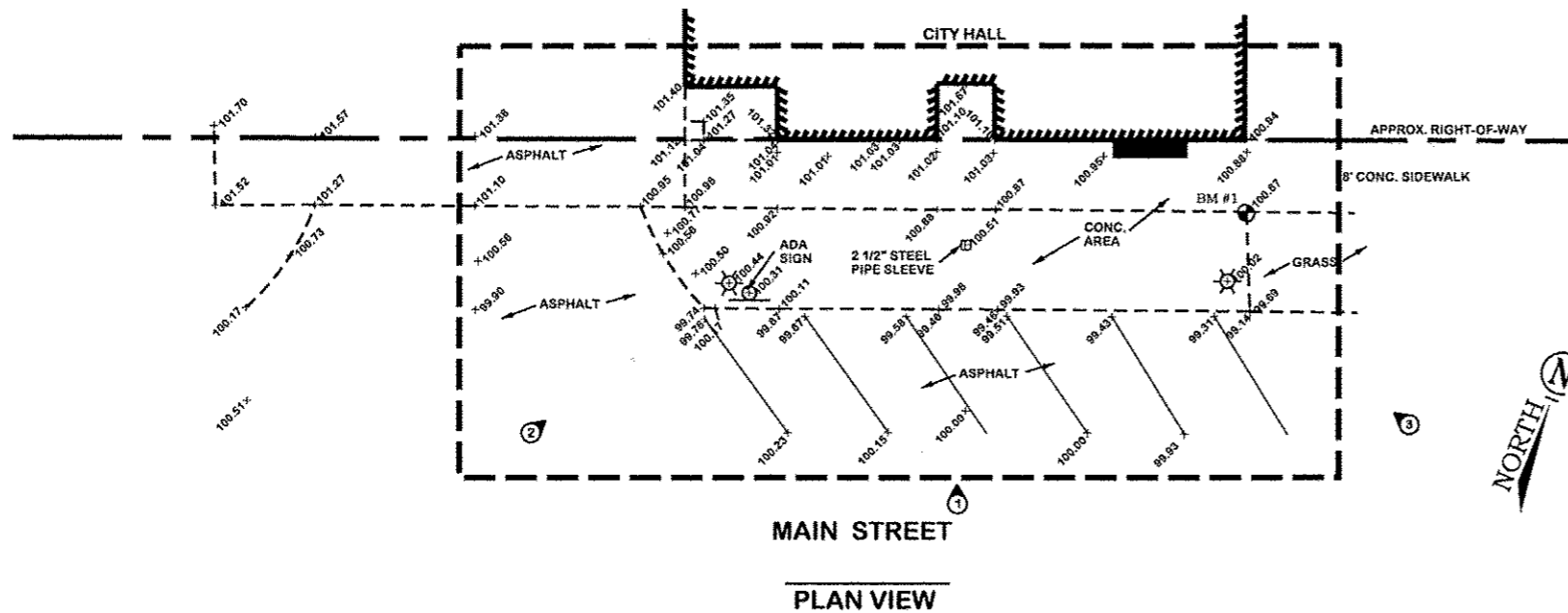

MAIN STREET  
 PLAN VIEW

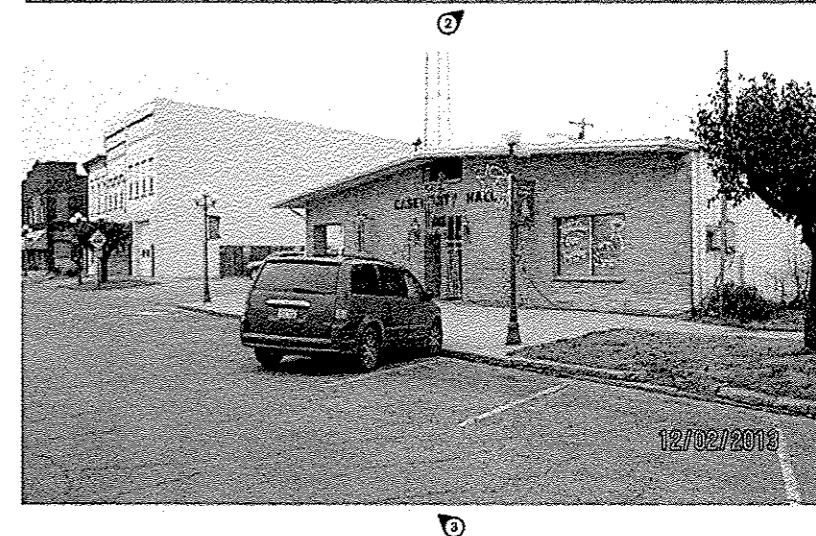
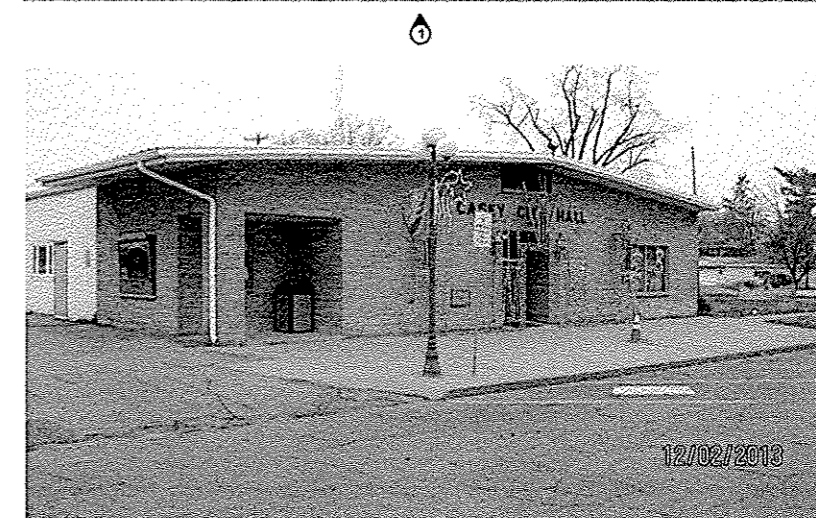

**FRANCIS ASSOCIATES**  
 CONSULTING ENGINEERS  
 LAND SURVEYORS  
 330 NORTH CENTRAL AVENUE  
 PARIS, ILLINOIS 61944  
 PH. (217) 465-5306  
 PROFESSIONAL DESIGN FIRM #184-001406

SCALES	DRAWN: TLT
PLAN: 1"=20'	DATE: 12/23/14
REVISIONS	CHECKED: _____
REVISION DATE	DATE
REVISION DATE	DATE
REVISION DATE	DATE

FRANCIS ASSOC. FILE NO. **4747**

20' 0' 20'  
 SCALE: 1"=20'

PLAN SHEET  
 NATIONAL ROAD WAYSIDE INTERPRETIVE SITES AND SIGNS:  
 CITY OF CASEY, ILLINOIS - CLARK COUNTY

SHEET NO. **5**

CUMBERLAND COUNTY HIGHWAY DEPARTMENT  
 CUMBERLAND COUNTY, ILLINOIS  
 NATIONAL ROAD WAYSIDE  
 INTERPRETIVE SITES AND SIGNS  
 PROJECT NO.: SBIL-IL04 (007)  
 JOB NO.: C-97-015-06  
 CONTRACT: 95757  
 SECTION: 05-00067-00-MS  
 SHEET 5 OF 24

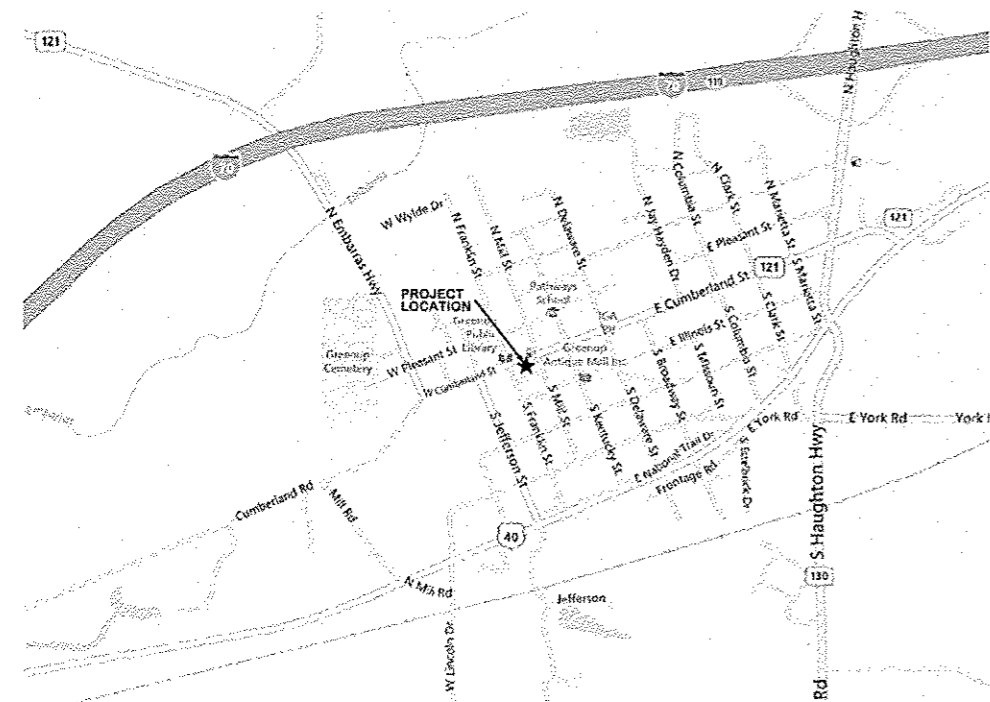

**LOCATION MAP**  
 CUMBERLAND STREET



1



2

**BENCHMARK:**  
 WATER METER 8' EAST OF HISTORIC GREENUP DEPOT SIGN AND 3.7' SOUTH OF BACK OF CURB ALONG CUMBERLAND STREET  
 ELEVATION: 100.45

CONTACT JULIE AT 811 OR 800-892-0123  
 With the following:  
 County CUMBERLAND COUNTY  
 City/Township CITY OF GREENUP  
 Sec & 14 Sec No. T09N-R09E-SEC. 02 SW 1/4  
 48 HOURS (2 working days) BEFORE YOU DIG



BEFORE WORKING WITH OR AROUND UTILITIES, THE CONTRACTOR SHALL BE RESPONSIBLE FOR CONTACTING THE ILLINOIS ONE-CALL SYSTEM JULIE AT 1-800-892-0123, 48 HOURS (EXCLUDING WEEKENDS AND/OR HOLIDAYS) PRIOR TO DIGGING. JULIE WILL NOTIFY THE OWNERS/OPERATORS OF UNDERGROUND FACILITIES WHO ARE JULIE MEMBERS OF THE PLANNED DIGGING ACTIVITY. THE FOLLOWING IS A LIST OF UTILITIES:

- A) ELECTRIC - VILLAGE OF GREENUP UTILITIES 217-923-3827
- B) TELEPHONE - FRONTIER COMMUNICATIONS 1 (800) 921-8104
- C) SEWER, GAS, & WATER - VILLAGE OF GREENUP UTILITIES 217-923-3827
- D) CABLE TELEVISION - MEDIACOM 1 (800) 847-2924



3

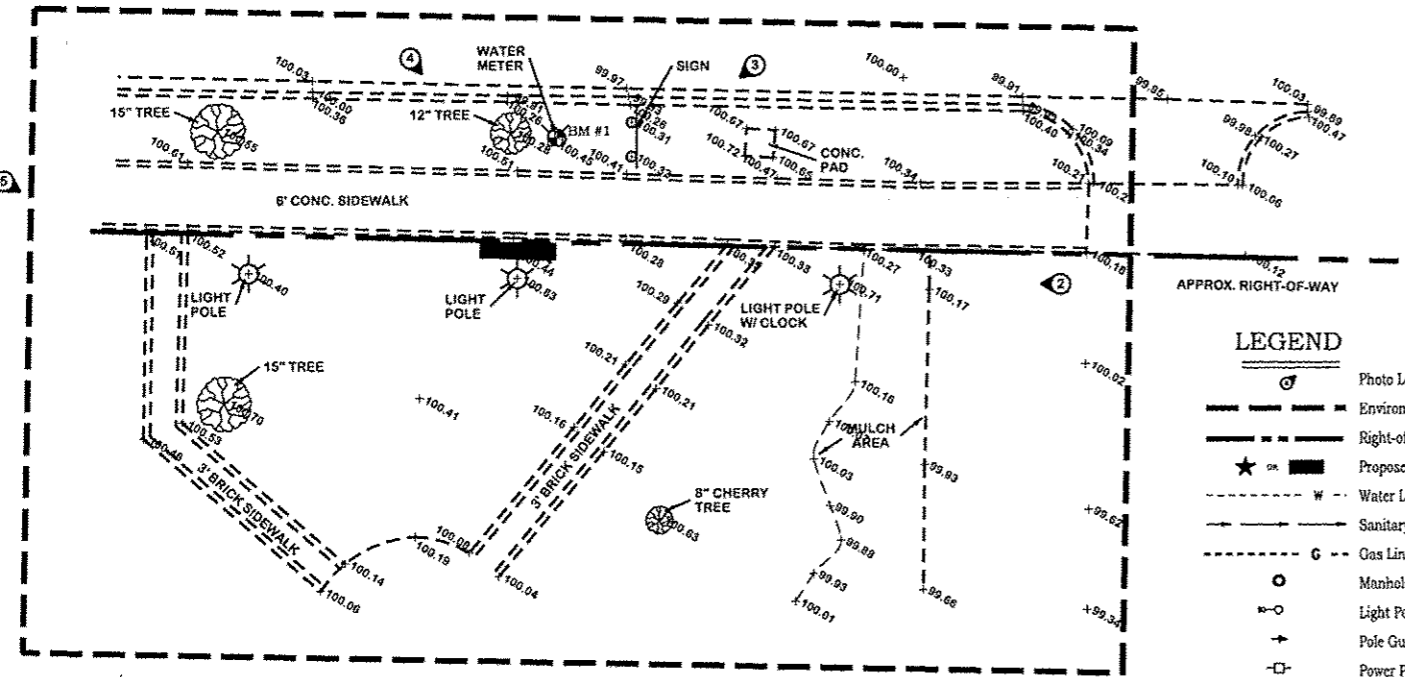

**LEGEND**

	Photo Location & Direction
	Environmental Survey Limits
	Right-of-Way
	Proposed N.R.A. Kiosk Location
	Water Line
	Sanitary or Storm Sewer Line
	Gas Line
	Manhole
	Light Pole
	Pole Guy
	Power Pole
	Area Light
	Fire Hydrant
	Water or Gas Valve
	Water Meter
	Gas Meter
	Deciduous Tree Removal
	Telephone Junction Box

DRILLED SHAFT CONCRETE FOUNDATIONS, (SPECIAL)  
 6.3 FOOT  
 SEE SHEET #D2  
 NON-PAVED FOUNDATION

INFORMATION KIOSK COMPLETE  
 1 EACH

SEEDING, CLASS 1, (SPECIAL)  
 0.01 ACRE

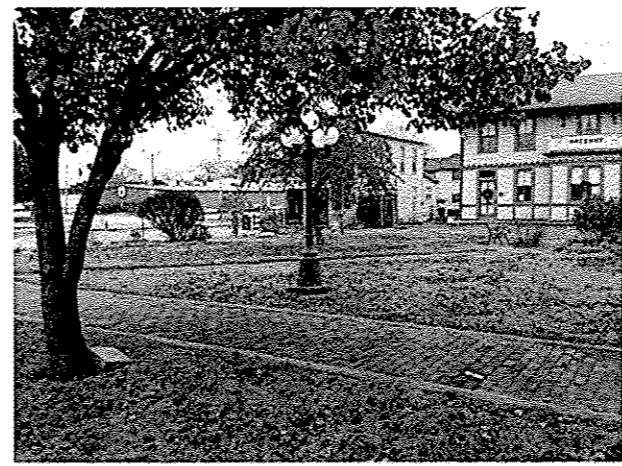

4

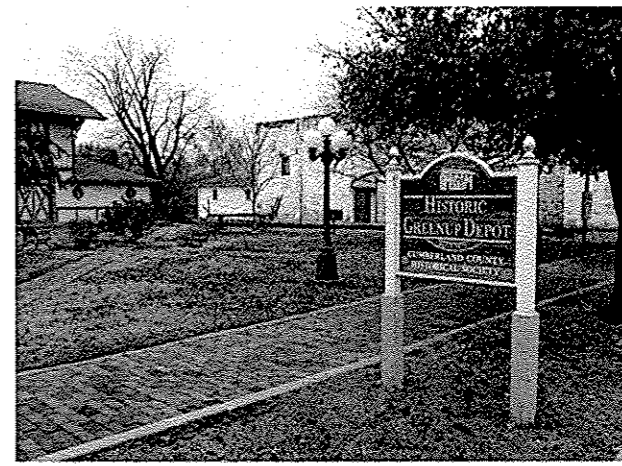

5

**FRANCIS ASSOCIATES**  
 CONSULTING ENGINEERS  
 LAND SURVEYORS  
 330 NORTH CENTRAL AVENUE  
 PARIS, ILLINOIS 61944  
 PH. (217) 465-5306  
 PROFESSIONAL DESIGN FIRM #184-001406

SCALES	DRAWN TLT
PLAN : 1"=20'	DATE 12/23/14
REVISD TLT	CHECKED
DATE 2/19/15	DATE
REVISD	APPROVED
DATE	DATE

FRANCIS ASSOC.  
 FILE NO.  
**4747**

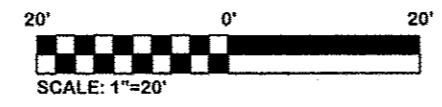

PLAN SHEET  
 NATIONAL ROAD WAYSIDE INTERPRETIVE SITES AND SIGNS:  
 VILLAGE OF GREENUP, ILLINOIS - CUMBERLAND COUNTY

SHEET NO.  
**6**

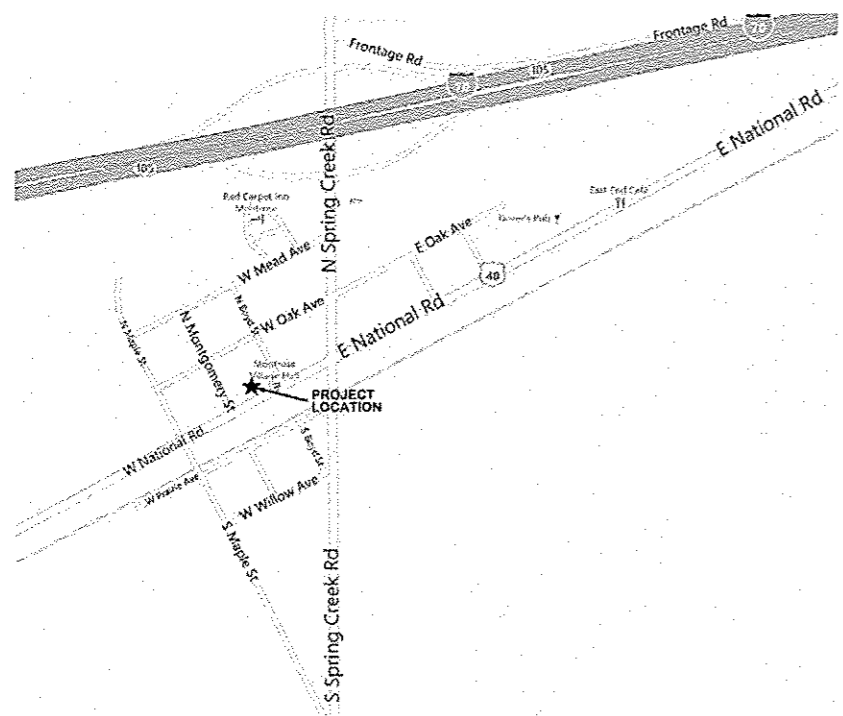

LOCATION MAP

CONTACT JULIE AT 811 OR 800-892-0123  
 With the following:  
 County EFFINGHAM COUNTY  
 City/Township VILLAGE OF MONTROSE  
 Sec & 14 Sec No. T08N-R07W-SEC. 02 SE 1/4  
 48 HOURS (2 working days) BEFORE YOU DIG



BEFORE WORKING WITH OR AROUND UTILITIES, THE CONTRACTOR SHALL BE RESPONSIBLE FOR CONTACTING THE ILLINOIS ONE-CALL SYSTEM JULIE AT 1-800-892-0123, 48 HOURS (EXCLUDING WEEKENDS AND/OR HOLIDAYS) PRIOR TO DIGGING. JULIE WILL NOTIFY THE OWNERS/OPERATORS OF UNDERGROUND FACILITIES WHO ARE JULIE MEMBERS OF THE PLANNED DIGGING ACTIVITY. THE FOLLOWING IS A LIST OF UTILITIES:

- A) ELECTRIC & GAS - AMEREN CIPS  
1 (888) 789-2477 or 1 (800) 755-5000
- B) TELEPHONE - MONTROSE MUTUAL TELEPHONE CO.  
217-925-5242
- C) SEWER & WATER - VILLAGE OF MONTROSE UTILITIES  
217-924-4130 or 217-683-2292
- D) CABLE TELEVISION - CLEARVISION CABLE SYSTEM INC.  
217-923-5594

BM #1 BENCHMARK:  
 SOUTHEAST CORNER OF CONCRETE PORCH STOOP  
 IN FRONT OF VILLAGE BUILDING  
 ELEVATION: 101.29

LEGEND

- Photo Location & Direction
- Environmental Survey Limits
- Right-of-Way
- Proposed N.R.A. Kiosk Location
- Water Line
- Sanitary or Storm Sewer Line
- Gas Line
- Manhole
- Light Pole
- Pole Guy
- Power Pole
- Area Light
- Fire Hydrant
- Water or Gas Valve
- Water Meter
- Gas Meter
- Deciduous Tree Removal
- Telephone Junction Box

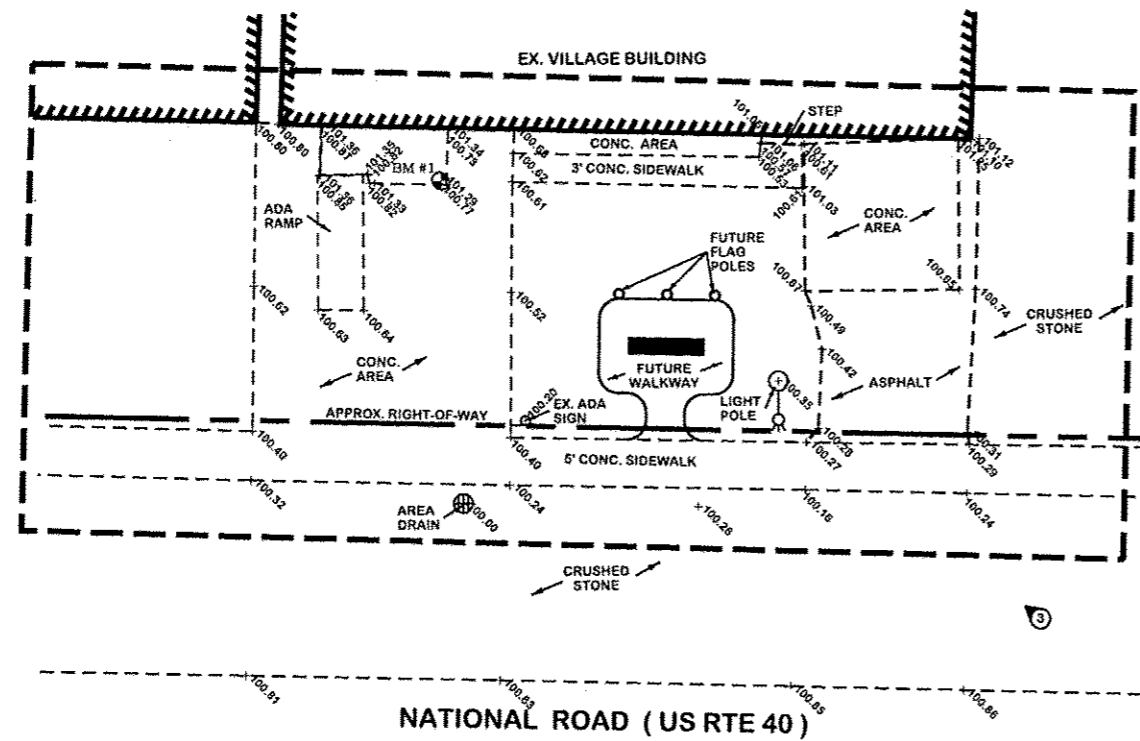

PLAN VIEW

INFORMATION KIOSK COMPLETE  
 1 EACH

SEEDING, CLASS 1, (SPECIAL)  
 0.01 ACRE

DRILLED SHAFT CONCRETE  
 FOUNDATIONS, (SPECIAL)  
 6.3 FOOT  
 SEE SHEET #D2  
 NON-PAVED FOUNDATION



**FRANCIS ASSOCIATES**  
 CONSULTING ENGINEERS  
 LAND SURVEYORS  
 330 NORTH CENTRAL AVENUE  
 PARIS, ILLINOIS 61944  
 PH: (217) 465-5306  
 PROFESSIONAL DESIGN FIRM #184-001406

SCALES	DRAWN: TLT DATE: 12/23/14
PLAN: 1"=20'	CHECKED: _____ DATE: _____
REVISED: TLT DATE: 2/19/15	APPROVED: _____ DATE: _____
REVISED: _____ DATE: _____	REVISED: _____ DATE: _____

FRANCIS ASSOC.  
 FILE NO.  
**4747**

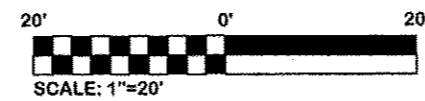

PLAN SHEET

NATIONAL ROAD WAYSIDE INTERPRETIVE SITES AND SIGNS:  
 VILLAGE OF MONTROSE, ILLINOIS - EFFINGHAM COUNTY

SHEET NO.

7

CONTACT JULIE AT 811 OR 800-892-0123  
 With the following:  
 County EFFINGHAM COUNTY  
 City/Township VILLAGE OF TEUTOPOPOLIS  
 Sec & 14 Sec No. T08N-R06E-SEC. 24 NE 1/4  
 48 HOURS (2 working days) BEFORE YOU DIG



BEFORE WORKING WITH OR AROUND UTILITIES, THE CONTRACTOR SHALL BE RESPONSIBLE FOR CONTACTING THE ILLINOIS ONE-CALL SYSTEM JULIE AT 1-800-892-0123, 48 HOURS (EXCLUDING WEEKENDS AND/OR HOLIDAYS) PRIOR TO DIGGING. JULIE WILL NOTIFY THE OWNERS/OPERATORS OF UNDERGROUND FACILITIES WHO ARE JULIE MEMBERS OF THE PLANNED DIGGING ACTIVITY. THE FOLLOWING IS A LIST OF UTILITIES:

- A) ELECTRIC & GAS - AMEREN CIPS  
1(888) 789-2477 or 1(800) 755-5000
- B) TELEPHONE - FRONTIER COMMUNICATIONS  
1(800) 921-8104
- C) SEWER & WATER - VILLAGE OF TEUTOPOPOLIS UTILITIES  
1(217) 857-3543
- D) CABLE TELEVISION - MEDIACOM  
1(800) 874-2924



**LEGEND**

- Photo Location & Direction
- Environmental Survey Limits
- Right-of-Way
- Proposed N.R.A. Kiosk Location
- Water Line
- Sanitary or Storm Sewer Line
- Gas Line
- Manhole
- Light Pole
- Pole Guy
- Power Pole
- Area Light
- Fire Hydrant
- Water or Gas Valve
- Water Meter
- Gas Meter
- Deciduous Tree Removal
- Telephone Junction Box

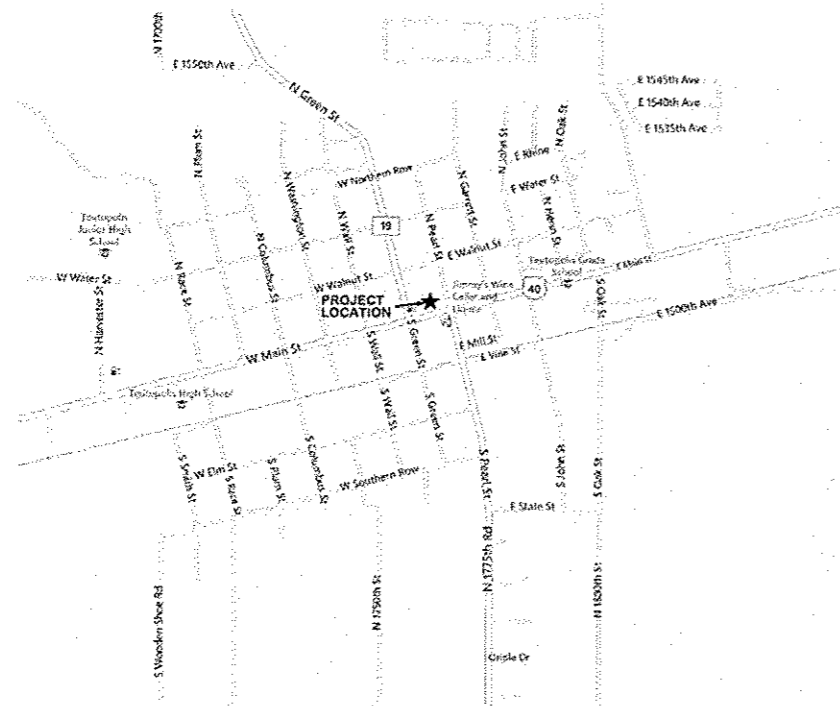

LOCATION MAP

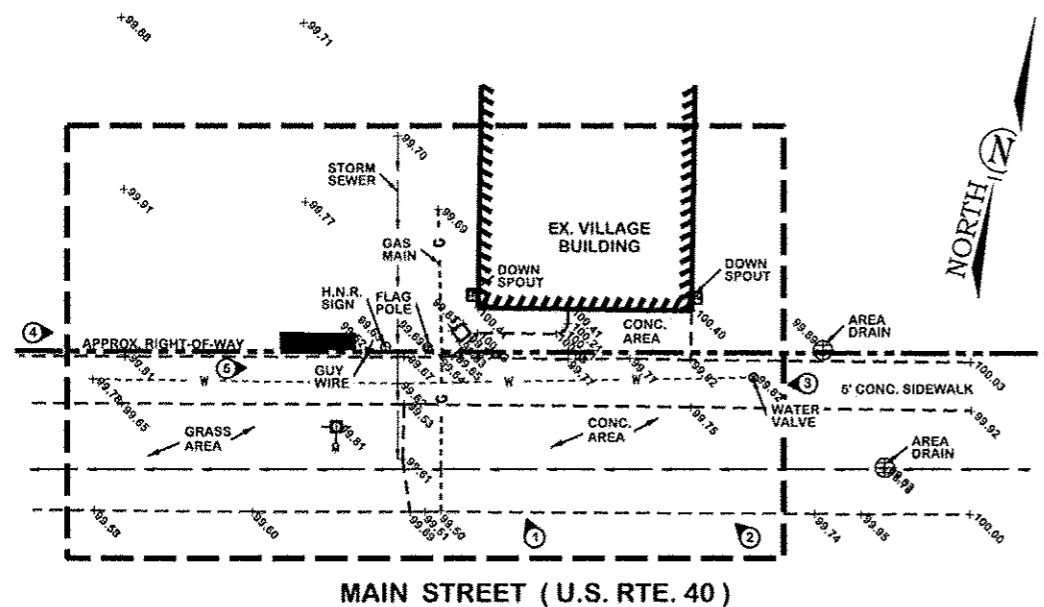

MAIN STREET (U.S. RTE. 40)

INFORMATION KIOSK COMPLETE  
 1 EACH

DRILLED SHAFT CONCRETE FOUNDATIONS, (SPECIAL)  
 3.0 FOOT  
 SEE SHEET #D2  
 LANDSCAPED AREA FOUNDATION

BM #1 BENCHMARK:  
 WATER VALVE SOUTHEAST OF THE SOUTHEAST CORNER OF VILLAGE BUILDING 99' SOUTH AND 99' EAST  
 ELEVATION: 99.82

**FRANCIS ASSOCIATES**

CONSULTING ENGINEERS  
 LAND SURVEYORS  
 330 NORTH CENTRAL AVENUE  
 PARIS, ILLINOIS 61944  
 PH. (217) 465-5306  
 PROFESSIONAL DESIGN FIRM #184-001406



**SCALES**

PLAN : 1"=20'  
 REVISED DATE 2/19/15  
 APPROVED DATE

DRAWN DATE 12/23/14  
 CHECKED DATE  
 APPROVED DATE  
 REVISED DATE

FRANCIS ASSOC.  
 FILE NO.

4747

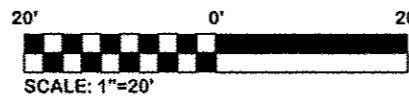

**PLAN SHEET**

NATIONAL ROAD WAYSIDE INTERPRETIVE SITES AND SIGNS:  
 VILLAGE OF TEUTOPOPOLIS, ILLINOIS - EFFINGHAM COUNTY

SHEET NO.

8



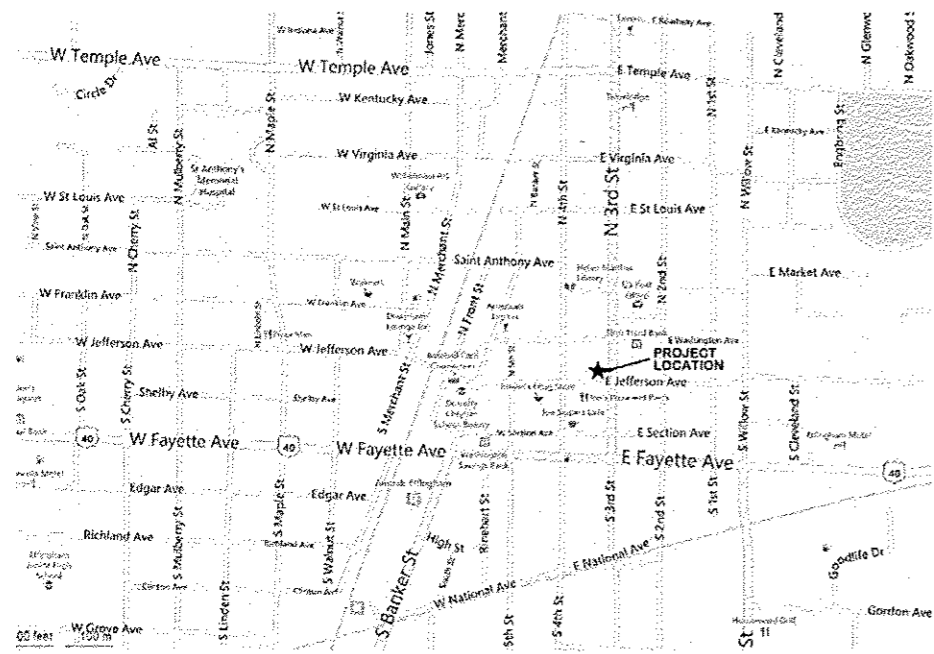

LOCATION MAP

**LEGEND**

	Photo Location & Direction
	Environmental Survey Limits
	Right-of-Way
	Proposed N.R.A. Kiosk Location
	Water Line
	Sanitary or Storm Sewer Line
	Gas Line
	Manhole
	Light Pole
	Pole Guy
	Power Pole
	Area Light
	Fire Hydrant
	Water or Gas Valve
	Water Meter
	Gas Meter
	Deciduous Tree Removal
	Telephone Junction Box

CONTACT JULIE AT 811 OR 800-892-0123  
 With the following:  
 County EFFINGHAM COUNTY  
 City/Township CITY OF EFFINGHAM  
 Sec & 14 Sec No. TOWN-RODP-SPC 21 SW 1/4  
 48 HOURS (2 working days) BEFORE YOU DIG



BEFORE WORKING WITH OR AROUND UTILITIES, THE CONTRACTOR SHALL BE RESPONSIBLE FOR CONTACTING THE ILLINOIS ONE-CALL SYSTEM JULIE AT 1-800-892-0123, 48 HOURS (EXCLUDING WEEKENDS AND/OR HOLIDAYS) PRIOR TO DIGGING. JULIE WILL NOTIFY THE OWNERS/OPERATORS OF UNDERGROUND FACILITIES WHO ARE JULIE MEMBERS OF THE PLANNED DIGGING ACTIVITY. THE FOLLOWING IS A LIST OF UTILITIES:

- A) ELECTRIC & GAS - AMEREN CIPS  
1(888) 789-2477 or 1(800) 755-5000
- B) TELEPHONE - IL CONSOLIDATED TELEPHONE  
1(866) 989-2255
- C) SEWER & WATER - EFFINGHAM PUBLIC WORKS  
1(217) 342-5303
- D) CABLE TELEVISION - MEDIACOM  
1(800) 874-2924

BM #1 BENCHMARK:  
 MANHOLE IN THE CONCRETE SIDEWALK  
 AT THE NORTHWEST CORNER OF 3rd STREET  
 AND JEFFERSON AVENUE  
 ELEVATION: 100.36

CUMBERLAND COUNTY HIGHWAY DEPARTMENT  
 CUMBERLAND COUNTY, ILLINOIS  
 NATIONAL ROAD WAYSIDE  
 INTERPRETIVE SITES AND SIGNS  
 PROJECT NO.: SBIL - IL04 (007)  
 JOB NO.: C-97-015-06  
 CONTRACT: 95757  
 SECTION: 05-00067-00-MS  
 SHEET 9 OF 24

SEEDING, CLASS 1, (SPECIAL)  
 0.01 ACRE

INFORMATION KIOSK COMPLETE  
 1 EACH

DRILLED SHAFT CONCRETE  
 FOUNDATIONS, (SPECIAL)  
 6.3 FOOT  
 SEE SHEET #D2  
 NON-PAVED FOUNDATION

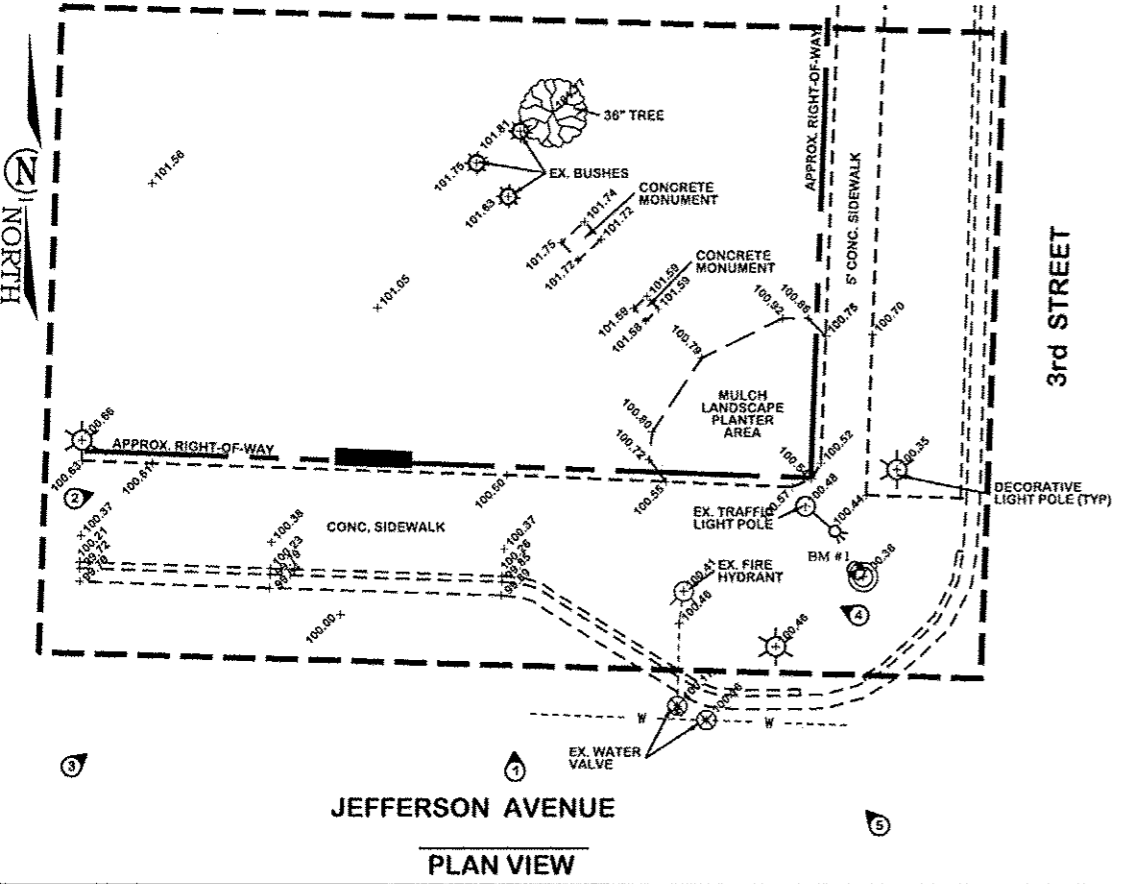

PLAN VIEW

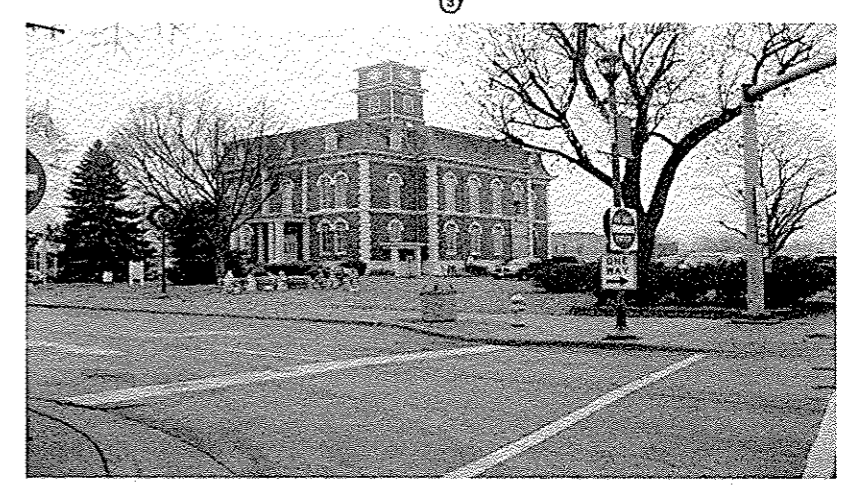
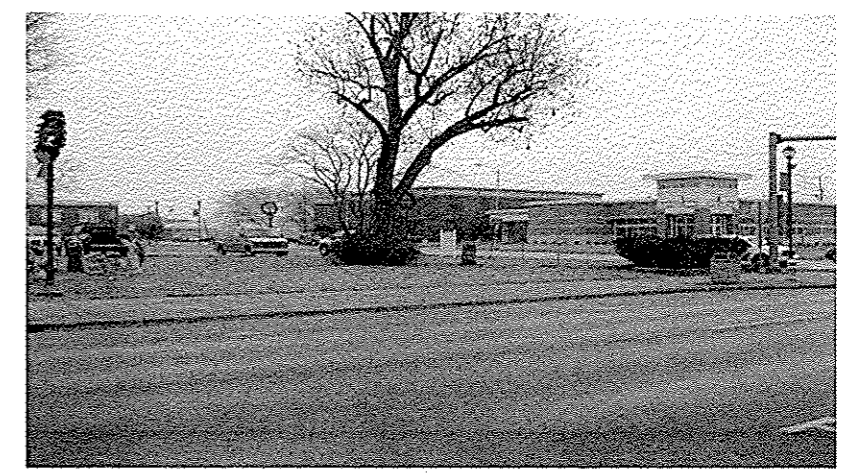

**FRANCIS ASSOCIATES**  
 CONSULTING ENGINEERS  
 LAND SURVEYORS  
 330 NORTH CENTRAL AVENUE  
 PARIS, ILLINOIS 61944  
 PH. (217) 465-5306  
 PROFESSIONAL DESIGN FIRM #184-001406

SCALES	DRAWN: YLT
PLAN: 1"=20'	DATE: 12/23/14
REVISOR: TLT	CHECKED: _____
DATE: 2/19/15	DATE: _____
REVISOR: _____	APPROVED: _____
DATE: _____	DATE: _____

FRANCIS ASSOC.  
 FILE NO.  
 4747

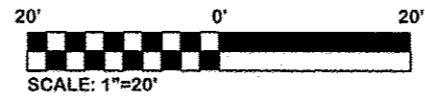

PLAN SHEET  
 NATIONAL ROAD WAYSIDE INTERPRETIVE SITES AND SIGNS:  
 CITY OF EFFINGHAM, ILLINOIS - EFFINGHAM COUNTY

SHEET NO.  
 9

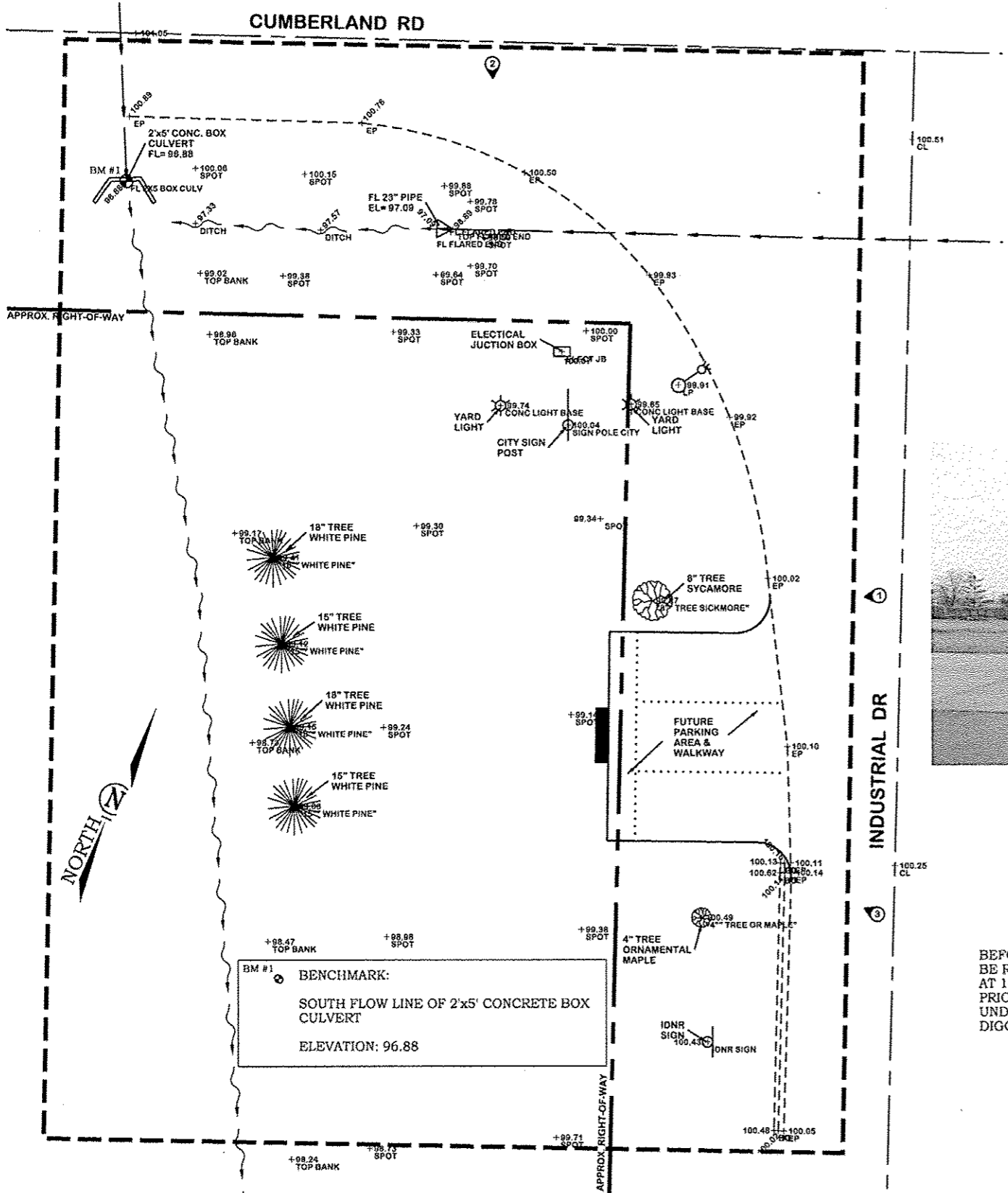

**LEGEND**

- Photo Location & Direction
- Environmental Survey Limits
- Right-of-Way
- Proposed N.R.A. Kiosk Location
- Water Line
- Sanitary or Storm Sewer Line
- Gas Line
- Manhole
- Light Pole
- Pole Guy
- Power Pole
- Area Light
- Fire Hydrant
- Water or Gas Valve
- Water Meter
- Gas Meter
- Deciduous Tree Removal
- Telephone Junction Box

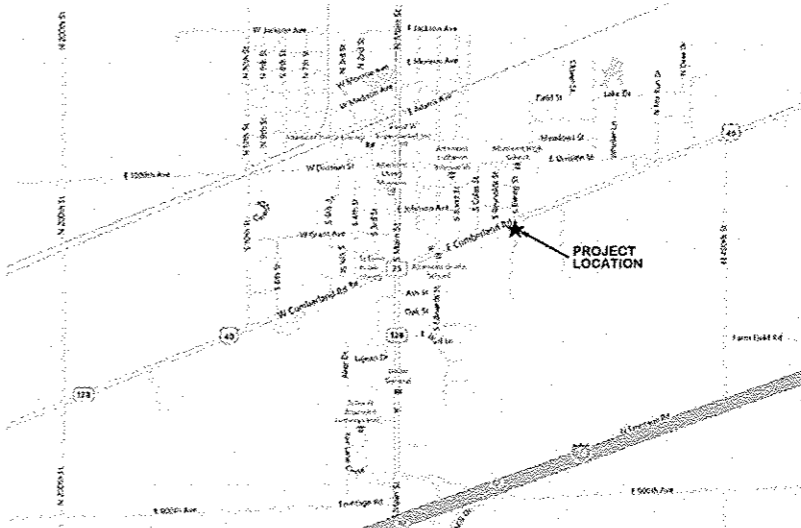

**LOCATION MAP**

**INFORMATION KIOSK COMPLETE**  
 1 EACH

**SEEDING, CLASS 1, (SPECIAL)**  
 0.01 ACRE

**DRILLED SHAFT CONCRETE FOUNDATIONS, (SPECIAL)**  
 6.3 FOOT  
 SEE SHEET #D2  
 NON-PAVED FOUNDATION



CONTACT JULIE AT 811 OR 800-892-0123  
 With the following:  
 County EFFINGHAM COUNTY  
 City/Township CITY OF ALTAMONT  
 Sec & 1/4 Sec No. T07N-R04E-SEC. 15 NW 1/4  
 48 HOURS (2 working days) BEFORE YOU DIG



BEFORE WORKING WITH OR AROUND UTILITIES, THE CONTRACTOR SHALL BE RESPONSIBLE FOR CONTACTING THE ILLINOIS ONE-CALL SYSTEM JULIE AT 1-800-892-0123, 48 HOURS (EXCLUDING WEEKENDS AND/OR HOLIDAYS) PRIOR TO DIGGING. JULIE WILL NOTIFY THE OWNERS/OPERATORS OF UNDERGROUND FACILITIES WHO ARE JULIE MEMBERS OF THE PLANNED DIGGING ACTIVITY. THE FOLLOWING IS A LIST OF UTILITIES:

- A) GAS - LIBERTY UTILITIES  
 1(855) 872-3242 OR Emerg. 1(855) 644-8134
- B) TELEPHONE - FRONTIER COMMUNICATIONS  
 1(800) 921-8104
- C) SEWER, WATER, & ELEC. - CITY OF ALTAMONT  
 1(618) 483-5212
- D) CABLE TELEVISION - MEDIACOM  
 1(800) 874-2924



**PLAN VIEW**

**FRANCIS ASSOCIATES**  
 CONSULTING ENGINEERS  
 LAND SURVEYORS  
 330 NORTH CENTRAL AVENUE  
 PARIS, ILLINOIS 61944  
 PH. (217) 465-5306  
 PROFESSIONAL DESIGN FIRM #184-001406

SCALES	DRAWN: <u>TLT</u>
PLAN : 1"=20'	DATE: <u>12/23/14</u>
REVISOR: <u>TLT</u>	CHECKED: _____
DATE: <u>2/19/15</u>	DATE: _____
REVISOR: _____	APPROVED: _____
DATE: _____	DATE: _____

FRANCIS ASSOC.  
 FILE NO.  
**4747**

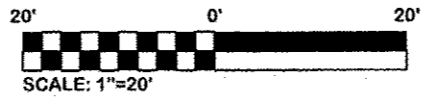

**PLAN SHEET**  
 NATIONAL ROAD WAYSIDE INTERPRETIVE SITES AND SIGNS:  
 CITY OF ALTAMONT, ILLINOIS - EFFINGHAM COUNTY

SHEET NO.  
**10**

**LEGEND**

- Photo Location & Direction
- Environmental Survey Limits
- Right-of-Way
- Proposed N.R.A. Kiosk Location
- Water Line
- Sanitary or Storm Sewer Line
- Gas Line
- Manhole
- Light Pole
- Pole Guy
- Power Pole
- Area Light
- Fire Hydrant
- Water or Gas Valve
- Water Meter
- Gas Meter
- Deciduous Tree Removal
- Telephone Junction Box

**INFORMATION KIOSK COMPLETE**  
1 EACH

**CONCRETE CURB, TYPE B (SPECIAL)**  
16 FOOT

**DRILLED SHAFT CONCRETE FOUNDATIONS, (SPECIAL)**  
6.3 FOOT  
SEE SHEET #D2  
NON-PAVED FOUNDATION

BM #1 BENCHMARK:  
TOP OF 15" CMP WEST OF THE EAST DRIVE  
IN FRONT OF PHILLIPS BUILDING  
ELEVATION: 99.79

CUMBERLAND COUNTY HIGHWAY DEPARTMENT  
CUMBERLAND COUNTY, ILLINOIS  
NATIONAL ROAD WAYSIDE  
INTERPRETIVE SITES AND SIGNS  
PROJECT NO.: SBIL - IL04 (007)  
JOB NO.: C-97-015-06  
CONTRACT: 95757  
SECTION: 05-00067-00-MS  
SHEET 11 OF 24

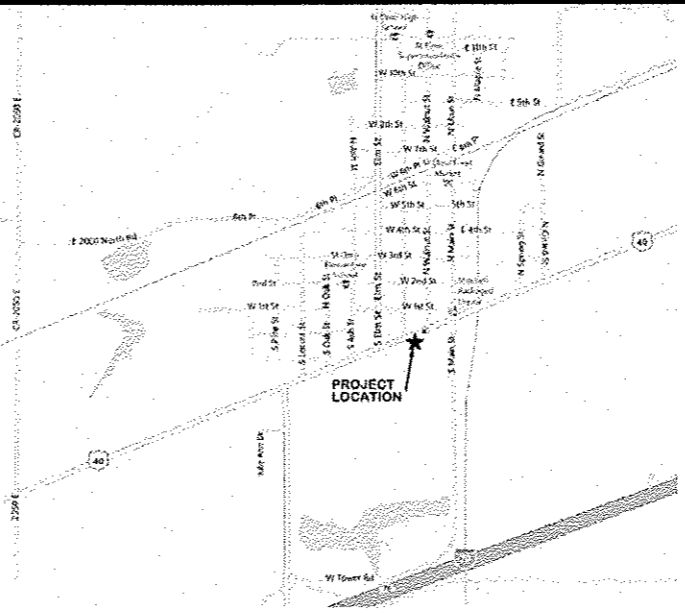

**LOCATION MAP**

CONTACT JULIE AT 811 OR 800-892-0123  
With the following:  
County FAYETTE COUNTY  
City/Township CITY OF ST. ELMO  
Sec & 1/4 SecNo. T07N-N03W-S9C. 27 NE 1/4  
48 HOURS (2 working days) BEFORE YOU DIG



BEFORE WORKING WITH OR AROUND UTILITIES, THE CONTRACTOR SHALL BE RESPONSIBLE FOR CONTACTING THE ILLINOIS ONE-CALL SYSTEM JULIE AT 1-800-892-0123, 48 HOURS (EXCLUDING WEEKENDS AND/OR HOLIDAYS) PRIOR TO DIGGING. JULIE WILL NOTIFY THE OWNERS/OPERATORS OF UNDERGROUND FACILITIES WHO ARE JULIE MEMBERS OF THE PLANNED DIGGING ACTIVITY. THE FOLLOWING IS A LIST OF UTILITIES:

- A) GAS - LIBERTY UTILITIES  
1(855) 872-3242 OR Emerg. 1(855) 644-8134
- B) TELEPHONE - FRONTIER COMMUNICATIONS  
1(800) 921-8104
- C) SEWER & WATER - CITY OF ST. ELMO  
1 (618) 829-9725 or 1 (618) 829-3332
- D) CABLE TELEVISION - MEDIACOM  
1(800) 874-2924
- E) ELECTRIC & GAS - AMEREN CIPS  
1(888) 789-2477 1(800) 755-5000

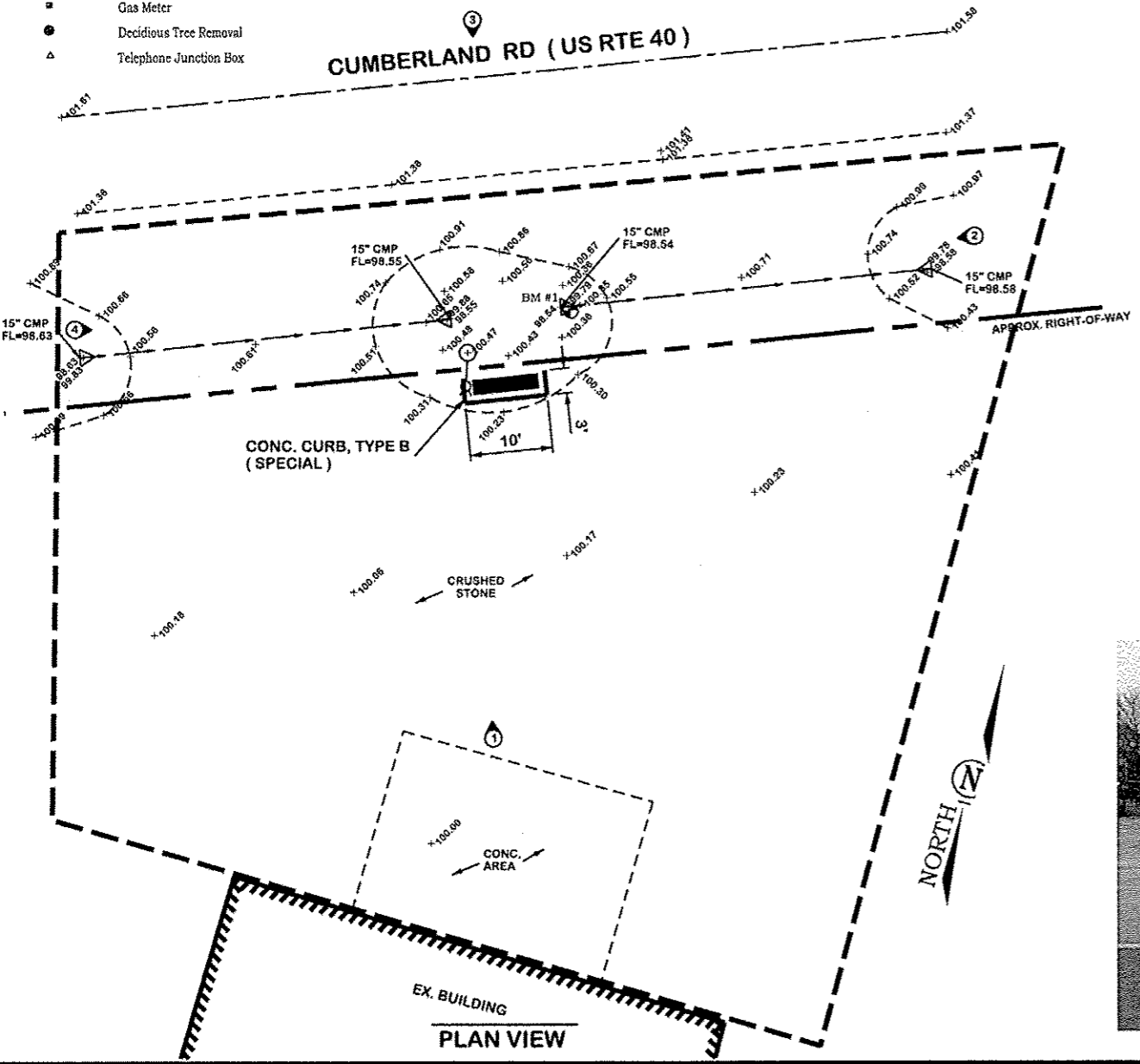
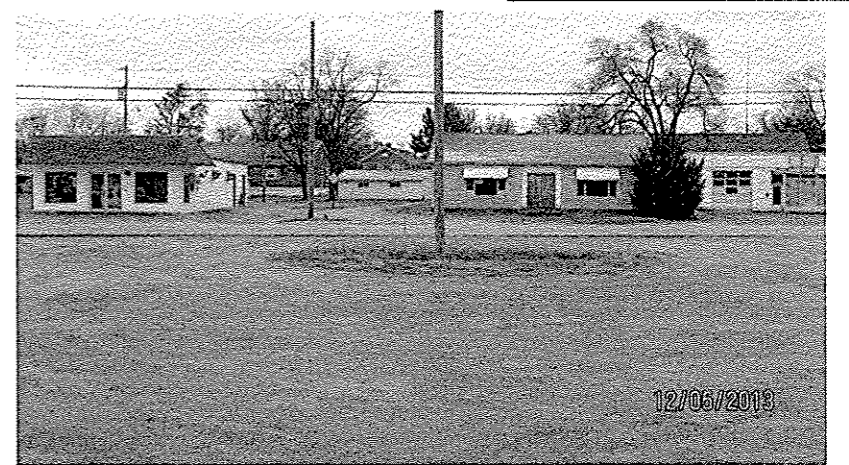

**FRANCIS ASSOCIATES**  
CONSULTING ENGINEERS  
LAND SURVEYORS  
330 NORTH CENTRAL AVENUE  
PARIS, ILLINOIS 61944  
PH. (217) 465-5306  
PROFESSIONAL DESIGN FIRM #184-001406

SCALES	PLAN : 1"=20'
DRAWN	TLT
DATE	12/23/14
CHECKED	DATE
REVISD	TLT
DATE	2/19/15
REVISD	DATE
REVISD	DATE
DATE	DATE

FRANCIS ASSOC.  
FILE NO.  
**4747**

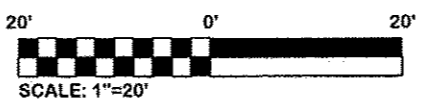

PLAN SHEET  
**NATIONAL ROAD WAYSIDE INTERPRETIVE SITES AND SIGNS:  
CITY OF ST. ELMO, ILLINOIS - FAYETTE COUNTY**

SHEET NO.  
**11**

CONCRETE CURB, TYPE B (SPECIAL)  
16 FOOT

INFORMATION KIOSK COMPLETE  
1 EACH

DRILLED SHAFT CONCRETE FOUNDATIONS, (SPECIAL)  
6.3 FOOT  
SEE SHEET #D2  
NON-PAVED FOUNDATION

CUMBERLAND COUNTY HIGHWAY DEPARTMENT  
CUMBERLAND COUNTY, ILLINOIS  
NATIONAL ROAD WAYSIDE INTERPRETIVE SITES AND SIGNS  
PROJECT NO.: SBIL - IL04 (007)  
JOB NO.: C-97-015-06  
CONTRACT: 95757  
SECTION: 05-00067-00-MS  
SHEET 12 OF 24

- LEGEND**
- Photo Location & Direction
  - Environmental Survey Limits
  - Right-of-Way
  - Proposed N.R.A. Kiosk Location
  - Water Line
  - Sanitary or Storm Sewer Line
  - Gas Line
  - Manhole
  - Light Pole
  - Pole Guy
  - Power Pole
  - Area Light
  - Fire Hydrant
  - Water or Gas Valve
  - Water Meter
  - Gas Meter
  - Deciduous Tree Removal
  - Telephone Junction Box

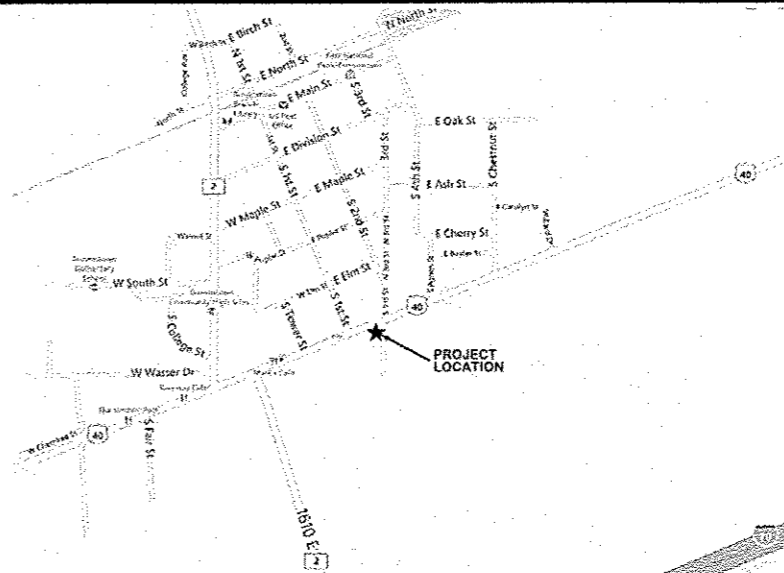

LOCATION MAP

CONTACT JULIE AT 811 OR 800-892-0123  
With the following:  
County FAYETTE COUNTY  
City/Township VILLAGES OF BROWNSTOWN  
Sec & 1/4 Sec No. 106N-R02E-S10C-Q2-KW 1/4  
48 HOURS (2 working days) BEFORE YOU DIG



BEFORE WORKING WITH OR AROUND UTILITIES, THE CONTRACTOR SHALL BE RESPONSIBLE FOR CONTACTING THE ILLINOIS ONE-CALL SYSTEM JULIE AT 1-800-892-0123, 48 HOURS (EXCLUDING WEEKENDS AND/OR HOLIDAYS) PRIOR TO DIGGING. JULIE WILL NOTIFY THE OWNERS/OPERATORS OF UNDERGROUND FACILITIES WHO ARE JULIE MEMBERS OF THE PLANNED DIGGING ACTIVITY. THE FOLLOWING IS A LIST OF UTILITIES:

- |                     |  |
|---------------------|--|
| A) GAS              | - LIBERTY UTILITIES<br>1(855) 872-3242 OR Emerg. 1(855) 644-8134 |
| B) TELEPHONE        | - FRONTIER COMMUNICATIONS<br>1(800) 921-8104                     |
| C) SEWER & WATER    | - VILLAGE OF BROWNSTOWN<br>1 (618) 427-3345                      |
| D) CABLE TELEVISION | - NEWWAVE COMMUNICATIONS<br>1 (888) 863-9928                     |
| E) ELECTRIC & GAS   | - AMEREN CIPS<br>1(888) 789-2477 1(800) 755-5000                 |

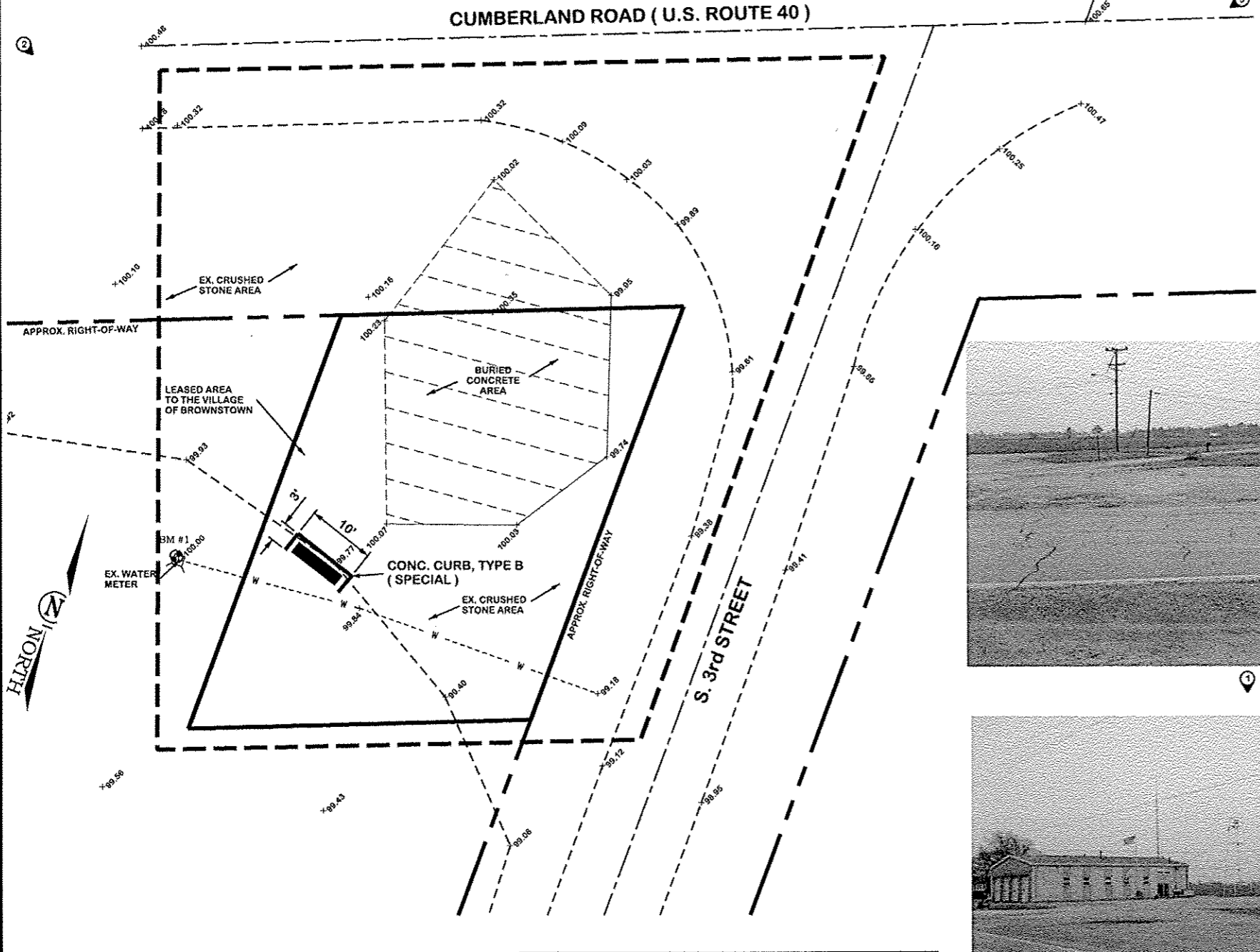

PLAN VIEW

BM #1 BENCHMARK:  
WATER METER 75' SOUTH OF CUMBERLAND ROAD &  
76.3' WEST OF S. 3rd STREET.  
ELEVATION: 100.00



**FRANCIS ASSOCIATES**  
CONSULTING ENGINEERS  
LAND SURVEYORS  
330 NORTH CENTRAL AVENUE  
PARIS, ILLINOIS 61944  
PH: (217) 465-5306  
PROFESSIONAL DESIGN FIRM #184-001406

SCALES	DRAWN <u>TLT</u> DATE <u>12/23/14</u>
PLAN : 1"=20'	CHECKED _____ DATE _____
REVISED _____ DATE _____	APPROVED _____ DATE _____
REVISED _____ DATE _____	REVISED _____ DATE _____

FRANCIS ASSOC.  
FILE NO.  
**4747**

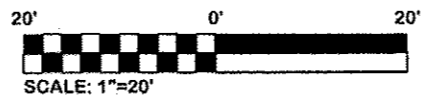

PLAN SHEET  
NATIONAL ROAD WAYSIDE INTERPRETIVE SITES AND SIGNS:  
VILLAGE OF BROWNSTOWN, ILLINOIS - FAYETTE COUNTY

SHEET NO.  
**12**

CONTACT JULIE AT 811 OR 800-892-0123  
 With the following:  
 County FAYETTE COUNTY  
 City/Township CITY OF VANDALIA  
 Sec & 14 Sec No. TOWN-ROUTE-SEC. 16 SW 1/4  
 48 HOURS (2 working days) BEFORE YOU DIG



BEFORE WORKING WITH OR AROUND UTILITIES, THE CONTRACTOR SHALL BE RESPONSIBLE FOR CONTACTING THE ILLINOIS ONE-CALL SYSTEM JULIE AT 1-800-892-0123, 48 HOURS (EXCLUDING WEEKENDS AND/OR HOLIDAYS) PRIOR TO DIGGING. JULIE WILL NOTIFY THE OWNERS/OPERATORS OF UNDERGROUND FACILITIES WHO ARE JULIE MEMBERS OF THE PLANNED DIGGING ACTIVITY. THE FOLLOWING IS A LIST OF UTILITIES:

- A) GAS - LIBERTY UTILITIES  
1(855) 872-3242 OR Emerg. 1(855) 644-8134
- B) TELEPHONE - ATT / DISTRIBUTION  
1(800) 346-3988
- C) WATER & SEWER - CITY OF VANDALIA, WATER & SEWER DEPT.  
Water - 1 (618) 283-0111 Sewer - 1 (618) 283-3148
- D) GAS - ATMOS ENERGY  
1 (800) 621-1867
- E) ELECTRIC & GAS - AMEREN IP  
1(888) 789-2477 1(800) 755-5000



LOCATION MAP

BM #1 BENCHMARK:  
 SANITARY SEWER MANHOLE 11' NORTH OF THE BACK OF SIDEWALK ALONG GALLATIN ST AND 13.8' WEST OF WEST SIDE OF THE BURTSCHI - BROS & CO BUILDING  
 ELEVATION: 101.15

- INFORMATION KIOSK COMPLETE  
1 EACH
- DRILLED SHAFT CONCRETE FOUNDATIONS, (SPECIAL)  
3.0 FOOT  
SEE SHEET #D2  
LANDSCAPED AREA FOUNDATION

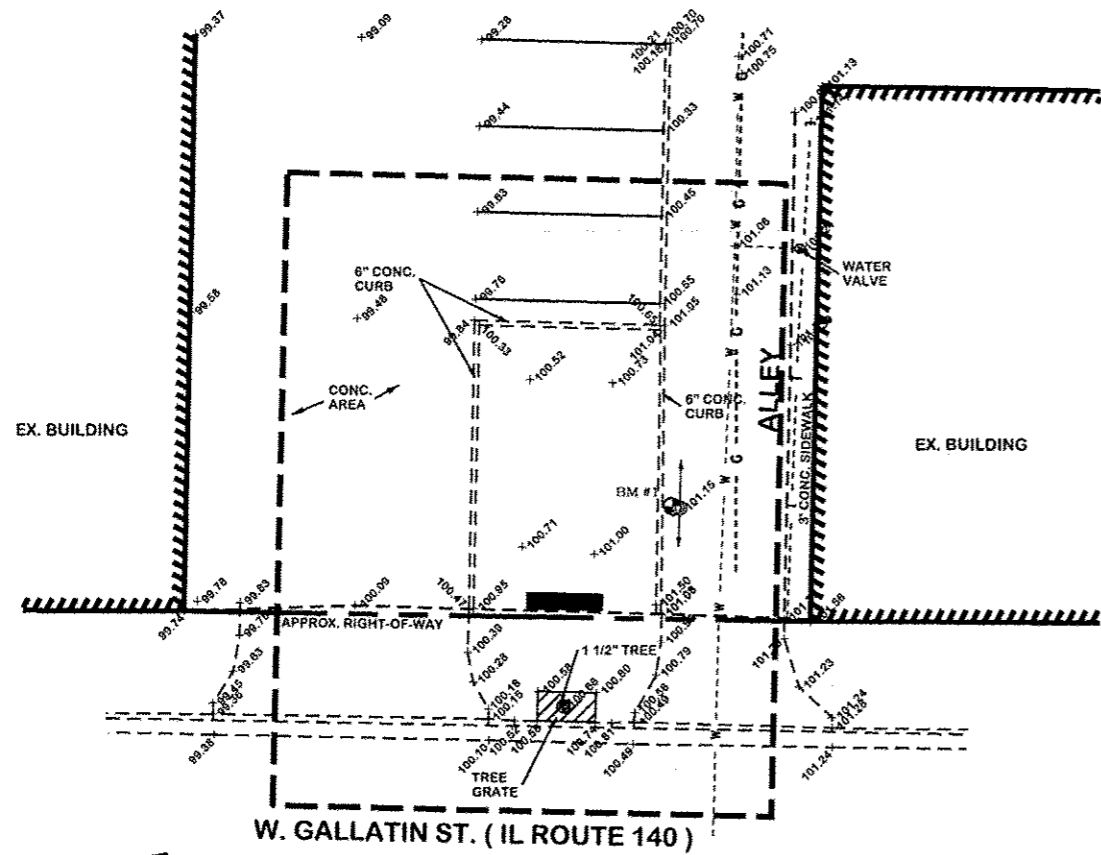

PLAN VIEW

- LEGEND
- Photo Location & Direction
  - Environmental Survey Limits
  - Right-of-Way
  - Proposed N.R.A. Kiosk Location
  - Water Line
  - Sanitary or Storm Sewer Line
  - Gas Line
  - Manhole
  - Light Pole
  - Pole Guy
  - Power Pole
  - Area Light
  - Fire Hydrant
  - Water or Gas Valve
  - Water Meter
  - Gas Meter
  - Deciduous Tree Removal
  - Telephone Junction Box



CUMBERLAND COUNTY HIGHWAY DEPARTMENT  
 CUMBERLAND COUNTY, ILLINOIS  
 NATIONAL ROAD WAYSIDE  
 INTERPRETIVE SITES AND SIGNS  
 PROJECT NO.: SBIL - IL04 (007)  
 JOB NO.: C-97-015-06  
 CONTRACT: 95757  
 SECTION: 05-00067-00-MS  
 SHEET 13 OF 24

**FRANCIS ASSOCIATES**  
 CONSULTING ENGINEERS  
 LAND SURVEYORS  
 330 NORTH CENTRAL AVENUE  
 PARIS, ILLINOIS 61944  
 PH. (217) 465-5306  
 PROFESSIONAL DESIGN FIRM #184-001406

SCALES	DRAWN DATE	FILE NO.
PLAN : 1" = 20'	TLT 12/23/14	4747
REVISIONS	CHECKED DATE	
REVISIONS	APPROVED DATE	
REVISIONS	REVISIONS DATE	
REVISIONS	REVISIONS DATE	

FRANCIS ASSOC.  
 FILE NO.  
 4747

20' 0' 20'  
 SCALE: 1"=20'

PLAN SHEET

NATIONAL ROAD WAYSIDE INTERPRETIVE SITES AND SIGNS:  
 CITY OF VANDALIA, ILLINOIS - FAYETTE COUNTY

SHEET NO  
 13

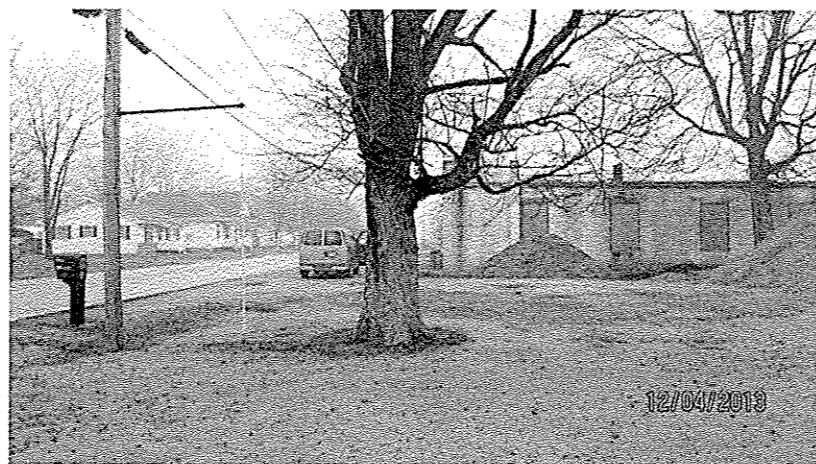
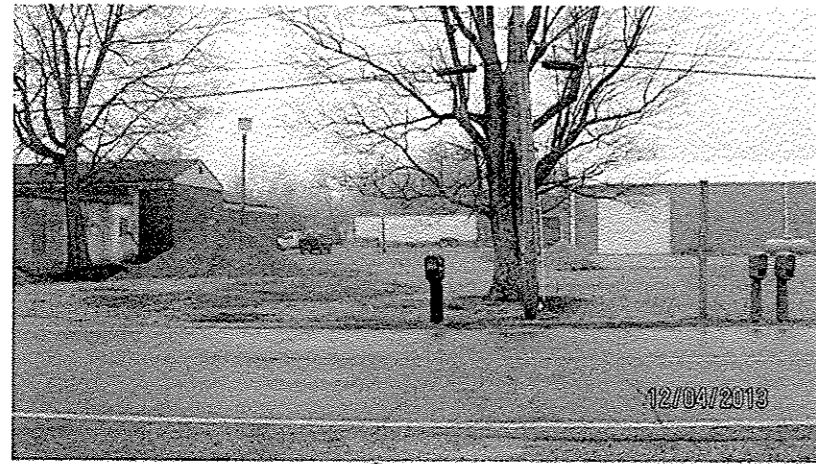

BM #1  
 BENCHMARK:  
 CONCRETE NAIL AND TAG SET  
 IN ROADWAY 50.2' NORTHEAST  
 OF MAIL BOX (107) AND 59.2'  
 NORTHEAST OF 30" MAPLE  
 TREE.  
 ELEVATION: 100.00

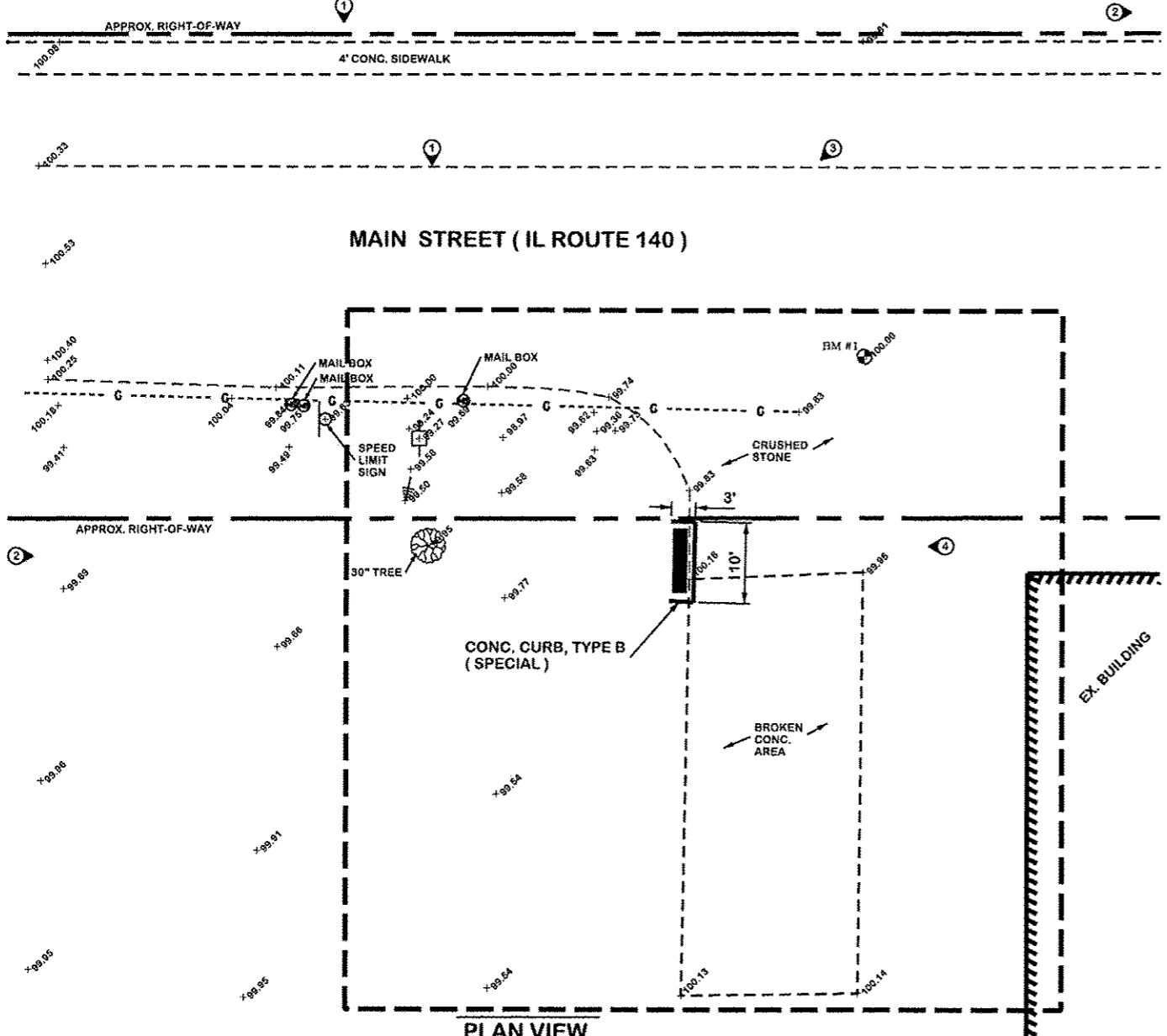

CONTACT JULIE AT 811 OR 800-892-0123  
 With the following:  
 County BOND COUNTY  
 City/Township VILLAGE OF MULBERRY GROVE  
 Sec & 1/4 Sec No. T06N-R02W-S04E 36 NW 1/4  
 48 HOURS (2 working days) BEFORE YOU DIG



BEFORE WORKING WITH OR AROUND UTILITIES, THE CONTRACTOR SHALL BE RESPONSIBLE FOR CONTACTING THE ILLINOIS ONE-CALL SYSTEM JULIE AT 1-800-892-0123, 48 HOURS (EXCLUDING WEEKENDS AND/OR HOLIDAYS) PRIOR TO DIGGING. JULIE WILL NOTIFY THE OWNERS/OPERATORS OF UNDERGROUND FACILITIES WHO ARE JULIE MEMBERS OF THE PLANNED DIGGING ACTIVITY. THE FOLLOWING IS A LIST OF UTILITIES:

- A) GAS - LIBERTY UTILITIES  
1(855) 872-3242 OR Emerg. 1(855) 644-8134
- B) TELEPHONE - FRONTIER COMMUNICATIONS  
1(800) 921-8104
- C) SEWER & WATER - VILLAGE OF MULBERRY GROVE  
1 (618) 326-8815
- D) CABLE TELEVISION - CLEARVISION CABLE SYSTEM INC.  
1 (217) 923-5594
- E) ELECTRIC & GAS - AMEREN IP  
1(888) 789-2477 1(800) 755-5000

- LEGEND**
- Photo Location & Direction
  - Environmental Survey Limits
  - Right-of-Way
  - Proposed N.R.A. Kiosk Location
  - Water Line
  - Sanitary or Storm Sewer Line
  - Gas Line
  - Manhole
  - Light Pole
  - Pole Guy
  - Power Pole
  - Area Light
  - Fire Hydrant
  - Water or Gas Valve
  - Water Meter
  - Gas Meter
  - Deciduous Tree Removal
  - Telephone Junction Box

- CONCRETE CURB, TYPE B (SPECIAL)  
16 FOOT
- INFORMATION KIOSK COMPLETE  
1 EACH
- DRILLED SHAFT CONCRETE FOUNDATIONS, (SPECIAL)  
6.3 FOOT  
SEE SHEET #D2  
NON-PAVED FOUNDATION

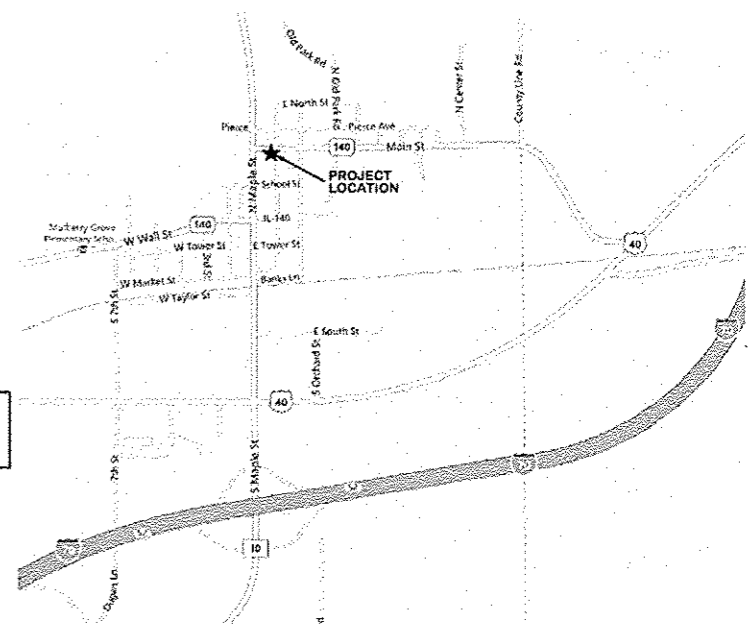

**FRANCIS ASSOCIATES**  
 CONSULTING ENGINEERS  
 LAND SURVEYORS  
 330 NORTH CENTRAL AVENUE  
 PARIS, ILLINOIS 61944  
 PH. (217) 465-5306  
 PROFESSIONAL DESIGN FIRM #184-001406

SCALES	DRAWN TLT DATE 12/23/14
PLAN: 1"=20'	CHECKED DATE
REVISED TLT DATE 2/19/15	APPROVED DATE
REVISED DATE	REVISED DATE

FRANCIS ASSOC.  
 FILE NO.  
**4747**

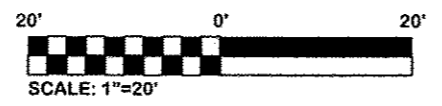

PLAN SHEET  
 NATIONAL ROAD WAYSIDE INTERPRETIVE SITES AND SIGNS:  
 VILLAGE OF MULBERRY GROVE, ILLINOIS - BOND COUNTY

SHEET NO.  
**14**



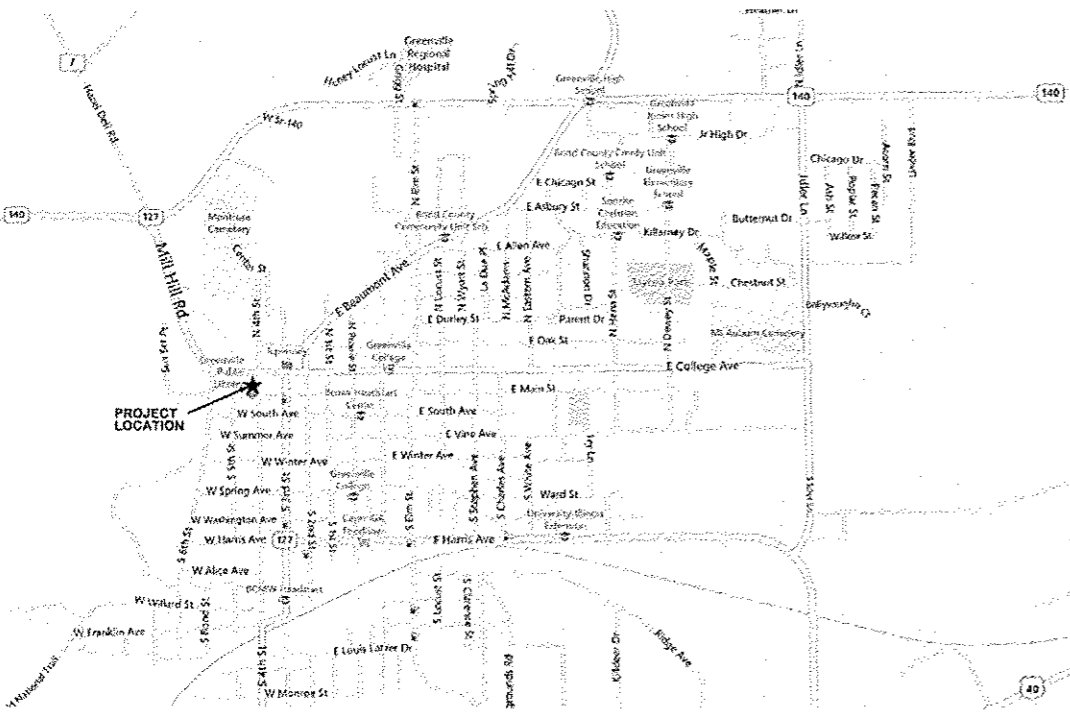

LOCATION MAP

CONTACT JULIE AT 811 OR 800-892-0123  
 With the following:  
 County BOND COUNTY  
 City/Township CITY OF GREENVILLE  
 Sec & 1/4 Sec No. T05N-R03W-SEC. 10 SW 1/4  
 48 HOURS (2 working days) BEFORE YOU DIG



BM #1 BENCHMARK:  
 SOUTHEAST CORNER OF ASPHALT PARKING LOT  
 AND THE NORTHWEST CORNER OF CONCRETE  
 SIDEWALK ALONG PARKING LOT.  
 ELEVATION: 102.62

CUMBERLAND COUNTY HIGHWAY DEPARTMENT  
 CUMBERLAND COUNTY, ILLINOIS  
 NATIONAL ROAD WAYSIDE  
 INTERPRETIVE SITES AND SIGNS  
 PROJECT NO.: SBIL-IL04 (007)  
 JOB NO.: C-97-015-06  
 CONTRACT: 95757  
 SECTION: 05-00067-00-MS  
 SHEET 16 OF 24

BEFORE WORKING WITH OR AROUND UTILITIES, THE CONTRACTOR SHALL BE RESPONSIBLE FOR CONTACTING THE ILLINOIS ONE-CALL SYSTEM JULIE AT 1-800-892-0123, 48 HOURS (EXCLUDING WEEKENDS AND/OR HOLIDAYS) PRIOR TO DIGGING. JULIE WILL NOTIFY THE OWNERS/OPERATORS OF UNDERGROUND FACILITIES WHO ARE JULIE MEMBERS OF THE PLANNED DIGGING ACTIVITY. THE FOLLOWING IS A LIST OF UTILITIES:

- A) TELEPHONE - AT&T  
1(800) 346-3988
- B) SEWER & WATER - CITY OF GREENVILLE  
SEWER - 1 (618) 664-5043 - CITY 1 (618) 664-1644
- C) CABLE TELEVISION - NEWWAVE COMMUNICATIONS  
1 (888) 863-9928
- D) ELECTRIC & GAS - AMEREN IP  
1(888) 789-2477 1(800) 755-5000



12/04/2013



12/04/2013



12/04/2013



12/04/2013



12/04/2013

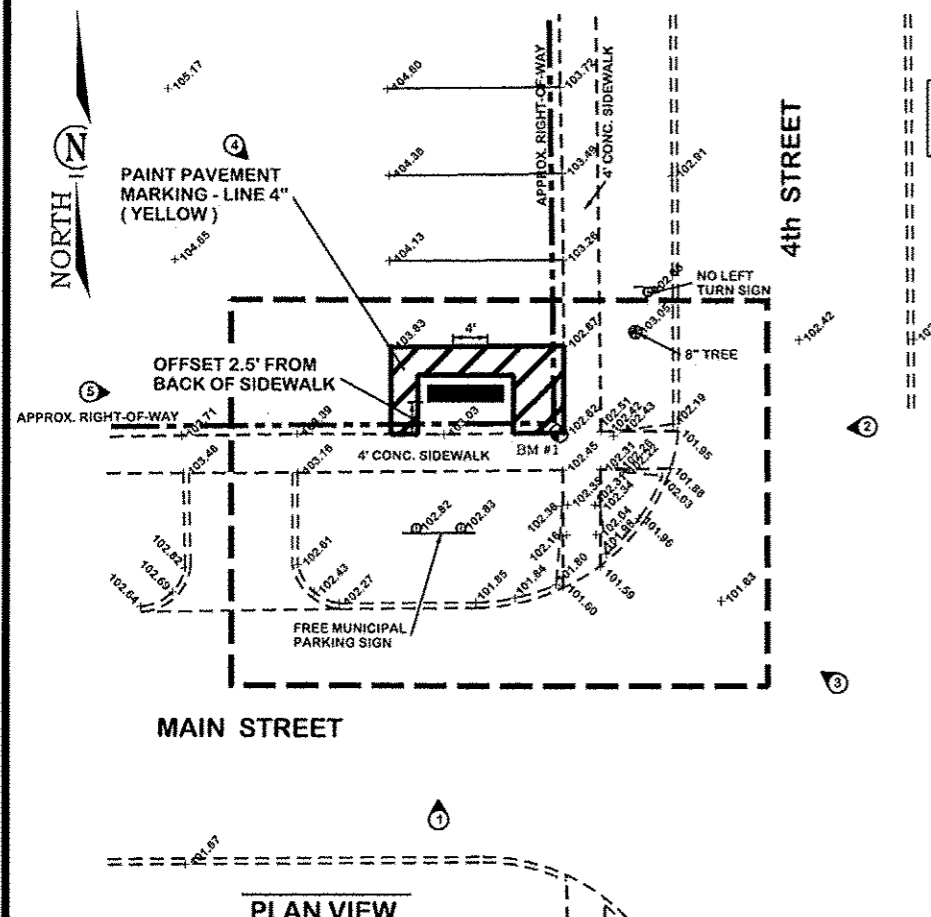

PAINT PAVEMENT MARKING - LINE 4"  
85 FOOT

INFORMATION KIOSK COMPLETE  
1 EACH

DRILLED SHAFT CONCRETE FOUNDATIONS, (SPECIAL)  
6.0 FOOT  
SEE SHEET #D2  
PAVED AREA FOUNDATION

- LEGEND
- Photo Location & Direction
  - Environmental Survey Limits
  - Right-of-Way
  - Proposed N.R.A. Kiosk Location
  - Water Line
  - Sanitary or Storm Sewer Line
  - Gas Line
  - Manhole
  - Light Pole
  - Pole Guy
  - Power Pole
  - Arca Light
  - Fire Hydrant
  - Water or Gas Valve
  - Water Meter
  - Gas Meter
  - Deciduous Tree Removal
  - Telephone Junction Box

FRANCIS ASSOCIATES  
 CONSULTING ENGINEERS  
 LAND SURVEYORS  
 330 NORTH CENTRAL AVENUE  
 PARIS, ILLINOIS 61944  
 PH. (217) 465-5306  
 PROFESSIONAL DESIGN FIRM #184-001406

SCALES	DRAWN	TLT
PLAN : 1"=20'	DATE	12/23/14
REVISED	CHECKED	
DATE	DATE	
REVISED	APPROVED	
DATE	DATE	

FRANCIS ASSOC.  
 FILE NO.  
 4747

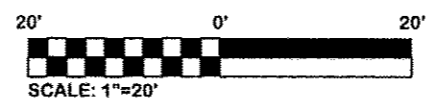

PLAN SHEET  
 NATIONAL ROAD WAYSIDE INTERPRETIVE SITES AND SIGNS:  
 CITY OF GREENVILLE, ILLINOIS - BOND COUNTY

SHEET NO  
 16



BEFORE WORKING WITH OR AROUND UTILITIES, THE CONTRACTOR SHALL BE RESPONSIBLE FOR CONTACTING THE ILLINOIS ONE-CALL SYSTEM JULIE AT 1-800-892-0123, 48 HOURS (EXCLUDING WEEKENDS AND/OR HOLIDAYS) PRIOR TO DIGGING. JULIE WILL NOTIFY THE OWNERS/OPERATORS OF UNDERGROUND FACILITIES WHO ARE JULIE MEMBERS OF THE PLANNED DIGGING ACTIVITY. THE FOLLOWING IS A LIST OF UTILITIES:

- A) TELEPHONE - FRONTIER COMMUNICATIONS  
1(800) 921-8104
- B) SEWER & WATER - VILLAGE OF POCAHONTAS  
1 (618) 669-2736
- C) CABLE TELEVISION - CLEARVISION CABLE SYSTEM INC  
1 (217) 923-5594
- D) ELECTRIC & GAS - AMEREN IP  
1(888) 789-2477 1(800) 755-5000

CONTACT JULIE AT 811 OR 800-892-0123  
With the following:  
County BOND COUNTY  
City/Township VILLAGE OF POCAHONTAS  
Sec & 1/4 Sec No. T04N-R04W-SEC. 03 NW 1/4  
T04N-R04W-SEC. 04 NE 1/4  
48 HOURS (2 working days) BEFORE YOU DIG



BM #1 BENCHMARK:  
NORTHWEST CORNER OF THE NORTH CONCRETE PAD FOR PICNIC TABLE  
ELEVATION: 99.38

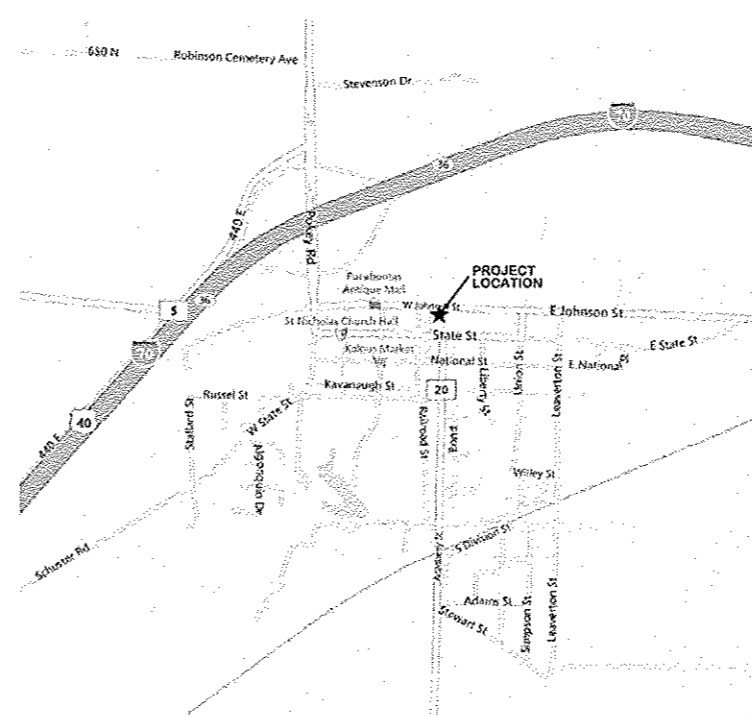

LOCATION MAP

INFORMATION KIOSK COMPLETE  
1 EACH

SEEDING, CLASS 1, (SPECIAL)  
0.01 ACRE

DRILLED SHAFT CONCRETE FOUNDATIONS, (SPECIAL)  
6.3 FOOT  
SEE SHEET #D2  
NON-PAVED FOUNDATION

LEGEND

- ⊙ Photo Location & Direction
- Environmental Survey Limits
- Right-of-Way
- ★ OR ■ Proposed N.R.A. Kiosk Location
- Water Line
- Sanitary or Storm Sewer Line
- Gas Line
- Manhole
- Light Pole
- Pole Guy
- Power Pole
- ☆ Area Light
- Fire Hydrant
- Water or Gas Valve
- Water Meter
- Gas Meter
- Deciduous Tree Removal
- △ Telephone Junction Box

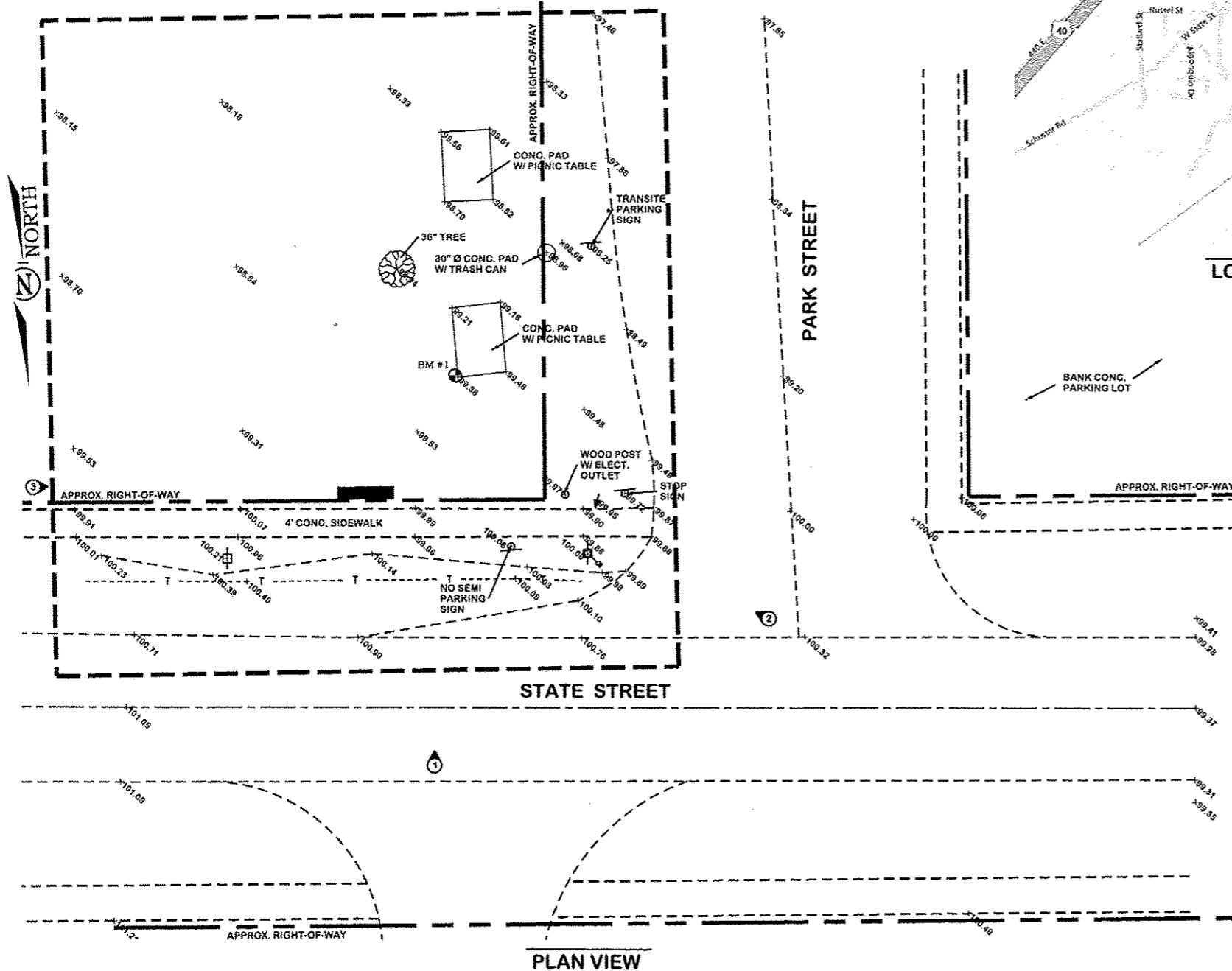

PLAN VIEW

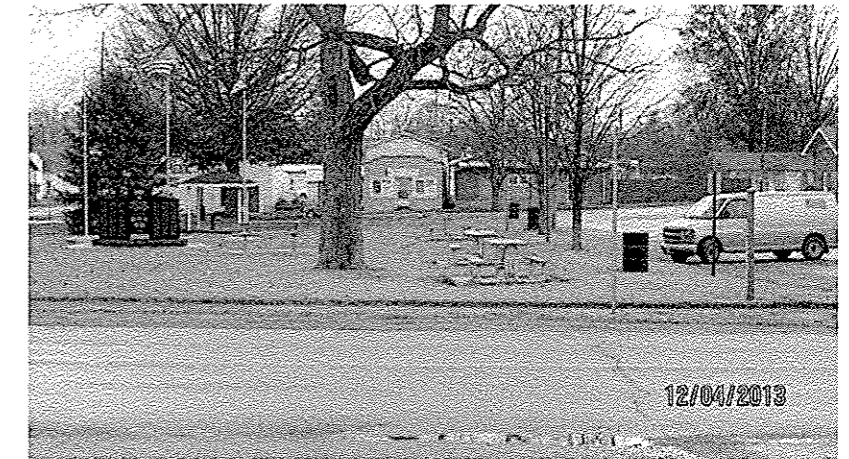

1



2



3

CUMBERLAND COUNTY HIGHWAY DEPARTMENT  
CUMBERLAND COUNTY, ILLINOIS  
NATIONAL ROAD WAYSIDE  
INTERPRETIVE SITES AND SIGNS  
PROJECT NO.: SBIL - IL04 (007)  
JOB NO.: C-97-015-06  
CONTRACT: 95757  
SECTION: 05-00067-00-MS  
SHEET 17 OF 24

**FRANCIS ASSOCIATES**  
CONSULTING ENGINEERS  
LAND SURVEYORS  
330 NORTH CENTRAL AVENUE  
PARIS, ILLINOIS 61944  
PH. (217) 465-5306  
PROFESSIONAL DESIGN FIRM #104-001406

SCALES	DRAWN DATE	TLT 12/23/14
PLAN : 1"=20'	CHECKED DATE	
REVISED DATE	APPROVED DATE	
REVISED DATE	REVISED DATE	

FRANCIS ASSOC.  
FILE NO.  
**4747**

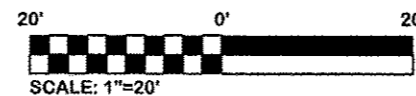

PLAN SHEET  
NATIONAL ROAD WAYSIDE INTERPRETIVE SITES AND SIGNS:  
VILLAGE OF POCAHONTAS, ILLINOIS - BOND COUNTY

SHEET NO  
**17**

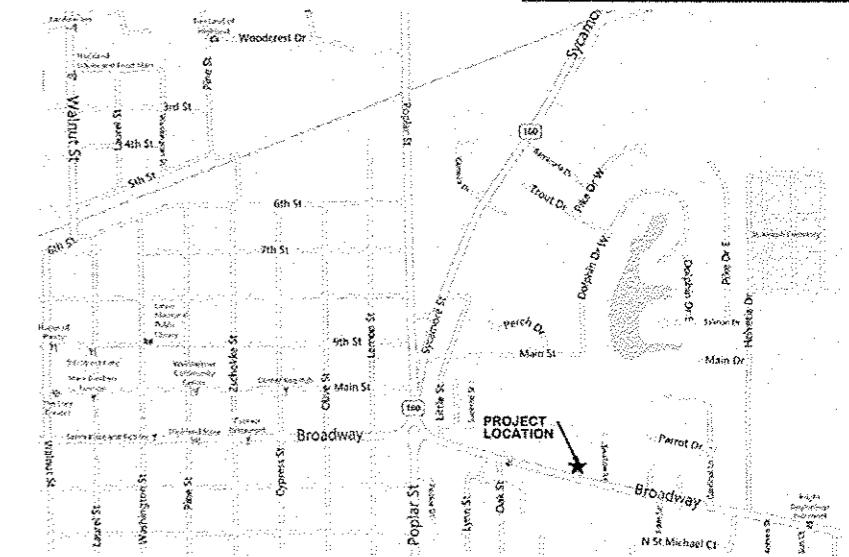
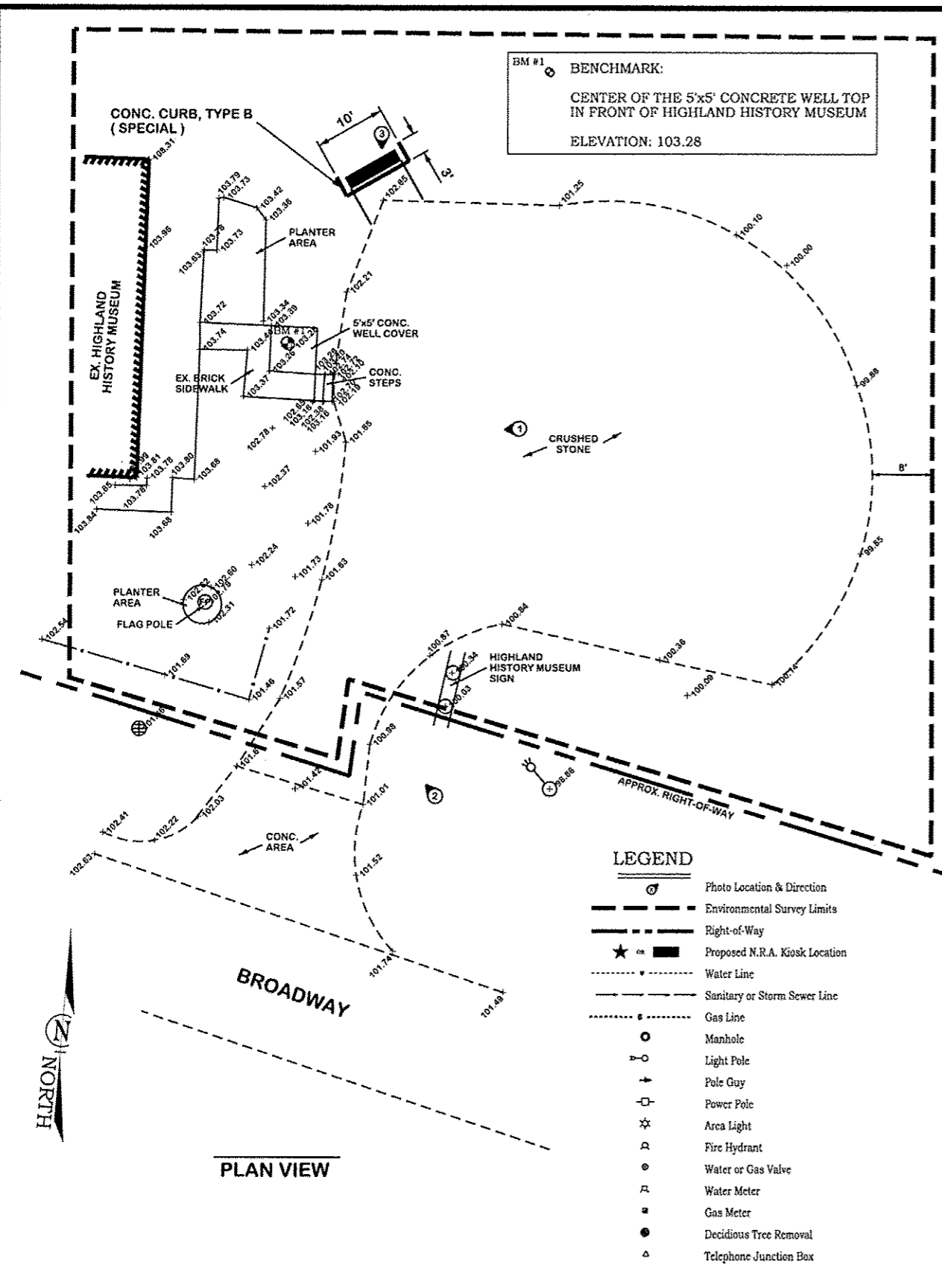

<b>CONCRETE CURB, TYPE B (SPECIAL)</b> 16 FOOT	<b>SEEDING, CLASS 1, (SPECIAL)</b> 0.01 ACRE
<b>INFORMATION KIOSK COMPLETE</b> 1 EACH	<b>DRILLED SHAFT CONCRETE FOUNDATIONS, (SPECIAL)</b> 6.3 FOOT SEE SHEET #D2 NON-PAVED FOUNDATION

CONTACT JULIE AT 811 OR 800-892-0123  
 With the following:  
 County MADISON COUNTY  
 City/Township CITY OF HIGHLAND  
 Sec & 1/4 Sec No. T03N-R05W-SEC. 40 NW 1/4  
 48 HOURS (2 working days) BEFORE YOU DIG

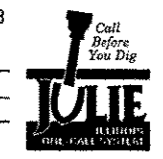

BEFORE WORKING WITH OR AROUND UTILITIES, THE CONTRACTOR SHALL BE RESPONSIBLE FOR CONTACTING THE ILLINOIS ONE-CALL SYSTEM JULIE AT 1-800-892-0123, 48 HOURS (EXCLUDING WEEKENDS AND/OR HOLIDAYS) PRIOR TO DIGGING. JULIE WILL NOTIFY THE OWNERS/OPERATORS OF UNDERGROUND FACILITIES WHO ARE JULIE MEMBERS OF THE PLANNED DIGGING ACTIVITY. THE FOLLOWING IS A LIST OF UTILITIES:

- |                     |  |
|---------------------|--|
| A) GAS              | - LIBERTY UTILITIES<br>1(855) 872-3242 OR Emerg. 1(855) 644-8134 |
| B) TELEPHONE        | - FRONTIER COMMUNICATIONS<br>1(800) 921-8104                     |
| C) SEWER & WATER    | - VILLAGE OF BROWNSTOWN<br>1 (618) 427-3345                      |
| D) CABLE TELEVISION | - NEWWAVE COMMUNICATIONS<br>1 (888) 863-9928                     |
| E) ELECTRIC & GAS   | - AMEREN CIPS<br>1(888) 789-2477 1(800) 755-5000                 |

**FRANCIS ASSOCIATES**  
 CONSULTING ENGINEERS  
 LAND SURVEYORS  
 330 NORTH CENTRAL AVENUE  
 PARIS, ILLINOIS 61944  
 PH. (217) 465-5306  
 PROFESSIONAL DESIGN FIRM #184-001406

SCALES	DRAWN <u>TLT</u>	DATE <u>12/23/14</u>
PLAN : 1"=20'	CHECKED	DATE
REVISED	APPROVED	DATE
DATE <u>2/19/15</u>	DATE	
REVISED	REVISED	DATE
DATE	DATE	

FRANCIS ASSOC.  
 FILE NO.  
**4747**

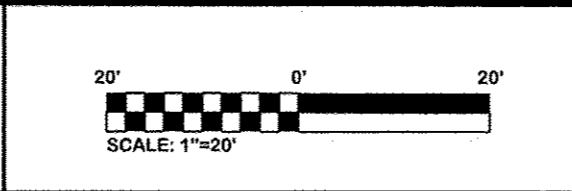

PLAN SHEET  
 NATIONAL ROAD WAYSIDE INTERPRETIVE SITES AND SIGNS:  
 CITY OF HIGHLAND, ILLINOIS - MADISON COUNTY

SHEET NO.  
**18**

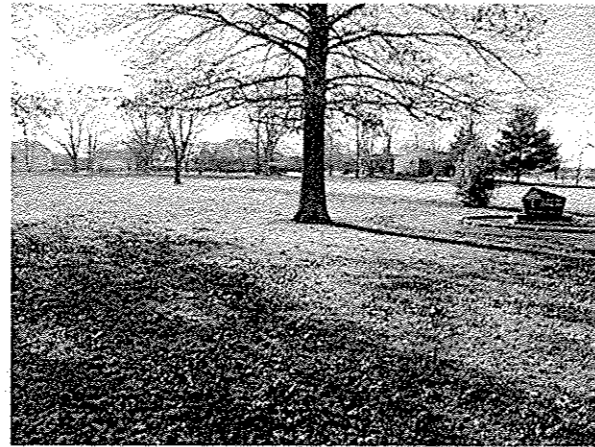
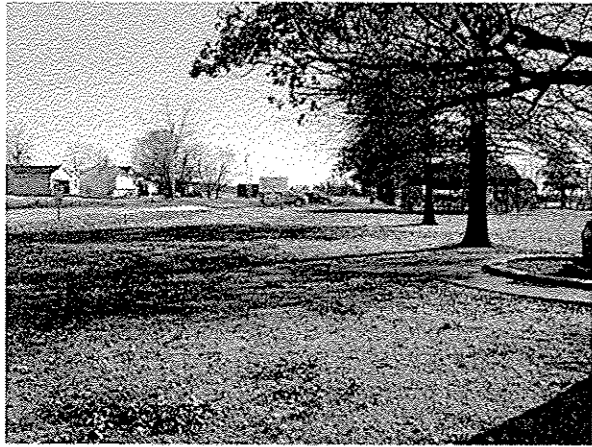

CONTACT JULIE AT 811 OR 800-892-0123  
 With the following:  
 County MADISON COUNTY  
 City/Township VILLAGE OF ST. JACOB  
 Sec & 1/4 Sec No. T03N-R06W-SEC. 16 NW 1/4  
 48 HOURS (2 working days) BEFORE YOU DIG



BEFORE WORKING WITH OR AROUND UTILITIES, THE CONTRACTOR SHALL BE RESPONSIBLE FOR CONTACTING THE ILLINOIS ONE-CALL SYSTEM JULIE AT 1-800-892-0123, 48 HOURS (EXCLUDING WEEKENDS AND/OR HOLIDAYS) PRIOR TO DIGGING. JULIE WILL NOTIFY THE OWNERS/OPERATORS OF UNDERGROUND FACILITIES WHO ARE JULIE MEMBERS OF THE PLANNED DIGGING ACTIVITY. THE FOLLOWING IS A LIST OF UTILITIES:

- A) TELEPHONE - HOME TELEPHONE COMPANY  
1(618) 644-2111
- B) SEWER & WATER - VILLAGE OF ST. JACOB  
1 (618) 644-5666
- C) CABLE TELEVISION - CHARTER COMMUNICATIONS  
1 (888)438-2427
- D) ELECTRIC & GAS - AMEREN IP  
1(888) 789-2477 1(800) 755-5000

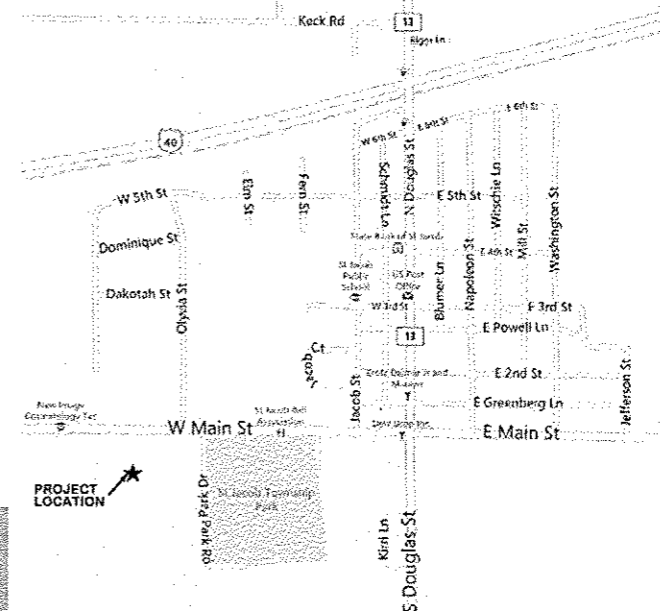

CUMBERLAND COUNTY HIGHWAY DEPARTMENT  
 CUMBERLAND COUNTY, ILLINOIS  
 NATIONAL ROAD WAYSIDE INTERPRETIVE SITES AND SIGNS  
 PROJECT NO.: SBIL - IL04 (007)  
 JOB NO.: C-97-015-06  
 CONTRACT: 95737  
 SECTION: 05-00067-00-M8

SHEET 19 OF 24

**LEGEND**

- Photo Location & Direction
- Environmental Survey Limits
- Right-of-Way
- Proposed N.R.A. Kiosk Location
- Water Line
- Sanitary or Storm Sewer Line
- Gas Line
- Manhole
- Light Pole
- Pole Guy
- Power Pole
- Area Light
- Fire Hydrant
- Water or Gas Valve
- Water Meter
- Gas Meter
- Deciduous Tree Removal
- Telephone Junction Box

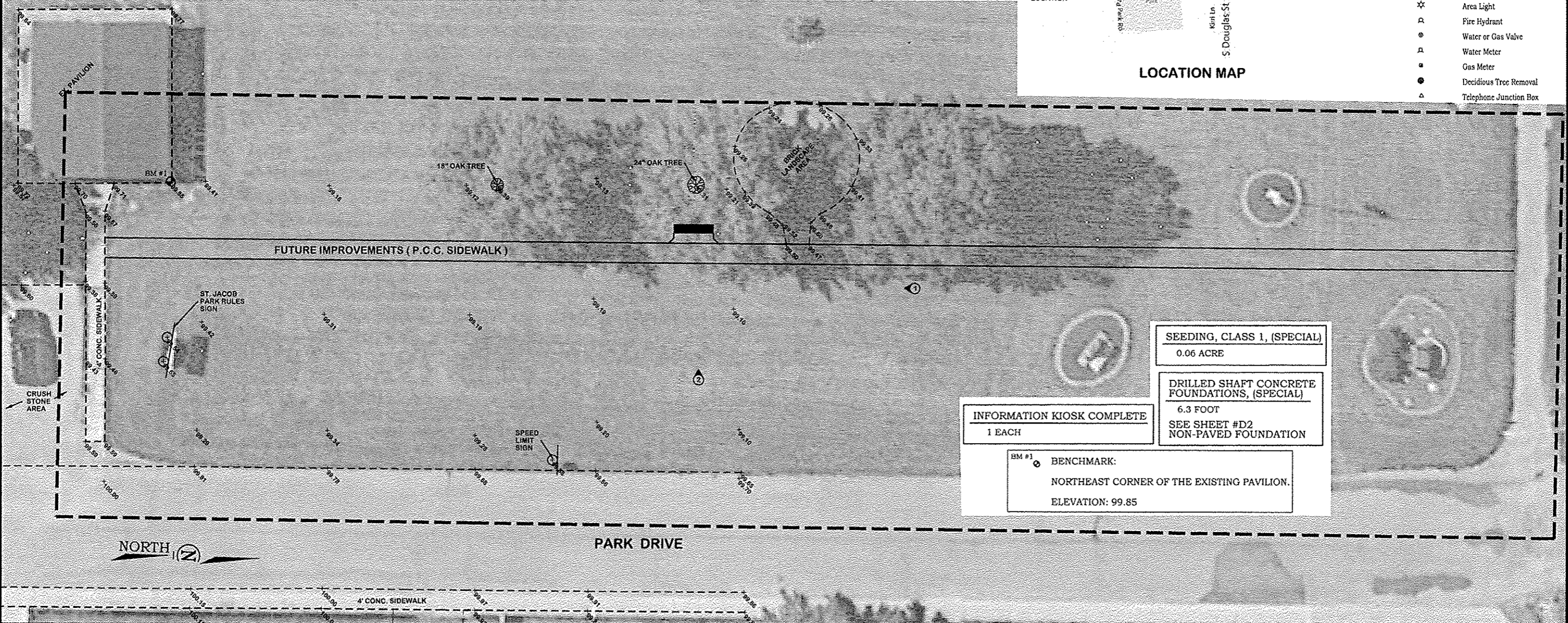

SEEDING, CLASS 1, (SPECIAL) 0.06 ACRE
DRILLED SHAFT CONCRETE FOUNDATIONS, (SPECIAL) 6.3 FOOT SEE SHEET #D2 NON-PAVED FOUNDATION
INFORMATION KIOSK COMPLETE 1 EACH
BM #1 BENCHMARK: NORTHEAST CORNER OF THE EXISTING PAVILION. ELEVATION: 99.85

<p><b>FRANCIS ASSOCIATES</b>          CONSULTING ENGINEERS          LAND SURVEYORS          330 NORTH CENTRAL AVENUE          PARIS, ILLINOIS 61944          PH. (217) 465-5306          PROFESSIONAL DESIGN FIRM #184-001406</p>	<p>SCALES</p> <p>PLAN : 1" = 20'</p> <p>REVISED DATE: 2/19/15</p>	<p>DRAWN: TLT DATE: 12/23/14</p> <p>CHECKED: _____ DATE: _____</p> <p>APPROVED: _____ DATE: _____</p> <p>REVISED DATE: _____ DATE: _____</p>	<p>FRANCIS ASSOC. FILE NO.</p> <p><b>4747</b></p>	<p>20' 0' 20'</p> <p>SCALE: 1"=20'</p>	<p>SITE PLAN</p> <p>NATIONAL ROAD WAYSIDE INTERPRETIVE SITES AND SIGNS: VILLAGE OF ST. JACOB, ILLINOIS - MADISON COUNTY</p>	<p>SHEET NO</p> <p><b>19</b></p>
---	---	--	---	--	---	----------------------------------

CONTACT JULIE AT 811 OR 800-892-0123  
 With the following:  
 County MADISON COUNTY  
 City/Township CITY OF TROY  
 Sec & 1/4 Sec No. T03N R07W SEC. 10 SW 1/4  
 48 HOURS (2 working days) BEFORE YOU DIG



**LEGEND**

- Photo Location & Direction
- Environmental Survey Limits
- Right-of-Way
- Proposed N.R.A. Kiosk Location
- Water Line
- Sanitary or Storm Sewer Line
- Gas Line
- Manhole
- Light Pole
- Pole Guy
- Power Pole
- Area Light
- Fire Hydrant
- Water or Gas Valve
- Water Meter
- Gas Meter
- Deciduous Tree Removal
- Telephone Junction Box

BEFORE WORKING WITH OR AROUND UTILITIES, THE CONTRACTOR SHALL BE RESPONSIBLE FOR CONTACTING THE ILLINOIS ONE-CALL SYSTEM JULIE AT 1-800-892-0123, 48 HOURS (EXCLUDING WEEKENDS AND/OR HOLIDAYS) PRIOR TO DIGGING. JULIE WILL NOTIFY THE OWNERS/OPERATORS OF UNDERGROUND FACILITIES WHO ARE JULIE MEMBERS OF THE PLANNED DIGGING ACTIVITY. THE FOLLOWING IS A LIST OF UTILITIES:

- A) TELEPHONE - AT&T 1(800) 346-3988
- B) SEWER & WATER - CITY OF TROY 1 (618)667-4629
- C) CABLE TELEVISION - CHARTER COMMUNICATIONS 1 (888)438-2427
- D) ELECTRIC & GAS - AMEREN CIPS 1(888) 789-2477 1(800) 755-5000

BM #1 BENCHMARK:  
 CONCRETE NAIL AND TAG SET IN CONCRETE PRIVATE DRIVE ALONG THE WEST EDGE 41.5' NORTHWEST OF THE POWER/LIGHT POLE AND 74.5' SOUTHWEST OF THE SOUTHWEST CORNER OF LOG CABIN.  
 ELEVATION: 100.00

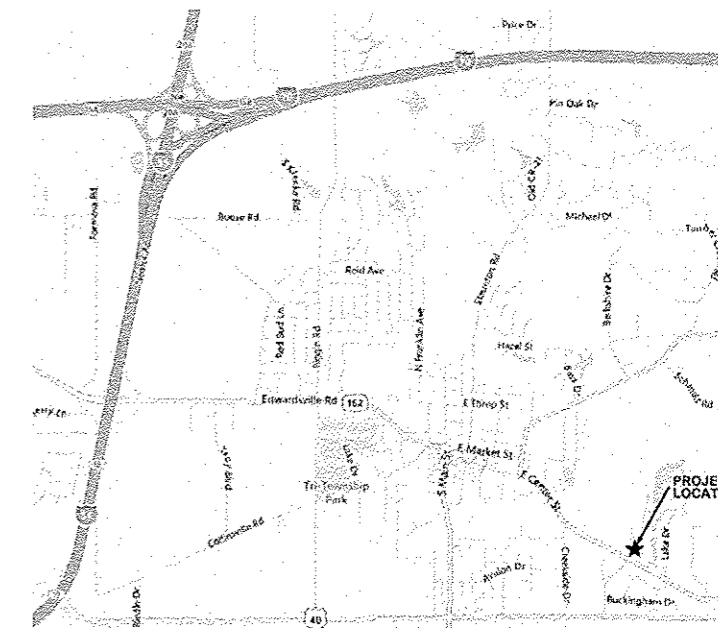

LOCATION MAP

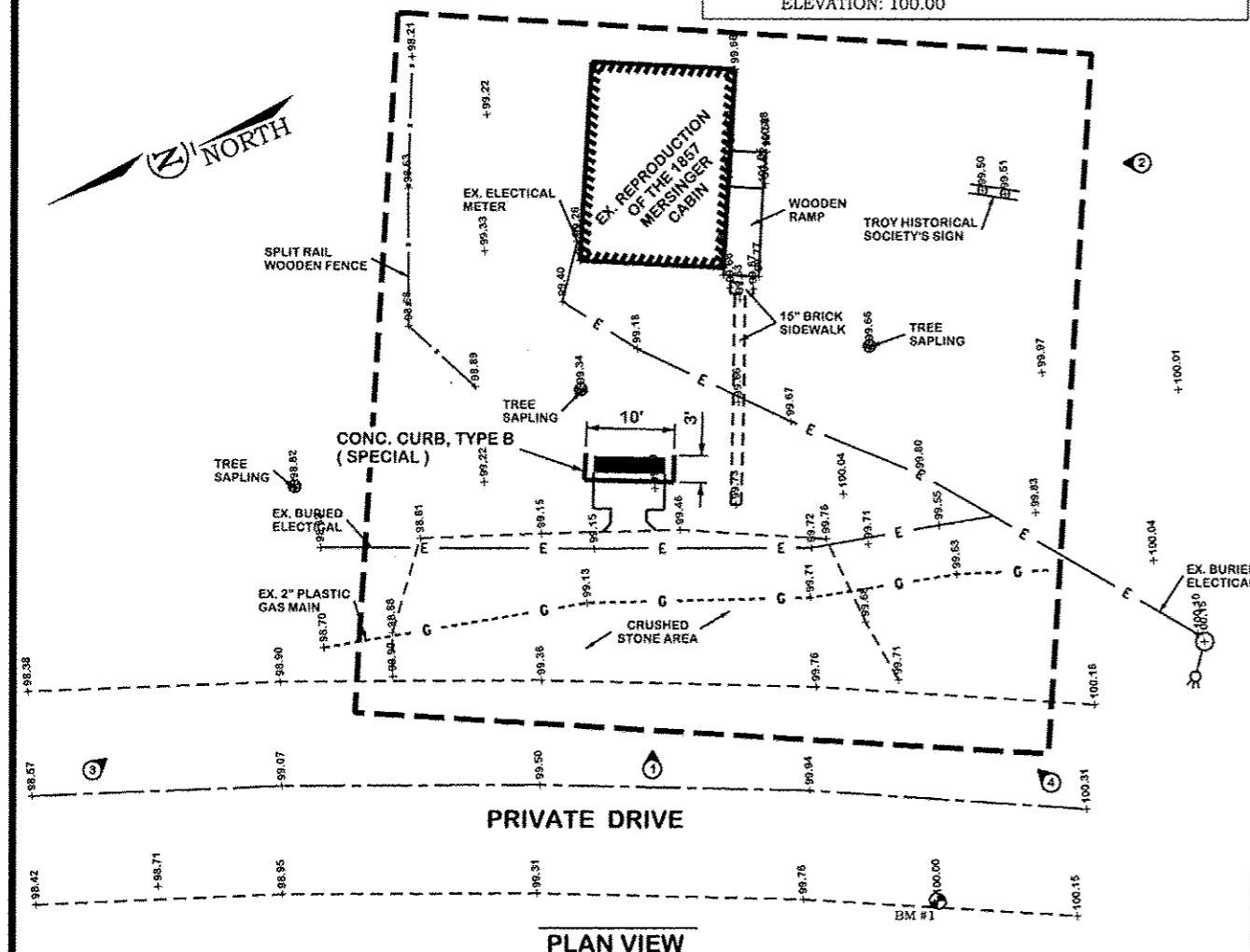

CONCRETE CURB, TYPE B (SPECIAL)  
 16 FOOT

INFORMATION KIOSK COMPLETE  
 1 EACH

DRILLED SHAFT CONCRETE FOUNDATIONS, (SPECIAL)  
 6.3 FOOT  
 SEE SHEET #D2  
 NON-PAVED FOUNDATION

**FRANCIS ASSOCIATES**  
 CONSULTING ENGINEERS  
 LAND SURVEYORS  
 330 NORTH CENTRAL AVENUE  
 PARIS, ILLINOIS 61944  
 PH. (217) 465-5306  
 PROFESSIONAL DESIGN FIRM #184-001406

SCALES	DRAWN TLT DATE 12/23/14
PLAN : 1"=20'	CHECKED DATE
REVISED DATE 2/19/15	APPROVED DATE
REVISED DATE	REVISED DATE

FRANCIS ASSOC.  
 FILE NO.  
**4747**



PLAN SHEET  
 NATIONAL ROAD WAYSIDE INTERPRETIVE SITES AND SIGNS:  
 CITY OF TROY, ILLINOIS - MADISON COUNTY

SHEET NO  
**20**

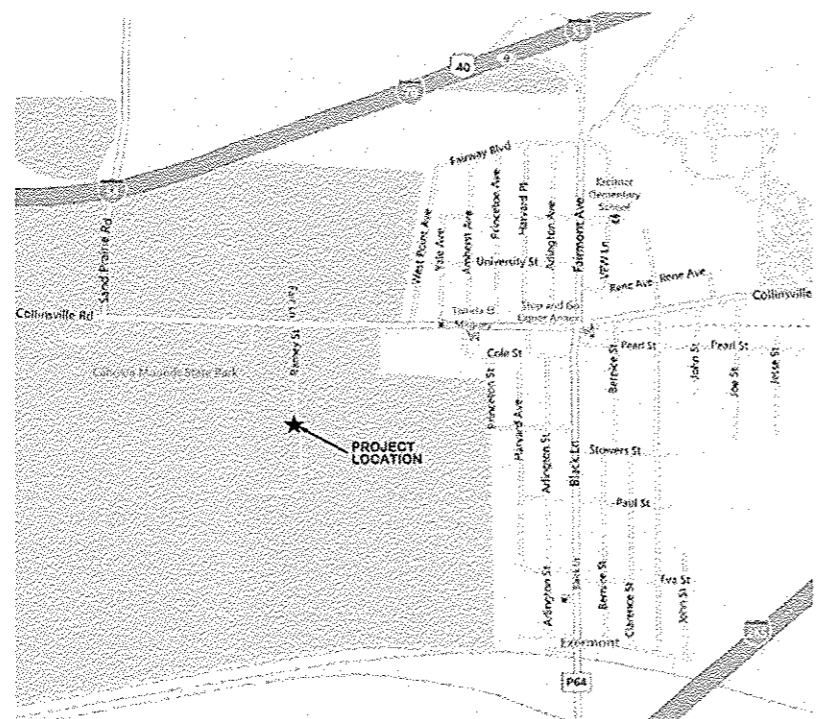

CONTACT JULIE AT 811 OR 800-892-0123

With the following:  
 County ST. CLAIR COUNTY  
 City/Township CITY OF COLLINSVILLE  
 Sec & 1/4 Sec No. T02N-R09W-SEC. 02 NE 1/4  
 48 HOURS (2 working days) BEFORE YOU DIG



BEFORE WORKING WITH OR AROUND UTILITIES, THE CONTRACTOR SHALL BE RESPONSIBLE FOR CONTACTING THE ILLINOIS ONE-CALL SYSTEM JULIE AT 1-800-892-0123, 48 HOURS (EXCLUDING WEEKENDS AND/OR HOLIDAYS) PRIOR TO DIGGING. JULIE WILL NOTIFY THE OWNERS/OPERATORS OF UNDERGROUND FACILITIES WHO ARE JULIE MEMBERS OF THE PLANNED DIGGING ACTIVITY. THE FOLLOWING IS A LIST OF UTILITIES:

- A) TELEPHONE - AT&T 1(800) 346-3988
- B) CABLE TELEVISION - MEDIACOM 1 (800) 874-2924
- C) ELECTRIC & GAS - AMEREN CIPS & IP 1(888) 789-2477 1(800) 755-5000



1



2



3

BM #1 BENCHMARK:  
 CONCRETE NAIL AND TAG SET ON THE NORTH EDGE OF CONCRETE SIDEWALK ALONG THE NORTH END OF PARKING LOT AND 47.5' EAST OF THE GREAT RIVER ROAD SIGN.  
 ELEVATION: 100.00

LOCATION MAP

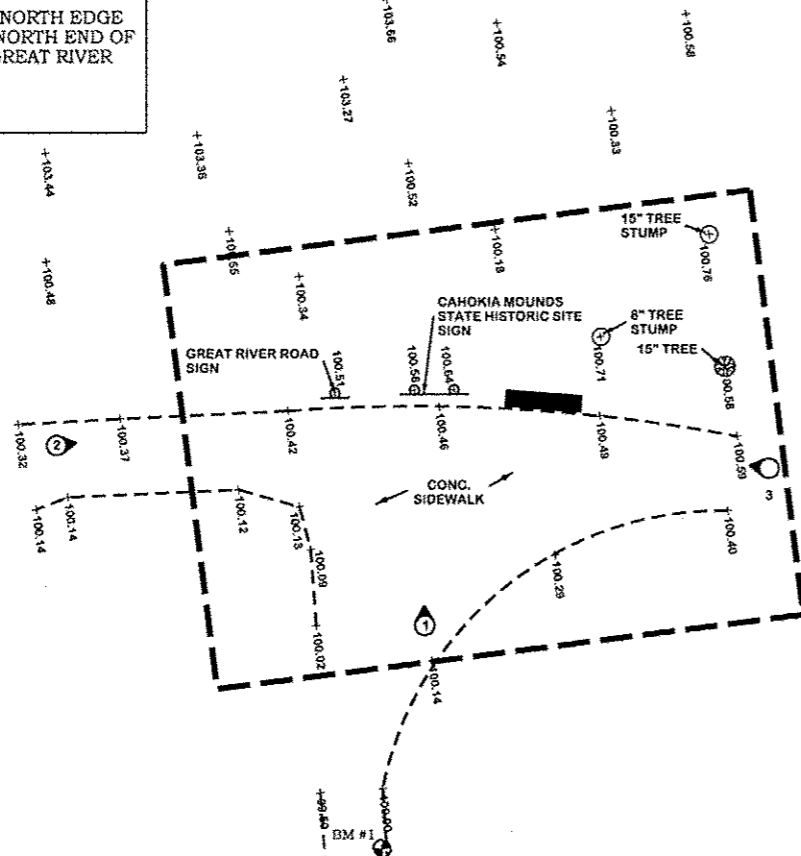

INFORMATION KIOSK COMPLETE  
 1 EACH

SEEDING, CLASS 1, (SPECIAL)  
 0.01 ACRE

DRILLED SHAFT CONCRETE FOUNDATIONS, (SPECIAL)  
 6.3 FOOT  
 SEE SHEET #D2  
 NON-PAVED FOUNDATION

LEGEND

- Photo Location & Direction
- Environmental Survey Limits
- Right-of-Way
- Proposed N.R.A. Kiosk Location
- Water Line
- Sanitary or Storm Sewer Line
- Gas Line
- Manhole
- Light Pole
- Pole Guy
- Power Pole
- Area Light
- Fire Hydrant
- Water or Gas Valve
- Water Meter
- Gas Meter
- Deciduous Tree Removal
- Telephone Junction Box



PLAN VIEW

**FRANCIS ASSOCIATES**  
 CONSULTING ENGINEERS  
 LAND SURVEYORS  
 330 NORTH CENTRAL AVENUE  
 PARIS, ILLINOIS 61944  
 PH: (217) 465-5306  
 PROFESSIONAL DESIGN FIRM #184-001406

SCALES	DRAWN TLT DATE 12/23/14
PLAN: 1"=20'	CHECKED DATE
REVISED TLT DATE 2/19/15	APPROVED DATE
REVISED DATE	REVISED DATE

FRANCIS ASSOC.  
 FILE NO.  
**4747**

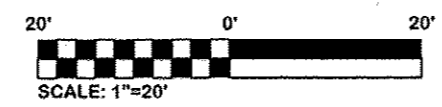

PLAN SHEET  
 NATIONAL ROAD WAYSIDE INTERPRETIVE SITES AND SIGNS:  
 CAHOKIA MOUNDS STATE HISTORIC SITE  
 COLLINSVILLE, ILLINOIS - ST. CLAIR COUNTY

SHEET NO.  
**21**

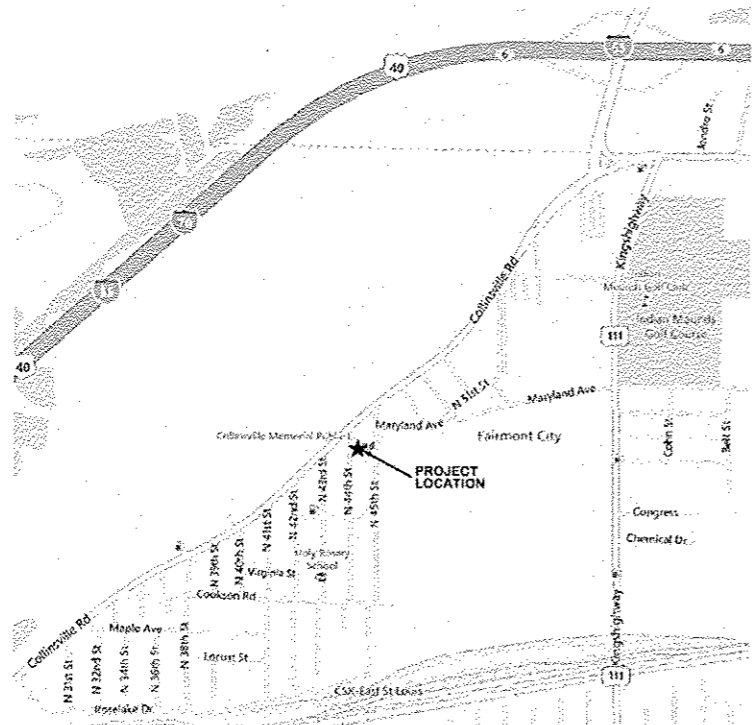

LOCATION MAP

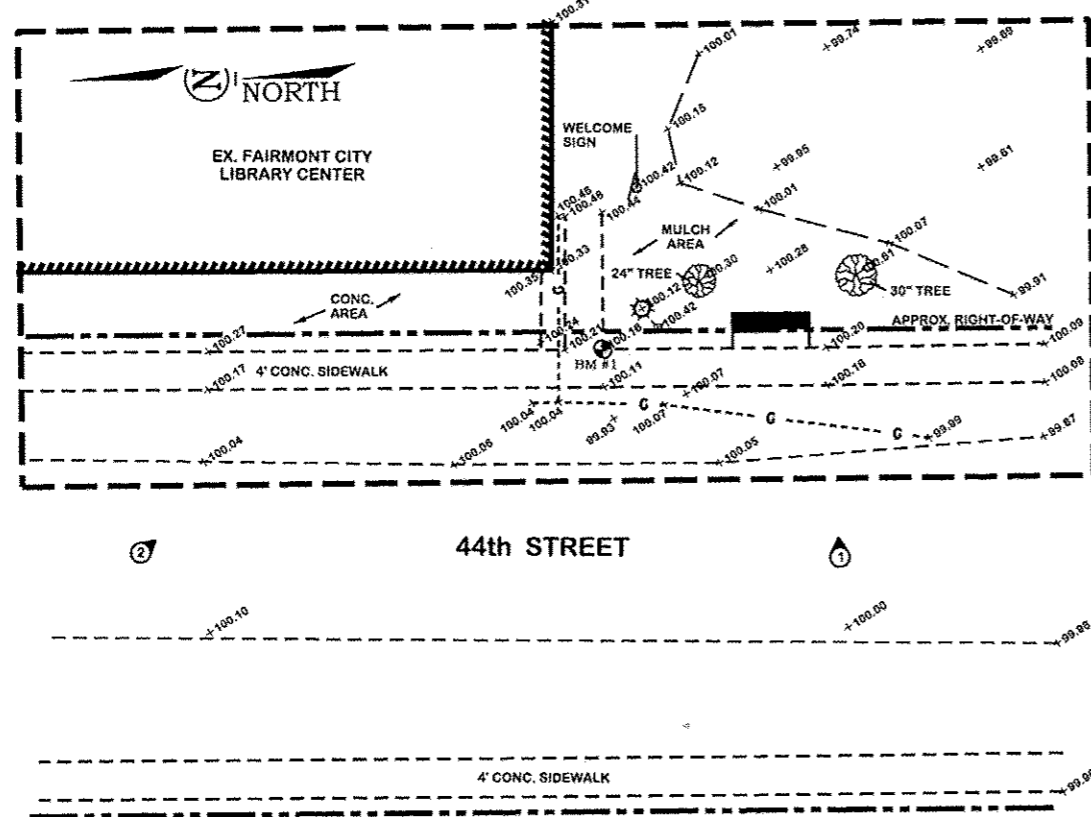

PLAN VIEW

CONTACT JULIE AT 811 OR 800-892-0123  
 With the following:  
 County ST. CLAIR COUNTY  
 City/Township VILLAGE OF FAIRMONT CITY  
 Sec & 14 Sec No. T02N-R09W-SEC. 04 SW 1/4  
 48 HOURS (2 working days) BEFORE YOU DIG



BEFORE WORKING WITH OR AROUND UTILITIES, THE CONTRACTOR SHALL BE RESPONSIBLE FOR CONTACTING THE ILLINOIS ONE-CALL SYSTEM JULIE AT 1-800-892-0123, 48 HOURS (EXCLUDING WEEKENDS AND/OR HOLIDAYS) PRIOR TO DIGGING. JULIE WILL NOTIFY THE OWNERS/OPERATORS OF UNDERGROUND FACILITIES WHO ARE JULIE MEMBERS OF THE PLANNED DIGGING ACTIVITY. THE FOLLOWING IS A LIST OF UTILITIES:

- A) TELEPHONE - AT&T 1(800) 346-3988
- B) WATER - IL AMERICAN WATER 1 (800) 422-2782
- C) CABLE TELEVISION - MADIACOM 1 (800) 874-2924
- D) ELECTRIC & GAS - AMEREN CIPS & IP 1(888) 789-2477 1(800) 755-5000
- B) SEWER - VILLAGE OF FAIRMONT CITY 1 (618) 875-4169

INFORMATION KIOSK COMPLETE  
 1 EACH

SEEDING, CLASS 1, (SPECIAL)  
 0.01 ACRE

DRILLED SHAFT CONCRETE FOUNDATIONS, (SPECIAL)  
 6.3 FOOT  
 SEE SHEET #D2  
 NON-PAVED FOUNDATION

LEGEND

- Photo Location & Direction
- Environmental Survey Limits
- Right-of-Way
- Proposed N.R.A. Kiosk Location
- Water Line
- Sanitary or Storm Sewer Line
- Gas Line
- Manhole
- Light Pole
- Pole Guy
- Power Pole
- Area Light
- Fire Hydrant
- Water or Gas Valve
- Water Meter
- Gas Meter
- Deciduous Tree Removal
- Telephone Junction Box

BM #1 BENCHMARK:  
 SOUTHEAST CORNER OF SIDEWALK 5.4'  
 SOUTH & 8.3' WEST OF THE SOUTHWEST  
 CORNER OF BUILDING.  
 ELEVATION: 100.16

CUMBERLAND COUNTY HIGHWAY DEPARTMENT  
 CUMBERLAND COUNTY, ILLINOIS  
 NATIONAL ROAD WAYSIDE  
 INTERPRETIVE SITES AND SIGNS  
 PROJECT NO.: SBIL - 11.04 (007)  
 JOB NO.: C-97-015-06  
 CONTRACT: 95757  
 SECTION: 05-00067-00-MS  
 SHEET 22 OF 24

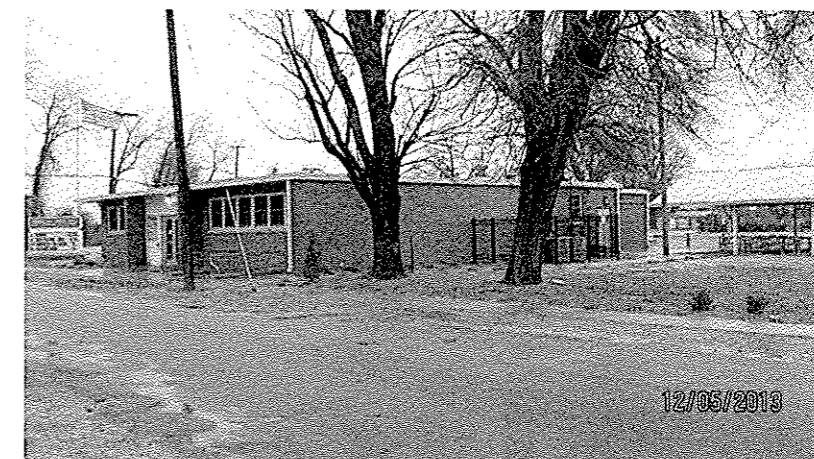

FRANCIS ASSOCIATES  
 CONSULTING ENGINEERS  
 LAND SURVEYORS  
 330 NORTH CENTRAL AVENUE  
 PARIS, ILLINOIS 61944  
 PH. (217) 465-5306  
 PROFESSIONAL DESIGN FIRM #184-001406



SCALES	DRAWN	TLT
PLAN : 1" = 20'	DATE	12/23/14
REVISED	CHECKED	
DATE	DATE	
REVISED	APPROVED	
DATE	DATE	
REVISED	REVISED	
DATE	DATE	

FRANCIS ASSOC.  
 FILE NO.  
 4747

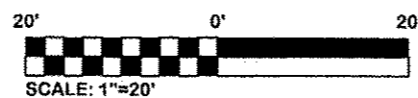

PLAN SHEET

NATIONAL ROAD WAYSIDE INTERPRETIVE SITES AND SIGNS:  
 VILLAGE OF FAIRMONT CITY, ILLINOIS - ST. CLAIR COUNTY

SHEET NO.

22

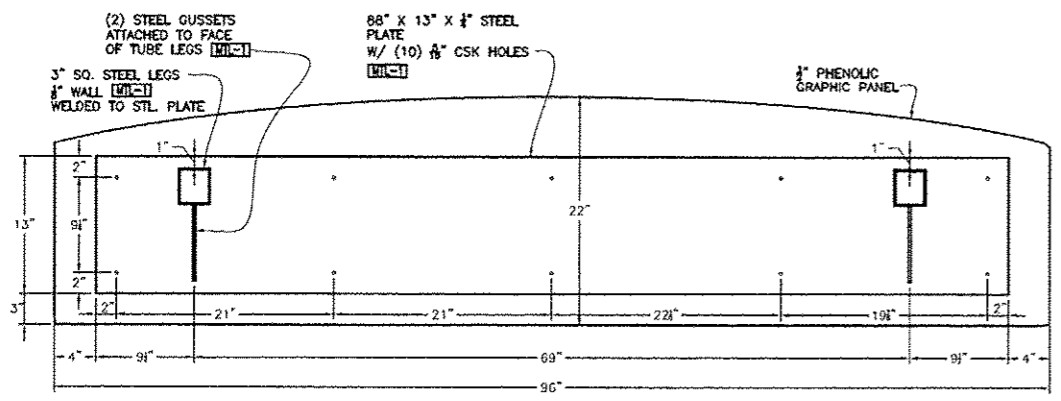

① FLATTENED PLAN VIEW (wireframe)  
 SCALE 1/2" = 1'-0"

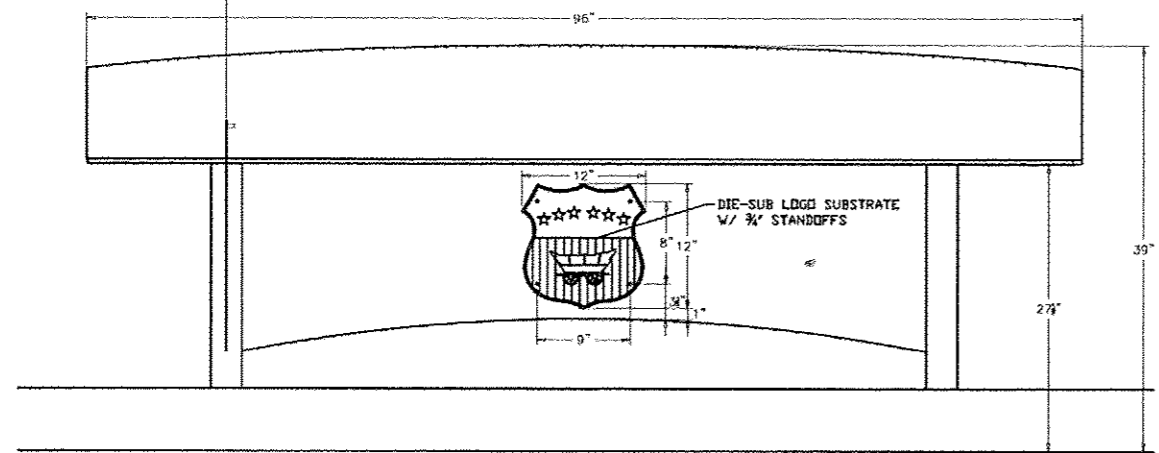

② FRONT ELEVATION  
 SCALE 1/2" = 1'-0"  
 21 PANELS REQUIRED

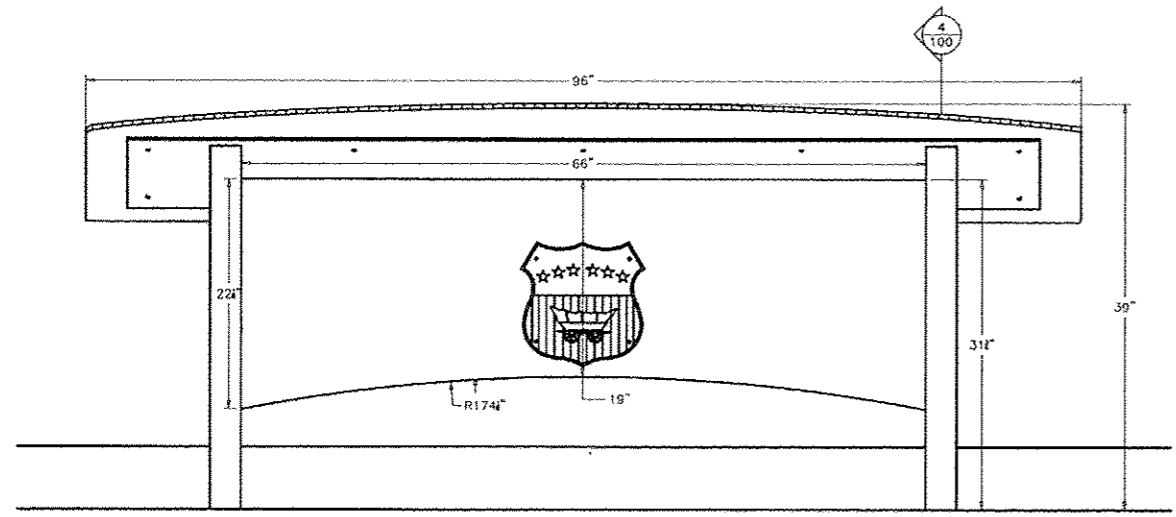

③ BACK ELEVATION  
 SCALE 1/2" = 1'-0"

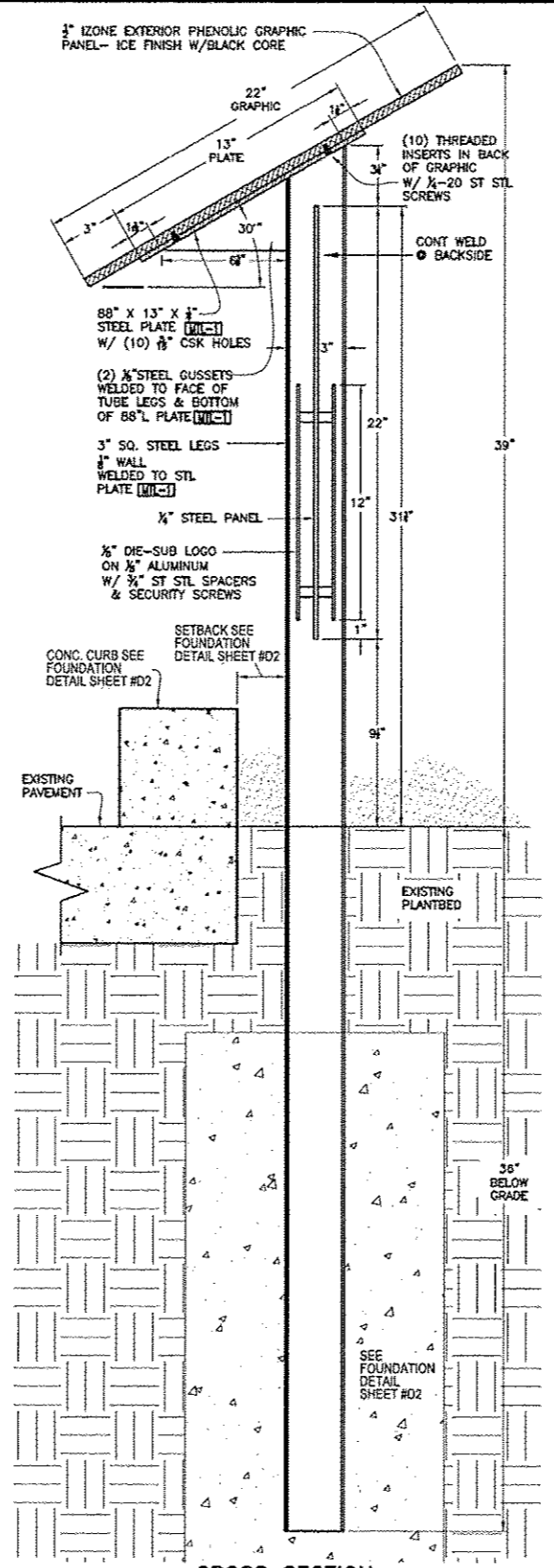

④ CROSS SECTION  
 SCALE 3/4" = 1'-0"

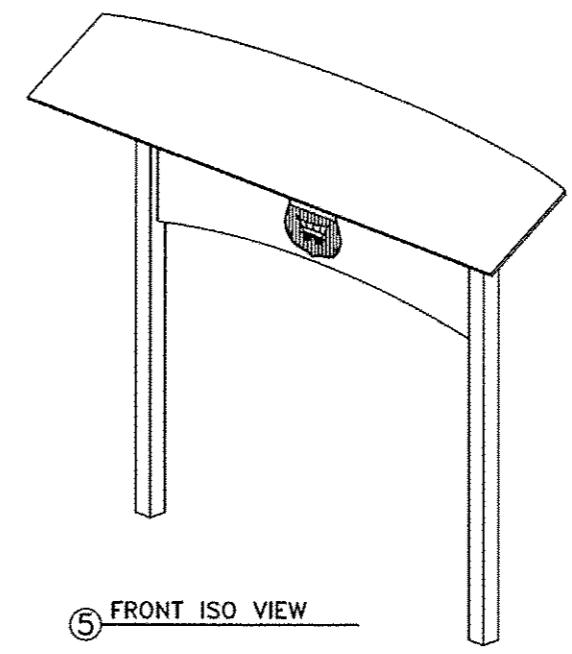

⑤ FRONT ISO VIEW

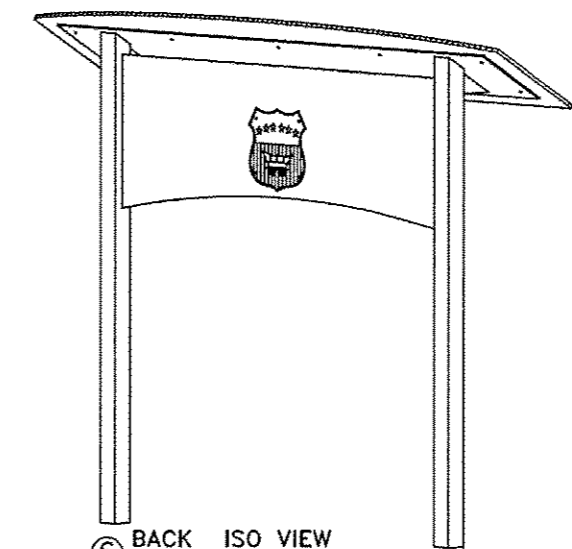

⑥ BACK ISO VIEW

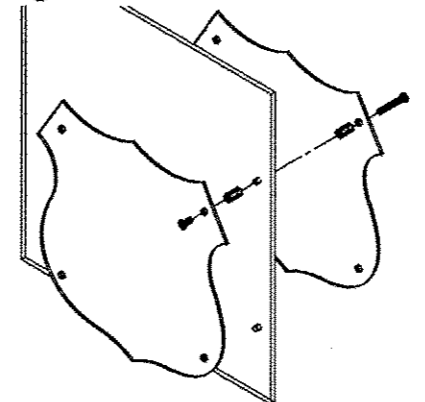

⑦ LOGO PLATES ASSEMBLY DETAIL

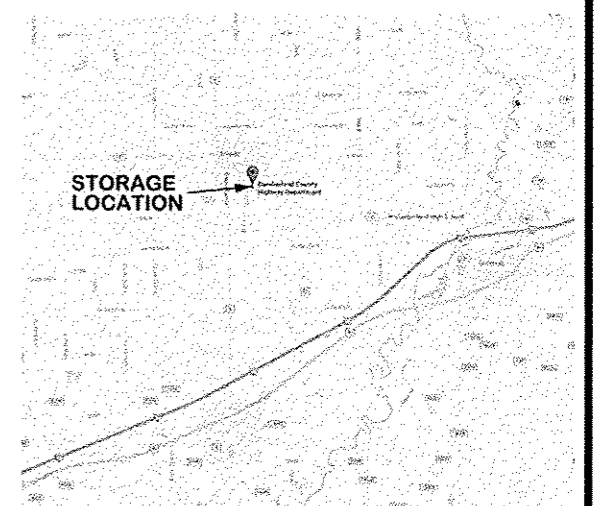

KIOSK STORAGE LOCATION:  
 CUMBERLAND COUNTY HIGHWAY DEPARTMENT  
 800 INDUSTRIAL DRIVE  
 TOLEDO, IL 62468

NOTE:  
 INFORMATION KIOSK COMPLETE ARE FURNISHED  
 BY NATIONAL ROAD ASSOCIATION OF ILLINOIS.  
 CONTRACTOR SHALL COORDINATE DELIVERY  
 TO RESPECTIVE SITES FROM KIOSK STORAGE  
 LOCATION.

**FRANCIS ASSOCIATES**  
 CONSULTING ENGINEERS  
 LAND SURVEYORS  
 330 NORTH CENTRAL AVENUE  
 PARIS, ILLINOIS 61944  
 PH. (217) 465-5306  
 PROFESSIONAL DESIGN FIRM #104-001406

SCALES	DRAWN TLT DATE 12/23/14
PLAN: N-T-S	CHECKED DATE
REVISED DATE 2/19/15	APPROVED DATE
REVISED DATE	REVISED DATE

FRANCIS  
 ASSOC.  
 FILE NO.  
**4747**

KIOSK DETAIL SHEET  
 NATIONAL ROAD WAYSIDE  
 INTERPRETIVE SITES AND SIGNS

SHEET NO.  
 23  
**D1**

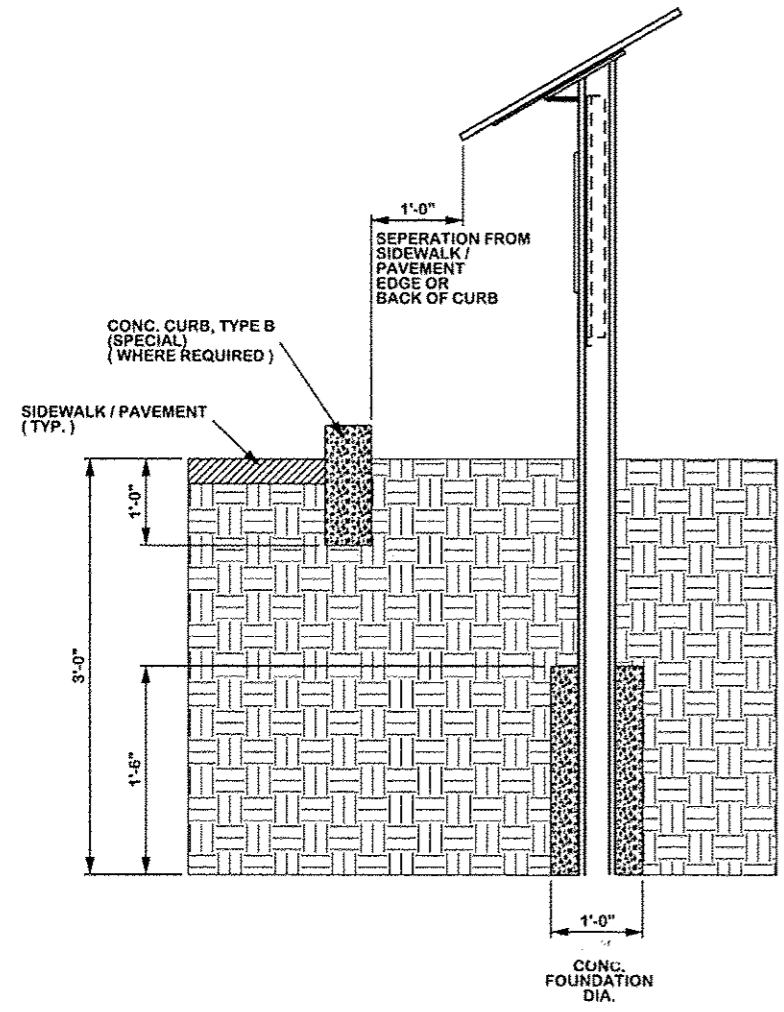

**LANDSCAPED AREA FOUNDATION DETAIL**  
 N-T-S

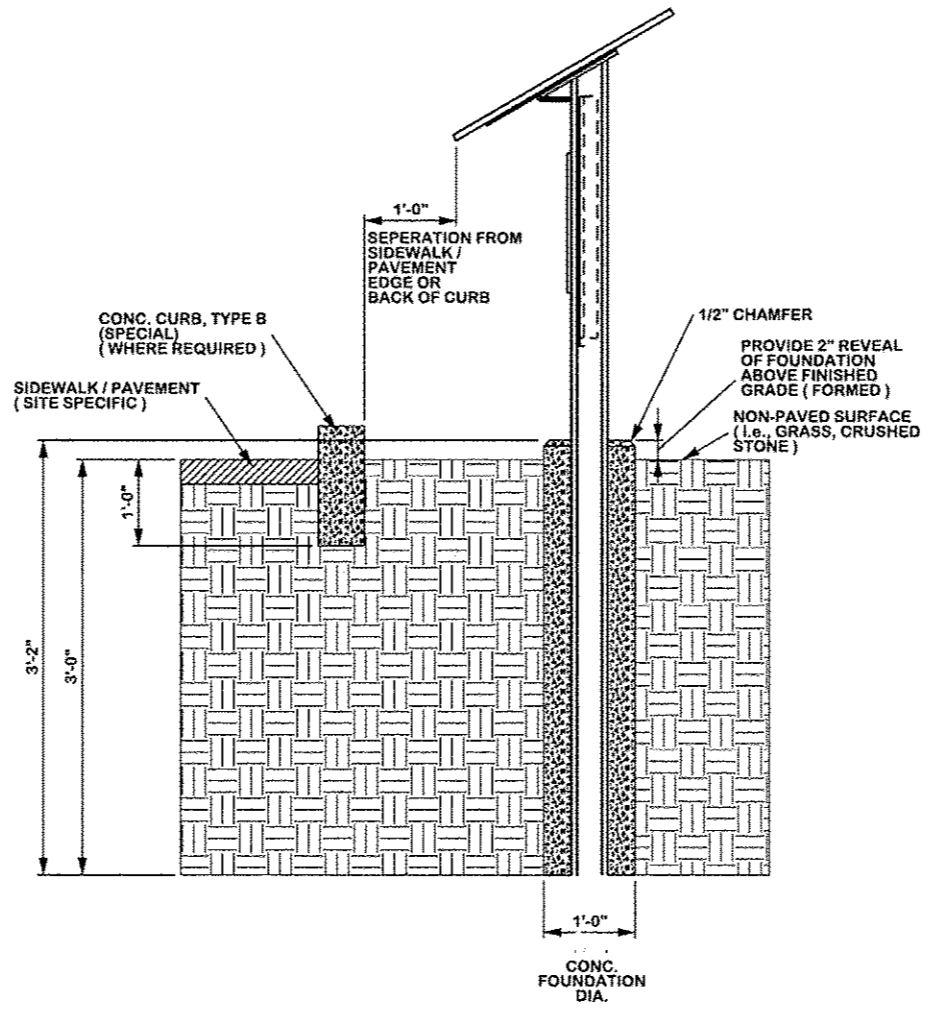

**NON-PAVED AREA FOUNDATION DETAIL**  
 N-T-S

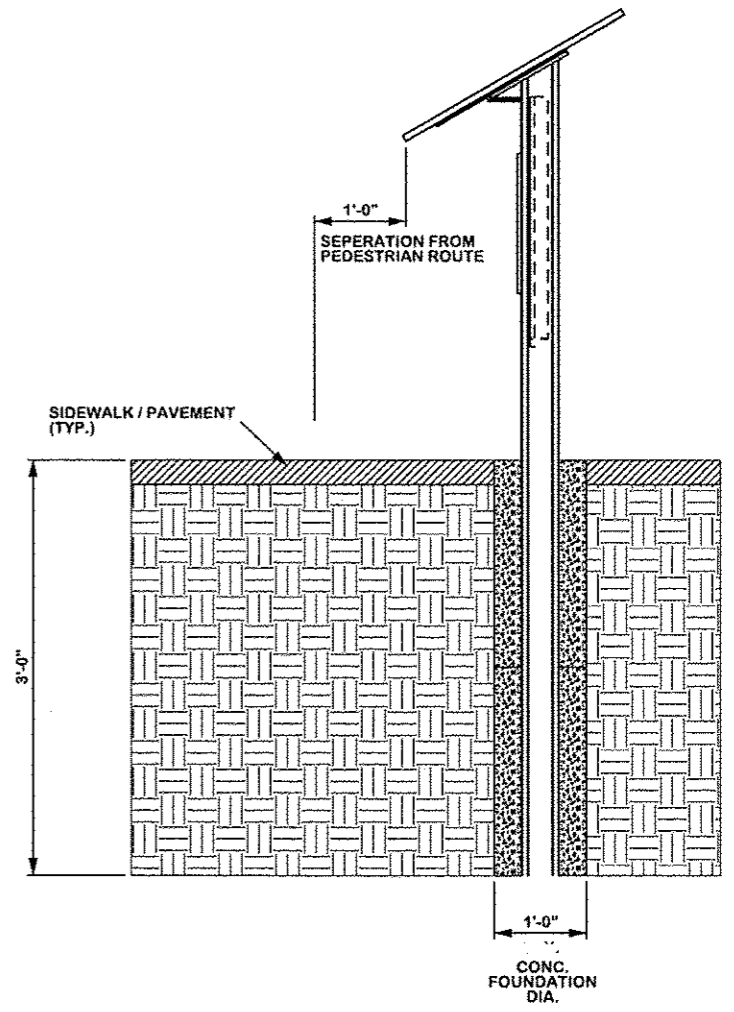

**PAVED AREA FOUNDATION DETAIL**  
 N-T-S

**FRANCIS ASSOCIATES**  
 CONSULTING ENGINEERS  
 LAND SURVEYORS  
 330 NORTH CENTRAL AVENUE  
 PARIS, ILLINOIS 61944  
 PH: (217) 465-5306  
 PROFESSIONAL DESIGN FIRM #184-001406

SCALES	DRAWN	TLT
PLAN : N-T-S	DATE	12/23/14
REVISD	CHECKED	
DATE	DATE	
REVISD	APPROVED	
DATE	DATE	
REVISD	REVISD	
DATE	DATE	

FRANCIS ASSOC.  
 FILE NO.  
**4747**

**KIOSK FOUNDATION DETAIL SHEET**  
 NATIONAL ROAD WAYSIDE  
 INTERPRETIVE SITES AND SIGNS