

W-T LAND SURVEYING, INC.
 LAND AND CONSTRUCTION SURVEYORS
 2675 Pratum Avenue
 Hoffman Estates, Illinois 60132
 PH: (224) 293-6333 FAX: (224) 293-6444
 www.wtlandsurveying.com
 I.L. License No.: 184-004387 Exp: 04/30/09
 COPYRIGHT © 2007 W-T LAND SURVEYING, INC.

- IRON PIPE OR ROD FOUND † PK NAIL SET
- + CUT CROSS FOUND OR SET • REPLACED AFTER CONSTRUCTION
- T1 THESE STAKES REFERENCE FOUND OR SET MONUMENTATION. SET 5/8 INCH
- T2 IRON ROD FLUSHED WITH GROUND TO TIE FOUND IRON STAKE. IDENTIFIED
- T3 BY COLORED PLASTIC CAP BEARING SURVEYORS REGISTRATION NUMBER.
- BT1 THESE STAKES, IN CULTIVATED AREAS, REFERENCE FOUND OR SET
- BT2 MONUMENTATION. BURIED 5/8 INCH IRON ROD 20 INCHES BELOW
- BT3 GROUND TO TIE FOUND IRON STAKE. IDENTIFIED BY COLORED PLASTIC
- CAP BEARING SURVEYORS REGISTRATION NUMBER.
- STAKING OF PROPOSED RIGHT OF WAY. SET DIVISION OF HIGHWAYS
- SURVEY MARKER TO MONUMENT THE POSITION SHOWN. IDENTIFIED BY
- INSCRIPTION DATA AND SURVEYORS REGISTRATION NUMBER.
- M STAKING OR PROPOSED RIGHT OF WAY IN CULTIVATED AREAS. BURIED 5/8
- INCH METAL ROD 20 INCHES BELOW GROUND TO MARK FUTURE SURVEY
- MARKER POSITION. IDENTIFIED BY COLOR PLASTIC CAP BEARING SURVEYORS
- REGISTRATION NUMBER.
- ⊕ PERMANENT SURVEY MARKER, 1 D O T STD. 2135 (TO BE SET BY OTHERS)
- RIGHT OF WAY STAKING PROPOSED TO BE SET.

LEGEND

SECTION CORNER
 QUARTER SECTION CORNER

SECTION LINE
 QUARTER SECTION LINE
 PLATTED LOT LINE
 PROPERTY (DEED) LINE

APL APPARENT PROPERTY LINE
 CENTERLINE
 EXISTING RIGHT OF WAY LINE
 PROPOSED RIGHT OF WAY LINE
 PROPOSED EASEMENT
 MEASURED DIMENSION
 COMPUTED DIMENSION
 RECORD DATA

EXISTING BUILDING

STATE OF ILLINOIS)
 COUNTY OF COOK) SS

THIS IS TO DECLARE THAT WE, W-T LAND SURVEYING, INC., HAVE SURVEYED THE PLAT OF HIGHWAYS SHOWN HEREON IN NE 1/4 SECTION 24, TOWNSHIP 42 NORTH, RANGE 12 EAST AND THE NW 1/4 OF SECTION 19, TOWNSHIP 42 NORTH, RANGE 12 EAST OF THE THIRD PRINCIPAL MERIDIAN, COOK COUNTY; THAT THE SURVEY IS TRUE AND COMPLETE AS SHOWN TO THE BEST OF MY KNOWLEDGE AND BELIEF; THAT THE PLAT CORRECTLY REPRESENTS SAID SURVEY; THAT ALL MONUMENTS FOUND AND ESTABLISHED ARE OF PERMANENT QUALITY AND OCCUPY THE POSITIONS SHOWN THEREON AND THAT THE MONUMENTS ARE SUFFICIENT TO ENABLE THE SURVEY TO BE RETRACED. MADE FOR THE DEPARTMENT OF TRANSPORTATION, STATE OF ILLINOIS.

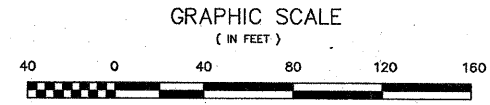

Station/Offset & Coordinate Table (Illinois Route 45)

Point No.	Station	Offset	Northing	Easting
117	304+06.98	142.26 L	1,980,708.6476	1,105,145.9407
118	303+10.16	103.20 L	1,980,605.9424	1,105,127.2009
119	303+05.31	117.39 L	1,980,608.4252	1,105,112.6108
120	303+99.07	155.12 L	1,980,708.8358	1,105,130.8420
1003	N/A	N/A	1,980,187.1110	1,104,974.6470
2005	306+28.13	0.00 R	1,980,820.3574	1,105,384.9155
2022	300+00.00	0.00 R	1,980,288.8475	1,105,048.6282

- NOTES:**
- COORDINATES SHOWN ON THIS PLAT ARE GROUND VALUES IN FEET. THEY CAN BE CONVERTED TO GRID VALUES BY MULTIPLYING THE GROUND COORDINATES BY 0.999976903
 - ALL BEARINGS SHOWN ARE REFERENCED TO THE ILLINOIS STATE PLANE COORDINATE SYSTEM, TAKEN FROM INFORMATION PROVIDED BY THE ILLINOIS DEPARTMENT OF TRANSPORTATION.
 - SURVEYED IN ENGLISH. ALL STATIONING IS SHOWN IN FEET.
 - SHEET 1 IS THE COVER SHEET AND IS NOT RECORDED. SHEETS 16, 17, & 18 ARE FOR MONUMENT TIES.
 - BUILDING TIES SHOWN ARE TO THE PROPOSED RIGHT OF WAY LINE, UNLESS THERE ARE NO TAKINGS ON SAID PROPERTY, IN WHICH CASE THEY ARE TO THE EXISTING RIGHT OF WAY LINE.

GIVEN UNDER OUR HAND AND SEAL THIS _____ DECEMBER _____ A.D. 2007.
 AT HOFFMAN ESTATES, ILLINOIS.

Francis J. Matric
 FRANCIS J. MATRIC - PLS #035-003556 EXP. 07/11/2008

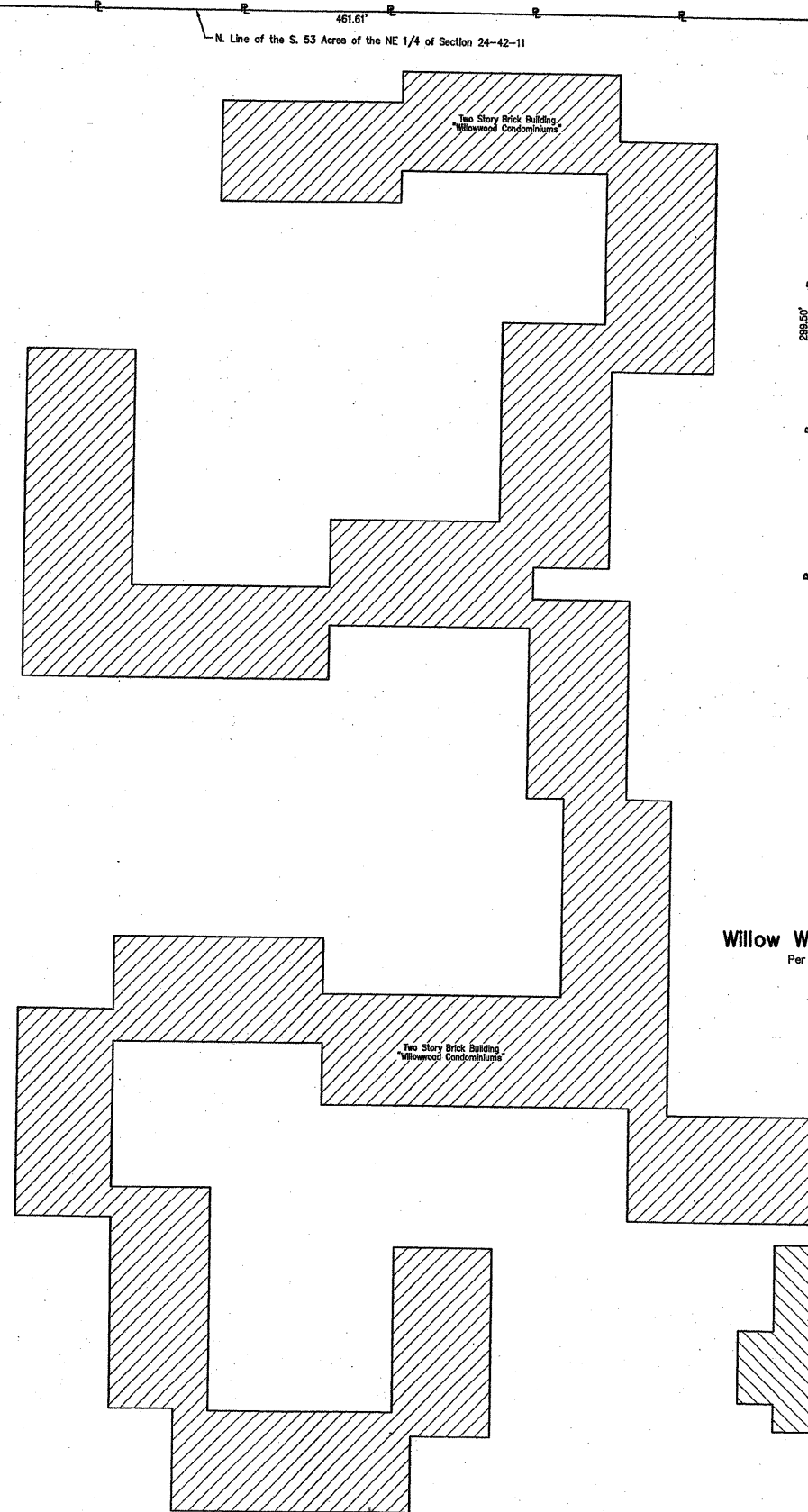

Willow Wood Condominium
 Per Document #24826422

PARCEL No.	OWNER	TOTAL HOLDING ACRES	PART TAKEN ACRES	REMAINDER ACRES	PREVIOUSLY DED. OR USED ACRES	EASEMENT ACRES	PURPOSE OF EASEMENT	PERMANENT INDEX NUMBER	ACQUIRED BY
0G40005	Willow Woods Condominium	16.525	0.035	16.490	N/A	N/A	N/A	04-19-100-012 & 03-24-202-027-1001 thru 1329	

Old Willow Road
Seminole Lane

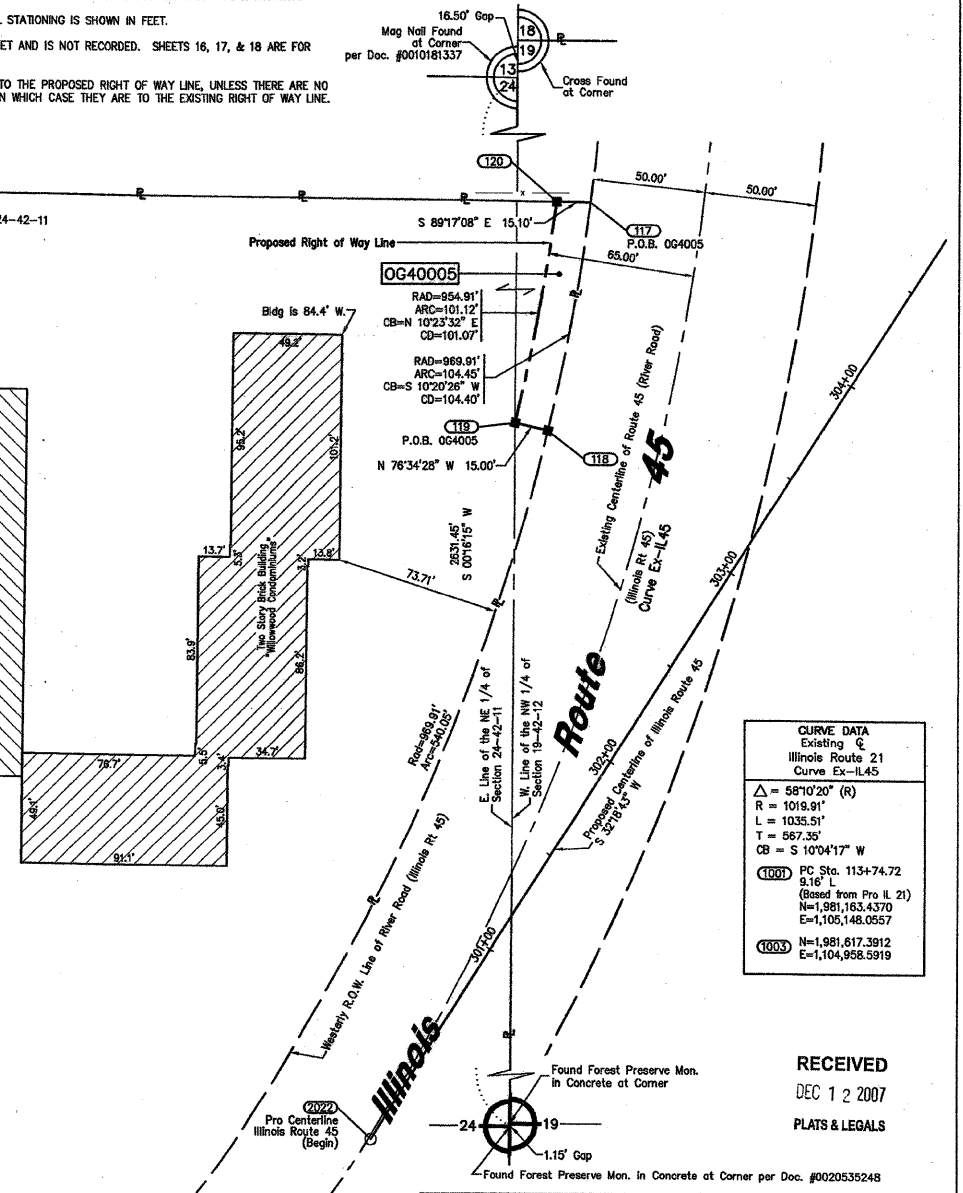

CURVE DATA
 Existing
 Illinois Route 21
 Curve Ex-L45

Δ = 58°10'20" (R)
R = 1019.91'
L = 1035.51'
T = 567.35'
CB = S 10°04'17" W
PC Sta. 113+74.72
9.16' L
(Based from Pro Il. 21)
N=1,981,163.4370
E=1,105,148.0557
PT Sta. 114+95.5919
E=1,104,956.5919

RECEIVED
 DEC 12 2007
 PLATS & LEGALS

PLAT OF HIGHWAYS
 STATE OF ILLINOIS
 DEPARTMENT OF TRANSPORTATION
 FAP 374 (Illinois Route 21)

SECTION Willow Road to Euclid Avenue COUNTY Cook
 PROJECT JOB NO. R-90-008-03
 STATION 303+05.31 TO STATION 304+06.98
 SCALE: 1"=40' SHEET 3 OF 18

BUREAU OF LAND ACQUISITION
 201 WEST CENTER COURT
 SCHAMBURG, ILLINOIS 60196-1096