

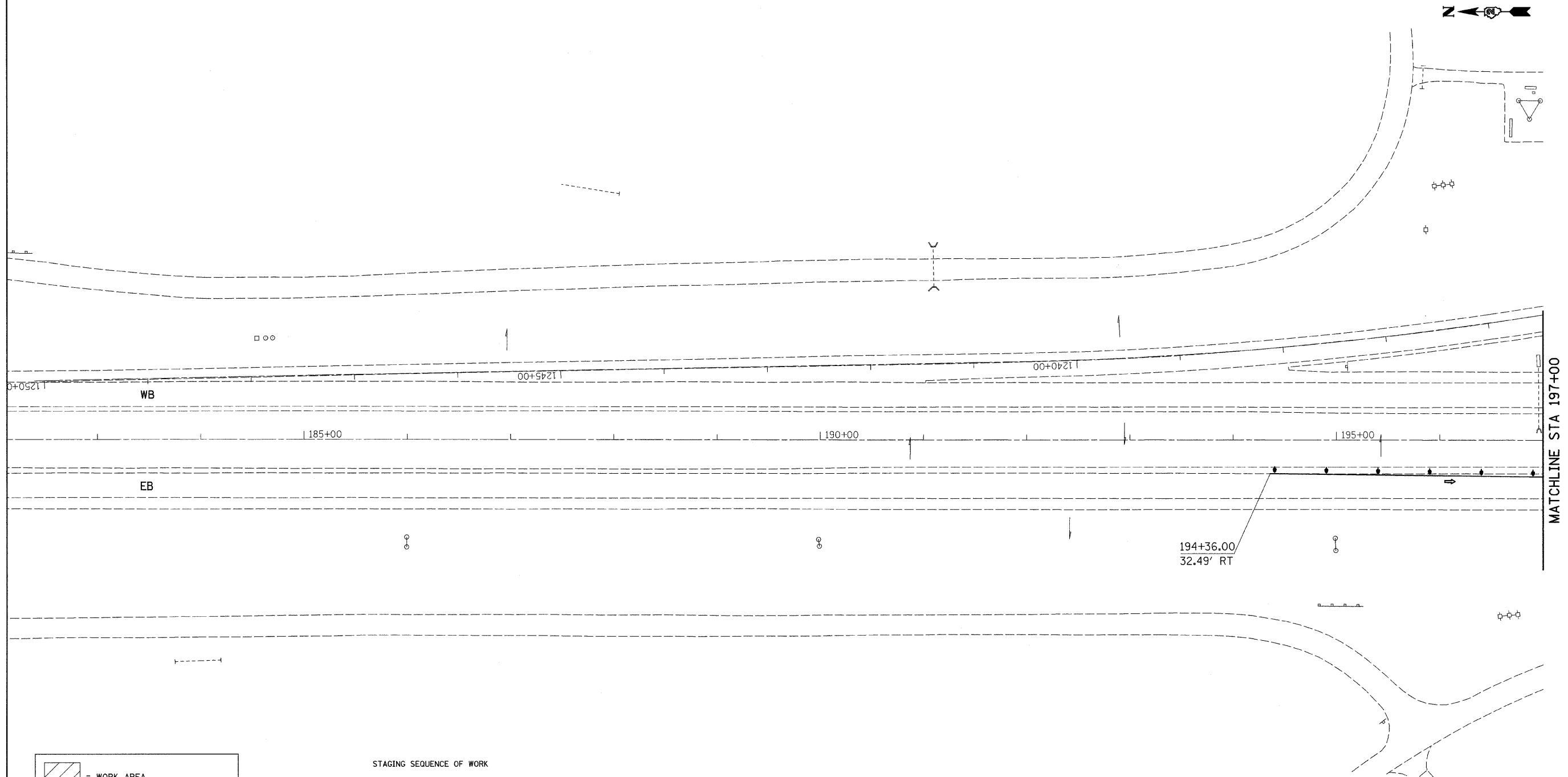





STAGE II

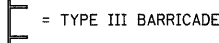

-  = WORK AREA
-  = SIGN
-  = DRUM WITH LIGHT
-  = TYPE III BARRICADE
-  = MONODIRECTIONAL MARKER
-  = ARROW BOARD

STAGING SEQUENCE OF WORK

STAGE II

THIS STAGE SHALL BE CONSTRUCTED USING TRAFFIC CONTROL & PROTECTION STANDARD 701402 AND THE TRAFFIC CONTROL PLAN WITHIN.

THE TRAFFIC WILL BE SHIFTED OVER TO UTILIZE THE SHOULDER CONSTRUCTED IN STAGE I.

ONLY BINDER COURSE SHALL BE PLACED, THE FINAL 1 1/2" OF SURFACE SHALL NOT BE PLACED UNTIL ALL OTHER PAVING WORK IS COMPLETE. UNTIL THEN, LEVELING BINDER (MACHINE METHOD) SHALL BE PLACED AS SHOWN.

PERMANENT PAVEMENT MARKINGS SHALL NOT BE PLACED UNTIL ALL WORK IS COMPLETE, UNTIL THAT TIME, TEMPORARY PAVEMENT MARKING SHALL BE USED.

 REVISED SHEET 4/8/08

FILE NAME = C:\Projects\p200407\d02407.stg.dgn	USER NAME = jordanhd	DESIGNED -	REVISED -
		DRAWN -	REVISED -
	PLOT SCALE = 50.0000 "/ IN.	CHECKED -	REVISED -
	PLOT DATE = Tue Apr 01 13:46:56 2008	DATE -	REVISED -

**STATE OF ILLINOIS
DEPARTMENT OF TRANSPORTATION**

I-80 STAGE II

SCALE: SHEET NO. OF SHEETS STA. TO STA.

F.A.I. RTE. 80	SECTION 81-IHBY-D	COUNTY ROCK ISLAND	TOTAL SHEETS 120	SHEET NO. 60
FED. ROAD DIST. NO.		ILLINOIS FED. AID PROJECT		
CONTRACT NO. 64C74				