

STAGE I

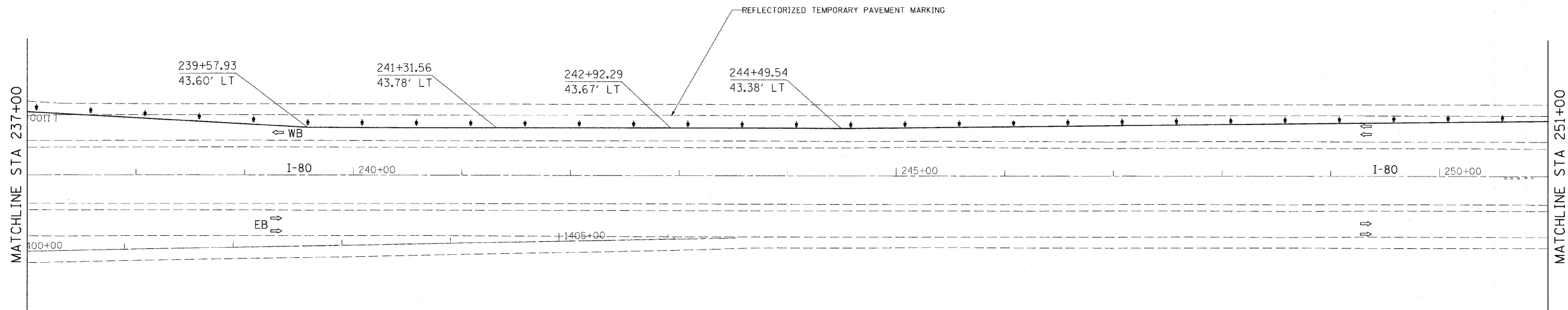
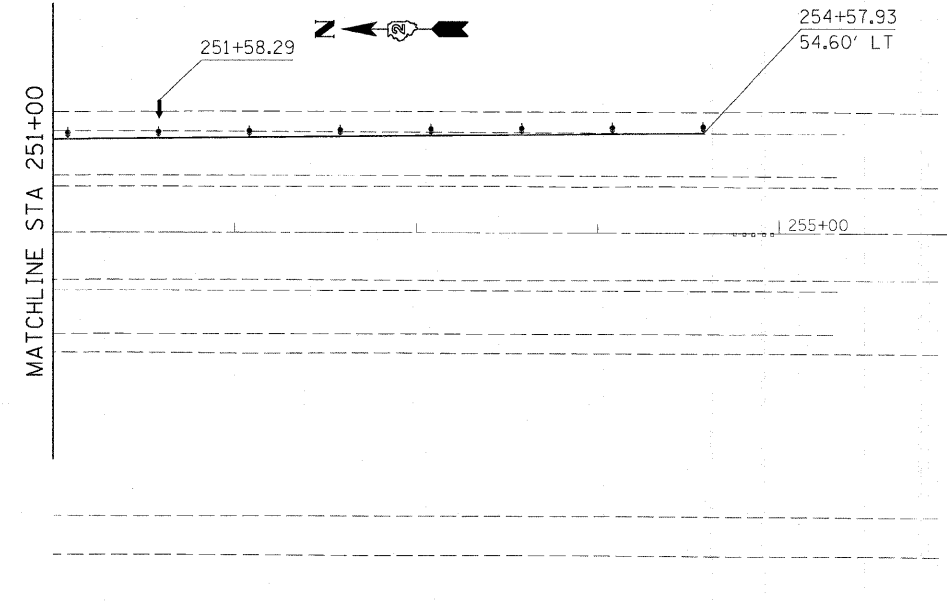

STAGING SEQUENCE OF WORK

STAGE I

THIS STAGE SHALL BE CONSTRUCTED USING TRAFFIC CONTROL & PROTECTION STANDARD 701401 AND THE TRAFFIC CONTROL PLAN WITHIN.

CONSTRUCT THE EXTERIOR 10' SHOULDER FROM
 I-80 EASTBOUND: RT STA 205+09 TO RT STA 215+24
 I-80 WESTBOUND: LT STA 220+51 TO LT STA 230+31

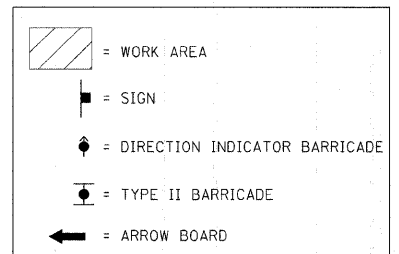

FILE NAME = C:\Projects\p200407\d00407.stg.dgn	USER NAME = jordanhd	DESIGNED - ---	REVISED - ---	STATE OF ILLINOIS DEPARTMENT OF TRANSPORTATION	I-80 STAGE I			F.A.I. RTE. -80-	SECTION 81-HBY-D	COUNTY ROCK ISLAND	TOTAL SHEETS 120	SHEET NO. 59
	PLOT SCALE = 50.0000' / IN.	CHECKED - ---	REVISED - ---		SCALE: _____	SHEET NO. _____ OF _____ SHEETS	STA. _____ TO STA. _____	CONTRACT NO. 64C74				
	PLOT DATE = Thu Feb 28 13:30:45 2009	DATE - _____	REVISED - ---		FED. ROAD DIST. NO. _____ ILLINOIS FED. AID PROJECT							