

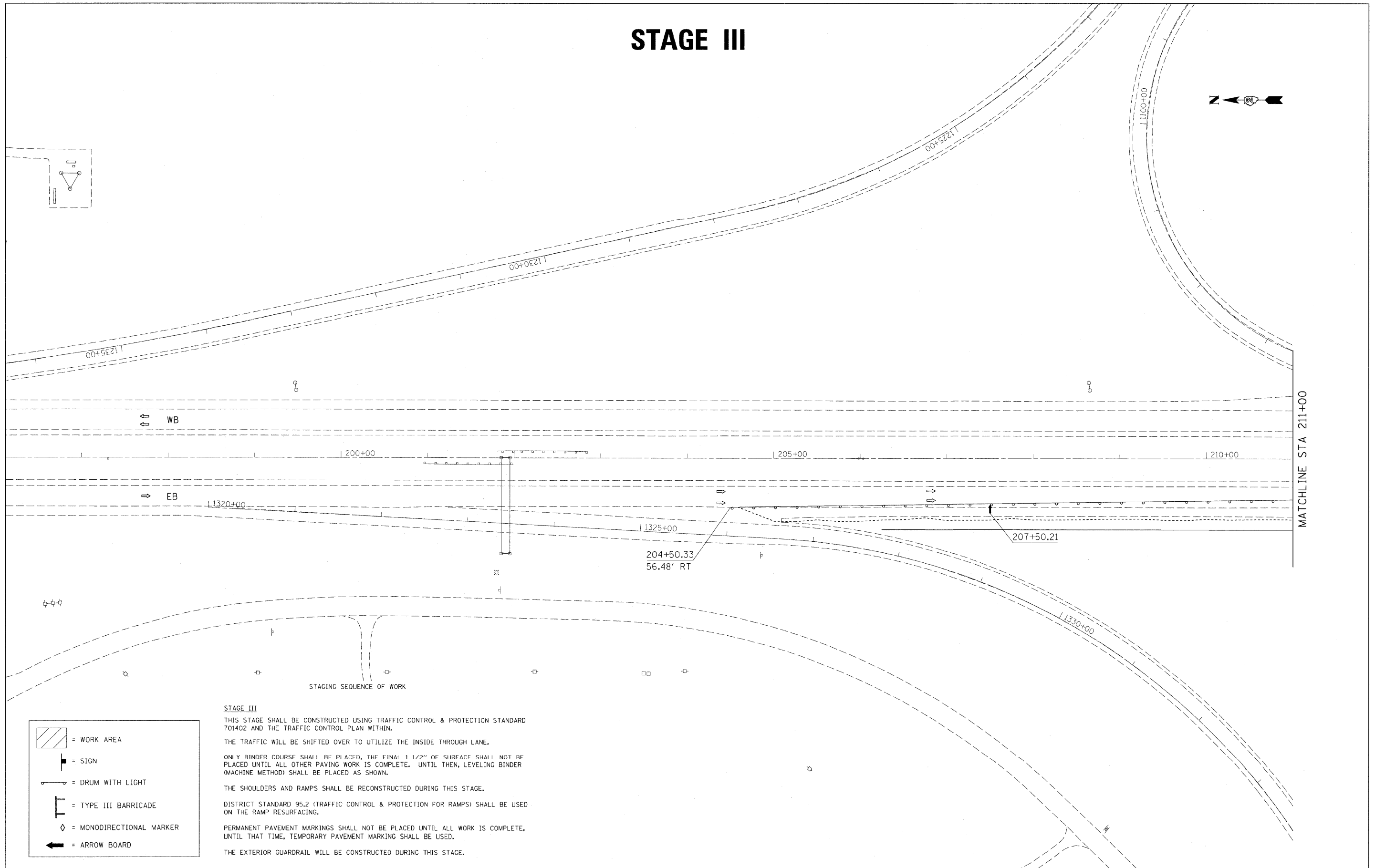

STAGE III



STAGING SEQUENCE OF WORK

-  = WORK AREA
-  = SIGN
-  = DRUM WITH LIGHT
-  = TYPE III BARRICADE
-  = MONODIRECTIONAL MARKER
-  = ARROW BOARD

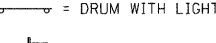
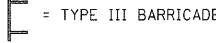
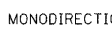
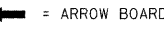
STAGE III
 THIS STAGE SHALL BE CONSTRUCTED USING TRAFFIC CONTROL & PROTECTION STANDARD 701402 AND THE TRAFFIC CONTROL PLAN WITHIN.
 THE TRAFFIC WILL BE SHIFTED OVER TO UTILIZE THE INSIDE THROUGH LANE.
 ONLY BINDER COURSE SHALL BE PLACED, THE FINAL 1 1/2" OF SURFACE SHALL NOT BE PLACED UNTIL ALL OTHER PAVING WORK IS COMPLETE. UNTIL THEN, LEVELING BINDER (MACHINE METHOD) SHALL BE PLACED AS SHOWN.
 THE SHOULDERS AND RAMP SHALL BE RECONSTRUCTED DURING THIS STAGE.
 DISTRICT STANDARD 95.2 (TRAFFIC CONTROL & PROTECTION FOR RAMP) SHALL BE USED ON THE RAMP RESURFACING.
 PERMANENT PAVEMENT MARKINGS SHALL NOT BE PLACED UNTIL ALL WORK IS COMPLETE, UNTIL THAT TIME, TEMPORARY PAVEMENT MARKING SHALL BE USED.
 THE EXTERIOR GUARDRAIL WILL BE CONSTRUCTED DURING THIS STAGE.

FILE NAME = C:\Projects\p220487\d00487.stg.dgn	USER NAME = jordanhd	DESIGNED - ---	REVISED - ---
		DRAWN - ---	REVISED - ---
	PLOT SCALE = 50.0000' / IN.	CHECKED - ---	REVISED - ---
	PLOT DATE = Thu Feb 28 13:32:35 2008	DATE - ---	REVISED - ---

**STATE OF ILLINOIS
 DEPARTMENT OF TRANSPORTATION**

I-80 STAGE III			
SCALE: _____	SHEET NO. ____ OF ____ SHEETS	STA. _____	TO STA. _____

F.A.I. RTE. -80-	SECTION 81-JHBY-D	COUNTY ROCK ISLAND	TOTAL SHEETS 120	SHEET NO. 65
FED. ROAD DIST. NO. _____ ILLINOIS FED. AID PROJECT			CONTRACT NO. 64C74	