

STAGE III

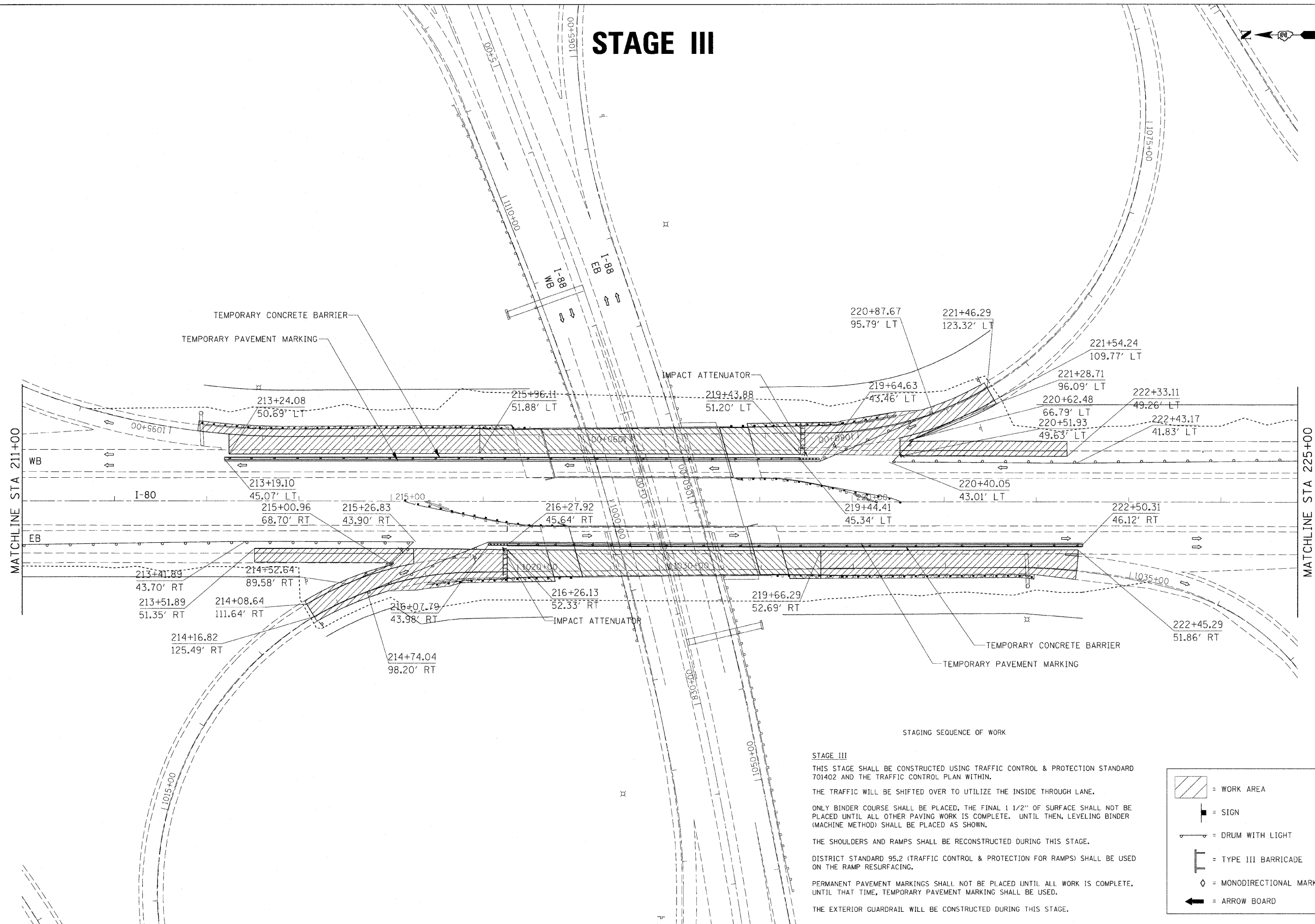

STAGING SEQUENCE OF WORK

STAGE III
 THIS STAGE SHALL BE CONSTRUCTED USING TRAFFIC CONTROL & PROTECTION STANDARD 701402 AND THE TRAFFIC CONTROL PLAN WITHIN.
 THE TRAFFIC WILL BE SHIFTED OVER TO UTILIZE THE INSIDE THROUGH LANE.
 ONLY BINDER COURSE SHALL BE PLACED, THE FINAL 1 1/2" OF SURFACE SHALL NOT BE PLACED UNTIL ALL OTHER PAVING WORK IS COMPLETE. UNTIL THEN, LEVELING BINDER (MACHINE METHOD) SHALL BE PLACED AS SHOWN.
 THE SHOULDERS AND RAMPS SHALL BE RECONSTRUCTED DURING THIS STAGE.
 DISTRICT STANDARD 95.2 (TRAFFIC CONTROL & PROTECTION FOR RAMPS) SHALL BE USED ON THE RAMP RESURFACING.
 PERMANENT PAVEMENT MARKINGS SHALL NOT BE PLACED UNTIL ALL WORK IS COMPLETE, UNTIL THAT TIME, TEMPORARY PAVEMENT MARKING SHALL BE USED.
 THE EXTERIOR GUARDRAIL WILL BE CONSTRUCTED DURING THIS STAGE.

	= WORK AREA
	= SIGN
	= DRUM WITH LIGHT
	= TYPE III BARRICADE
	= MONODIRECTIONAL MARKER
	= ARROW BOARD

FILE NAME = C:\Projects\p202407\020407a.dgn
 USER NAME = jordanhd
 PLOT SCALE = 50.0000' / IN.
 PLOT DATE = Thu Feb 28 13:32:48 2008

DESIGNED -	---	REVISED -	---
DRAWN -	---	REVISED -	---
CHECKED -	---	REVISED -	---
DATE -	---	REVISED -	---

**STATE OF ILLINOIS
 DEPARTMENT OF TRANSPORTATION**

I-80 STAGE III
 SCALE: _____ SHEET NO. ____ OF ____ SHEETS STA. _____ TO STA. _____

F.A.I. RTE.	SECTION	COUNTY	TOTAL SHEETS	SHEET NO.
-80-	81-JHBY-D	ROCK ISLAND	120	66
CONTRACT NO. 64C74				
FED. ROAD DIST. NO. - ILLINOIS FED. AID PROJECT				