

PART OF THE S.W. 1/4 OF SECTION 11 T. 9 S., R. 2 W., OF THE 4RD PM, CALHOUN COUNTY, ILLINOIS

FAP ROUTE	SECTION	COUNTY	TOTAL SHEETS	SHEET NO.
304	5BR-2	CALHOUN	68	20
STA. 455+00		TO STA. 480+00		
CONTRACT NO.:				

LEGEND

- QUARTER SECTION CORNERS
- SECTION CORNERS
- QUARTER QUARTER SECTION LINE
- SECTION LINE
- PROPOSED RIGHT OF WAY LINE
- PROPOSED CENTERLINE
- EXISTING RIGHT OF WAY LINE
- EXISTING CENTERLINE
- PROPERTY (DEED) LINE
- MEASURED DIMENSION
- RECORDED DIMENSION
- FOUND STONE
- FOUND IRON PIPE OR IRON ROD AT CORNER UNLESS OTHERWISE NOTED
- SET 5/8 INCH IRON ROD WITH PLASTIC CAP IDENTIFIED BY SURVEYORS LICENSE NUMBER AT CORNER UNLESS OTHERWISE NOTED
- PERMANENT SURVEY MONUMENT, I.D.O.T. STD. 66701 (TO BE SET BY OTHERS)
- SET 5/8 INCH IRON ROD AS SURVEY CONTROL UNLESS OTHERWISE NOTED
- FOUND CUT CROSS
- SET CUT CROSS
- SAME OWNERSHIP
- EXISTING BUILDING

STAKING OF PROPOSED RIGHT OF WAY AND PERMANENT EASEMENT CORNERS. SET 5/8 INCH METAL ROD WITH DIVISION OF HIGHWAY SURVEY ALUMINUM CAP TO MONUMENT THE POSITION SHOWN, IDENTIFIED BY INSCRIPTION DATA AND SURVEYORS LICENSE NUMBER. (PROPOSED RIGHT OF WAY CORNERS SET IN CULTIVATED AREAS SHALL BE A MINIMUM OF 20 INCHES BELOW THE GROUND SURFACE).

STATE OF KENTUCKY)
) SS
 COUNTY OF McCRACKEN)

I, RONALD S. BACON, AN ILLINOIS PROFESSIONAL LAND SURVEYOR, CERTIFY THAT I HAVE SURVEYED THE PLAT OF HIGHWAY SHOWN HEREON AND THAT THIS PROFESSIONAL SERVICE CONFORMS TO THE CURRENT ILLINOIS MINIMUM STANDARDS FOR A BOUNDARY SURVEY FOR THE PROPOSED PARCELS TO BE ACQUIRED BY THE STATE OF ILLINOIS, DEPARTMENT OF TRANSPORTATION, SHOWN HEREON.

DATED _____
 RONALD S. BACON, PLS NO. 035-003586
 LICENSE EXPIRATION DATE: 11/30/2008

GEOTECH
 ENGINEERING & TESTING, INC.

500 South 17th Street
 Paducah, Kentucky 42003
 Phone: (270) 443-1895
 Fax: (270) 443-1804

401 North Market
 Marion, IL 62959
 Phone: (618) 997-9190

REGISTRATION NO. 184-003258

ILLINOIS DEPARTMENT OF TRANSPORTATION
PLAT OF HIGHWAYS
 FAP ROUTE 304 (IL ROUTE 100)
 SECTION 5BR-2
 CALHOUN COUNTY
 JOB NO. R-98-012-07
 STA. 455+00 TO STA. 480+00



ILLINOIS DEPARTMENT OF TRANSPORTATION
 DIVISION OF HIGHWAYS/DISTRICT 9
 1102 EASTPORT PLAZA DRIVE
 COLLINSVILLE, ILLINOIS 62234-6198
 SHEET 1 IS A COVER SHEET

NO.	DATE	DESCRIPTION	BY

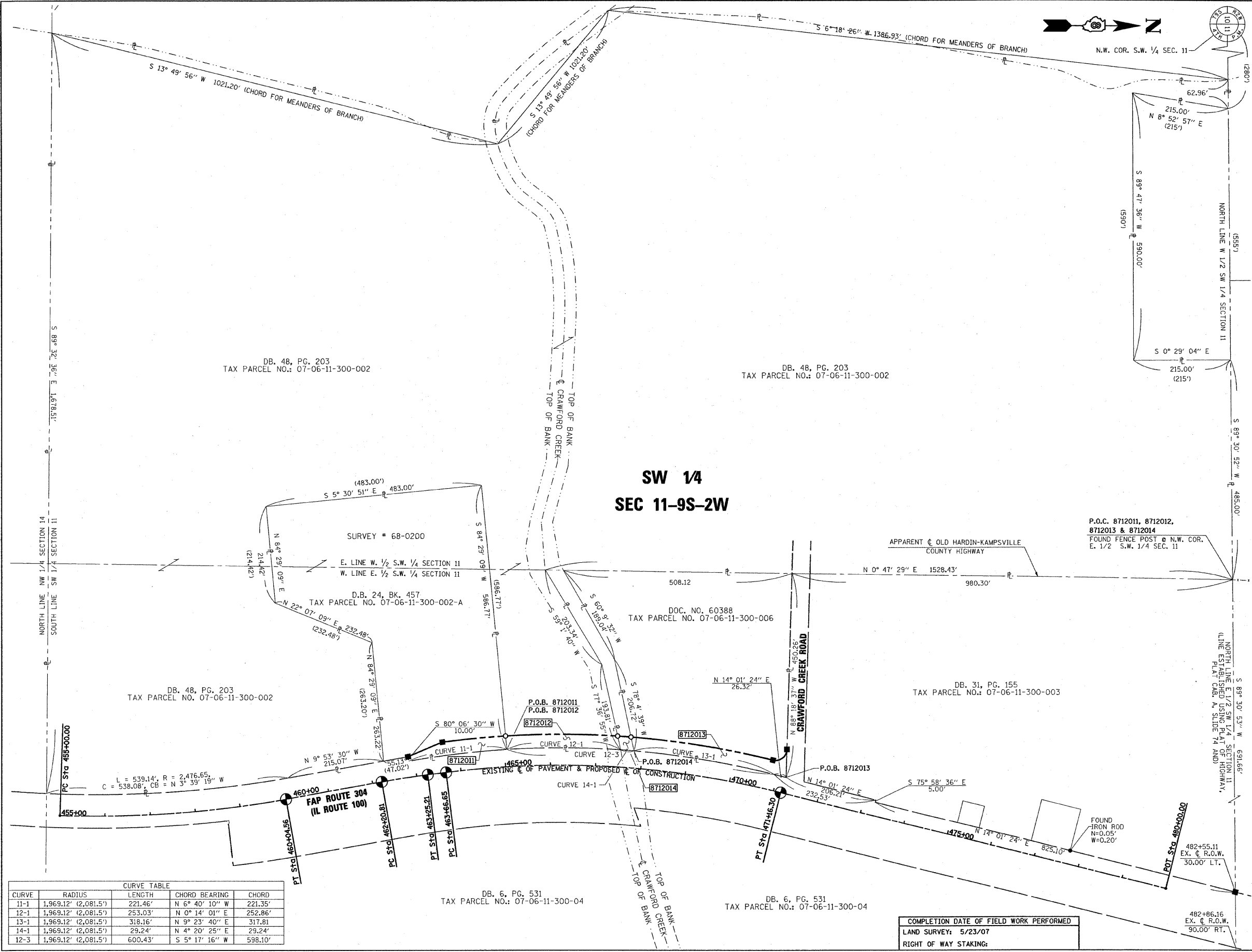

CURVE	RADIUS	LENGTH	CHORD BEARING	CHORD
11-1	1,969.12' (2,081.5')	221.46'	N 6° 40' 10\" W	221.35'
12-1	1,969.12' (2,081.5')	253.03'	N 0° 14' 01\" E	252.86'
13-1	1,969.12' (2,081.5')	318.16'	N 9° 23' 40\" E	317.81'
14-1	1,969.12' (2,081.5')	29.24'	N 4° 20' 25\" E	29.24'
12-3	1,969.12' (2,081.5')	600.43'	S 5° 17' 16\" W	598.10'

COMPLETION DATE OF FIELD WORK PERFORMED
 LAND SURVEY: 5/23/07
 RIGHT OF WAY STAKING:

8/20/07 TSS
 1/20/2008
 PLS: Ronald S. Bacon
 *REF-
 *REF-
 *REF-